MAY 27, 1924.—[PART II.]

-End Sale
g Machines
n Cleaners

only a limited number of sample and
ating machines which are offered in
thland clearance at very low prices.
interested in genuine money saving
test value

See these Bargains
cuum Cleaners
$15.00 up

yal Cleaners, each...$39.00
yal Cleaners, each...$49.75
w Ohio Cleaner....$39.00
reka Cleaner.....$39.00
e Vac Cleaner.....$26.00
emier Cleaners, each.$27.00

e Washer Values!
machines, with swing-
dinary bargain at, each $59.95
with copper tub. These
35.00. They go in this $67.50
with swinging wringer,
Regular $145.00 values, $98.00

ra Special
ie Irons. Regu-
for this month- $4.98

BAILESS
Phone TUcker 1777

DOWN
$5.00 Per Month
Delivers the America
Vacuum Cleaner.
Regular Price $70.
Our Price $55.00
Tested and Approved by
Good Housekeeping Institute,
New York City
Underwriters' Laboratories, Chicago
Today's Housewife, Cooperstown,
N. Y.
Tribune Institute, New York City
Priscilla Proving Plant, Boston

own Delivers
Sewing Machine
Backward or Forward
Monthly
are new

own Delivers
pion Gas Range

TRinity 6936
s, 854 S. Hill
s of Vacuum Cleaners and
ng Machines.

In Three Parts—48 Pages
PART I—TELEGRAPH SHEET—32 PAGES

The Times

LOS ANGELES

"Roll on, roll on, and on and on."

WEDNESDAY MORNING, MAY 28, 1924. | SUNDAY, 10 CENTS. DAILY, 5 CENTS.

GREATER SOUTHERN CALIFORNIA

Liberty Under Law—Equal Rights—True Industrial Freedom.

RACE ON FOR DEATH RAY

Powers Bid for War Weapon

French, British and Americans Striving to Obtain Rights from Inventor

England Prepares to Increase Figures After First Offer is Turned Down

[BY CABLE—EXCLUSIVE DISPATCH]

PARIS, May 27.—The first move in the three-cornered international auction sale of what may be war's deadliest weapon was made in Paris today with the arrival of Prof. H. Grindell Matthews, inventor of the demon death ray, from London by airplane. Two special representatives of Great Britain's War Office, hot on his trail, reached Paris late this afternoon, while M. Royer, French scientist seeking to secure the ray for France, came on the 1:40 o'clock train from Lyons. It was revealed that the United States had entered the race to secure the death-dealing invention when United States Navy Department experts spent a busy day trying to get the inventor.

ATTITUDE OF SECRECY

Mr. Matthews surrounded his movements and movements with a mysterious veil of deep secrecy, which is significant in contrast with his former open and free attitude toward the press or anyone else about his alleged death ray, avoiding everyone attempting to see him. Mr. Matthews spent the afternoon closeted with lawyers in their offices in Boulevard Haussmann, breaking all previously made appointments.

At the Grand Hotel, where Mr. Matthews had not registered, but where he is known to be staying, the inventor's activities were kept in complete secrecy, the employees refusing to give newspaper men any information.

POWERS ANXIOUS

Despite talk of a new disarmament conference it was plain today that the great powers are most anxious over the possibilities of defense by the demon ray in future warfare, and are losing no time to secure the mighty scientific weapon for their own country.

It is reported that a French syndicate, headed by Chantier Du Rhone, with government backing, has offered Mr. Matthews a 75 per cent interest in a French corporation, which is to be capitalized at 2,400,000 francs (about $165,000.) Mr. Royer rushed to Paris to close the deal.

GREAT BRITAIN'S OFFER TURNED DOWN

[BY CABLE—EXCLUSIVE DISPATCH]

LONDON, May 27.—Grindell

Continued on Page 2, Column 1)

THIRD PARTY RED-RIDDEN

La Follette Men Fear Result

Want Leader to Repudiate Communism as Hand of Russia is Exposed

Part of Internationale in "Progressive" Factions Here Revealed

BY ROBERT B. ARMSTRONG
"Times" Staff Correspondent

[EXCLUSIVE DISPATCH]

WASHINGTON, May 27.—Too much Russian-directed Communism within the ranks of the various "progressive" political organizations that are promoting the third party movement in the Northwestern States is giving great anxiety to the friends of Senator La Follette, who expect him to be the third party Presidential nominee.

The trouble is not so much over the fact that Communists who take orders from Moscow long have been active in fostering the Farmer-Labor and Nonpartisan League movements in the agricultural Northwest but in the fact that Moscow inspiration for the movement has now become widely known. Some of the more ardent La Folletteites advocate an open repudiation of Communism by their leader.

The Workers' party of American, of which William Z. Foster, avowed revolutionary Red, is chairman, is the new name of the Communist party which directly articulates with the Russian Communist party. It receives support from the Third Internationale in Moscow. The organ of the party in America is the Daily Worker, formerly a weekly published at Chicago, the party headquarters. The party's executive secretary and active director is C. E. Ruthenberg.

ACTIVITY NO SECRET

That the Workers' party has been busy in the affairs of the Farmer-Labor party in Minnesota and elsewhere is no secret. In fact, the Daily Worker's columns frequently have carried details of that activity.

Several months ago the Farmer-Labor party issued a call for a national convention to be held on June 17 at St. Paul, Minn., to nominate a national Presidential ticket. It has been generally accepted that this convention would select Senator La Follette to head its ticket.

Subsequently the conference for progressive political action issued a call for a national convention to be held in Cleveland, O., July 4, the call being drafted in such a fashion as to permit nomination of a candidate of its own or to indorse the candidate of some other radical or progressive organization. This conference for

(Continued on Page 2, Column 6)

THE DAY'S NEWS SUMMED UP

THE SKY. Clear; wind at 5 m., southwest, velocity 6 miles. Barometer, highest, 69 deg.; lowest, 59 deg. Forecast: For Los Angeles and vicinity: Fair. For other weather data, see last page of this section.

FEATURES. Radio, Page 5, Part II; Women's Pages, Clubs and Society, Page 8 and 9; Part II; Editorial and Financial, Pages 14, 15, 16, 17, 18, 19; Part I. News of Southern Counties, Page 12, Part II; Oil News, Page 18, Part I; Sports, Page 11, Part I; Comics, Page 13, Part II.

OBITUARIAL. Page 15, Part I.

NEWS IN SPANISH. Page 10, Part I.

SHIPPING NEWS. Page 19, Part I.

CITY. Joseph J. Lanalt convicted of attempt to murder his wife and her relatives will be sentenced tomorrow. Page 1, Part II.

Oil Company announced 2,000-acre Bartlett ranch purchase. Page 1, Part II.

Two were killed in cave-in in sewer at North Main street and Pacific tracks when trench collapsed. Page 1, Part II.

Survey of city's schools by The Times declared them to be insanitary, inadequate and revealed many being conducted in hallways and basements. Page 1, Part II.

Creation of constitutional commission providing board to act on amendment plan was decided on by Smallhand committee. Page 1, Part II.

Council passed resolution asking state and county aid in search for dynamiters. Page 1, Part II.

Defense attorney demanded release of Bert Webster to prevent weapon in murder of Mrs. Wills. Page 10, Part II.

Coroner's gunnery of fleet ordered today and secret target practice begin. Page 1, Part II.

REMEMBER THIS
BY H. M. STANSPIER

The people's contribution is not decided by the greatness of the cause, but by the prominence of the solicitor.

It was declared likely that confirmation of appointment of C. J. Eisasser to Police Commission would be reported against by Council committee. Page 1, Part II.

PACIFIC SLOPE. Discussion of birth control featured opening of annual convention of California Social Workers at Long Beach. Page 13, Part II.

"Scotty" Taylor admitted guilt in Taft bank robbery, the second in two days to confess. Page 12, Part I.

GENERAL EASTERN. Tornadoes in three Southern States took more than forty lives and damaged vast amount of property. Page 1, Part I.

Methodist general conference voted to remove ban on dancing, theater going and other amusements in church discipline. Page 1, Part I.

Chicago police thought they had most likely clew in murder when autoist reported seeing four motorists where Franks boy's body was found. Page 2, Part I.

Woman with infant in arms held up bank; was captured after chase. Page 2, Part I.

WASHINGTON. Plan for divorcing World Court from League of Nations was urged in majority report of Senate Foreign Relations Committee. Page 1, Part I.

La Follette followers were reported as urging third party leader to repudiate Communism since Russian direction of certain "progressive" bodies in this country has been revealed. Page 1, Part I.

Grip of foot-and-mouth disease was reported lessened by Federal authorities. Page 2, Part I.

Henry Ford's Muscle Shoals bid was defeated in Senate Agricultural Committee and the Norris bill reported favorably as a substitute. Page 3, Part I.

FOREIGN. German Reichstag had wildest riot with screamed insults of "pig" and "murderer" preventing any serious action. Page 1, Part I.

Gossips linked Prince of Wales and Princess Mafalda of Italy in romance when they appeared together at luncheon for Italian sovereigns. Page 1, Part I.

SPORTS. MacDonald Smith took lead in western open golf tournament. Page 1, Part III. Fred McLeod qualifies in eastern open golf tournament. Page 1, Part III. Angels lose opening game to Salt Lake. Page 1, Part III. Local University of California baseball team won Southern California Conference title. Page 2, Part II. Mourre escaped death in practice for auto race on Indianapolis speedway. Page 3, Part III.

The Landing Looks a Bit Difficult!

BANDIT SHOT ON HIS FIRST JOB IS DYING

Young Thief is Wounded as He Disobeys Officer's Command to Stop

Discovered in the act of burglarizing a house at 1237 West Fifty-second street last night, George A. Colpe, 18 years of age, was shot and probably fatally wounded by Patrolman H. L. Brown. Colpe's asserted partner escaped.

Officer Brown was attracted by shots fired at the burglars by J. W. Keller of 1241 West Fifty-second street, who discovered prowlers in the house next door. The shots did not hit either of the fleeing men and Officer Brown commanded them to stop. When they disregarded the command Brown fired once. The bullet struck Colpe in the back. The other man, who Colpe told the officers is Jack Martin, kept running.

The wounded youth was taken to the Receiving Hospital where a major operation was performed in an effort to save his life. When questioned by Detective Lieutenants Williamson and Christensen, Colpe is said to have confessed to entering the house. It was his first job, he told officers. Colpe said he lived at 759 Cherokee street and his father is George G. Colpe, a real estate broker.

No one was in the house when the burglars entered. Mrs. C. L. Miller, who lives there, returned shortly after the shooting. Officers said no plunder was found on Colpe.

TOKIO BACKS PROTEST ON EXCLUSION

Japanese Cabinet Note to be Sent Immediately to Envoy Hanihara

[BY CABLE AND ASSOCIATED PRESS]

TOKIO, May 28.—The Cabinet today approved the text of a protest against the provision of the American immigration bill excluding Japanese from that country. The protest will be sent immediately to Ambassador Hanihara, whose return to Japan when the protest has been dealt with, the Cabinet also approved.

WASHINGTON TO HALT GRASSHOPPER INROAD

[BY A. P. NIGHT WIRE]

OLYMPIA (Wash.) May 27.—Rigid control measures adopted in the Okanagon Valley will prevent destruction of the fruit crop by the grasshoppers, J. R. Everett, president of the Okanagon County Traffic and Horticural Association, informed E. L. French, director of agriculture, in a conference here today. The State will furnish men and take charge of the eradication work on private as well as State property, Mr. French assured Everett.

ROGERS BILL SIGNED

[BY A. P. NIGHT WIRE]

WASHINGTON, May 27.—Signature by President Coolidge of the Rogers bill, reorganizing the diplomatic and consular services, was announced today at the White House.

REICHSTAG RIOTS TO TUNE OF YELLS AND COWBELLS

Category of Abuse is Screamed in Babel; "Pig," Shouts Faction; "Murder," Comes Reply

[BY CABLE—EXCLUSIVE DISPATCH]

BERLIN, May 27.—After one of the most ludicrous sessions in the history of German Parliament, the Reichstag session was broken up today by a storm of catcalls, marine whistles, cowbells, the singing of the "Internationale" by the Communists and of "Deutschland Uber Alles" by the Fascisti and by Gen. Von Ludendorff and the Socialists, who in turn were drowned out by the "Internationale" again.

Meanwhile, President Ebert offered the Chancellorship to Dr. Hergt, Nationalist leader, but demanded that he pledge his acceptance of the Dawes report. Dr. Hergt refused to accept unless certain conditions were fulfilled, and he thereupon ceased being a candidate and President Ebert called former Chancellor Marx again, to discuss his reforming a Cabinet. If a Cabinet is not formed a movement will be made to offer the Chancellorship to Prince Von Buelow, who is expected here Thursday, or even the Ambassador to Washington, because both men are considered statesmen above party bounds.

GENERAL IS CENTER

The Reichstag storm centered upon Von Ludendorff. It began when Von Ludendorff arrived, received homage from his followers pompously, and entered the Reichstag to find on his desk a blood-stained wreath of flowers with a note, "To the man who sent millions to death," a pair of blue spectacles, in memoriam of when Gen. Von Ludendorff fled to Sweden disguised as Eric Lindstrom, wearing colored glasses, and also the same torn, dirty glove. When Gen. Von Ludendorff's name was reached in roll call a storm from the Left Benches broke loose.

"Gen. Von Ludendorff," called the clerk.

"Here," replied Gen. Von Ludendorff.

"Hail, hail, hurrah!" cried the Fascisti.

"Raus mit him! Mass murderer! Raus!" yelled the Communists.

Gen. Von Ludendorff sat calmly throughout, while his gray-aged bald head swung back on his double chin and double neck, seriously; like a Chinese doll with folded

(Continued on Page 2, Column 4)

ROYAL FETE STARTS GOSSIP

Tongues Busy as Prince of Wales Appears at Luncheon With Daughter of Italian Rulers

[BY CABLE AND ASSOCIATED PRESS]

LONDON, May 12.—King Victor Emmanuel and Queen Helena of Italy tonight gave a dinner at the Italian Embassy at which the fifty-five guests included King George and Queen Mary of England, the Prince of Wales, the Duke and Duchess of York, Prime Minister MacDonald, Marquis and Marchioness Curzon, Viscount and Viscountess Grey, the Earls of Balfour, Beatty and Cavan, the Countesses Cromer, Minto and Beatty, members of the visiting royal suite and attaches of the Italian Embassy.

The Prince of Wales, walking side by side with Princess Mafalda of Italy at the head of the procession of the British and Italian royal families through the ancient Guild Hall to the great luncheon board, where the Lord Mayor was host to the royal visitors today, was one of the rare occasions when the British heir to the throne has appeared in public with a young woman of age and rank similar to his own.

The Prince was in an army uniform and the Princess wore a jade green dress. They talked gaily during the moments when the formalities gave way to the traditional Guild Hall fellowship.

GOSSIP IS STARTED

As the luncheon got under way the guests, representative of every phase of British national life, could not resist the temptation to gossip a bit about the appearance of the Prince with Princess Mafalda, for, although the Prince himself seems eminently satisfied with his state of single blessedness, his father's subjects never lose an opportunity to speculate as to who will be their future queen.

It was in anticipation of this inevitable talk and in remembrance of the rumors circulated last year regarding a possible marriage of the Prince of Wales and Princess Yolanda that the British authorities who know what is going on in royal circles stated positively a few days ago that the state visit to London of the Italian sovereigns had neither political nor marital significance.

RELIGION BARRIER

It was pointed out that the religious differences would be an insurmountable barrier to such a match, for any Catholic princess would need to renounce the Church of Rome in order to mount the British throne and such renunciation was beyond the realm of probability.

The authorities, however, have little hope of silencing the gossipers, who were sure that a Prince of Wales-Yolanda match was assured. Now they are connecting the Prince's name with Princess Mafalda and it is pointed out that there are two younger Italian princesses. After Princess Mafalda has made her choice, the two younger princesses probably will be talked of as future British queens unless the Prince finds a princess of his choice before they grow up.

(Continued on Page 2, Column 1)

AMUSEMENT BAN ENDED

Old Fight Settled by Methodists

General Conference Tones Down Rule Barring Dances and Theater-Going

Question Left to Conscience of Members; Bishops Are Given New Posts

[EXCLUSIVE DISPATCH]

SPRINGFIELD (Mass.) May 27. Members of the Methodist Episcopal church may now attend dances, theaters, circuses, horse races, attend dancing schools and participate in games of chance without forcing any obligation on their pastors to prefer charges and expel those found guilty. The General Conference of the church today modified the ban on amusements as imposed by famous Paragraph 240 of the Methodists Discipline leaving Methodists answerable only to their own conscience in matters of amusement. The action was taken despite a determined opposition which sought to retain Paragraph 240 intact. A standing vote of the conference showed 460 for removal of the ban, with 295 in favor of retaining it.

The restrictions were placed in the church Discipline fifty-two years ago and have proved a bone of contention in almost every General Conference since that time.

GENERAL INJUNCTION

The amendment to Paragraph 240 which was adopted substitutes a general injunction against "diversions which cannot be used in the name of Jesus Christ" for the strict prohibition of certain forms of amusement formerly in force.

In addition, a change was made in Paragraph 69 of the special advices in the Discipline, making it read as follows: ". . . We lift up a solemn note of warning and entreaty particularly against attendance upon immoral, questionable and misleading theatrical and motion-picture performances."

There was no debate. Dr. George Elliott of Detroit presented the majority report of a standing committee on the state of the church and W. M. Short of Fort Worth, Tex., spoke for the minority report. The adoption of the former removed the restrictions against dancing, games of chance and all theater attendance in force since the church's inception.

APPEAL TO CONSCIENCE

"We are not beating a retreat. We are going forward," Dr. Elliott said. "Religion must appeal to the conscience and it is the conscience of men that must be treated. This new law goes back to Wesley and Paul and Jesus Christ and goes forward to a time when law shall be no more, because written in the hearts of men. Preachers now will stand in their pulpits not with a policeman's club, but with the shepherd's crook in their hands. They will go along on a new program for the saving of souls."

"Sunday theaters are working a great hardship on the churches," Mr. Short said. "Dancing is one of the great causes of divorce. People will say that the Methodist church has retreated if the minority report is not adopted."

BISHOP LEONARD MOVED

Bishop Charles W. Burns, formerly of the Helena (Mont.) area, has been assigned to the San Francisco area succeeding Bishop Adna W. Leonard, who is assigned to the Buffalo (N. Y.) area, according to the announcement made late tonight by the episcopacy committee of the Methodist Episcopal Church.

The announcement of the assignment of bishops, made during a special night session of the general conference contains many changes of bishops from areas where they have become prominent factors to new territory. This was made necessary, to a great degree, by the passage by the conference of a resolution which limits the Episcopal residence of a bishop in any one area to eight years.

The assignments are as follows: Bishops Joseph F. Berry, Philadelphia; William F. McDowell, Washington; Luther B. Wilson, New York; William F. Anderson, Boston; John L. Nuelsen, Zurich, Switzerland; Edwin Holt Hughes, Chicago; Theodore S. Henderson, Cincinnati; William O. Shepard, Portland, Or.; Francis J. McConnell, Pittsburg; Frederick D. Leete, Indianapolis; Wilbur P. Birkfield, Chattanooga; Herbert Welch, Seoul, Korea; Thomas Nicholson, Detroit; Adna W. Leonard, Buffalo, N. Y.; William F. Oldham, Buenos Aires; Charles B. Mitchell, Manila; Frances W. Warne, Bangalore, India; John W. Robinson, Delhi, India; Eben S. Johnson, Cape Town, South Africa; Lauress J. Birney, Shanghai, China; Fred B. Fisher, Calcutta, India; Ernest L. Waldorf, Kansas City; Charles E. Locke, Ft. Paul; Ernest G. Rich-

(Continued on Page 2, Column 1)

A Ripping Story of the Roaring Road!
"THE SPECTRE OF THE TRACK,"
By William F. Sturm,
Has all the Action and Drama of the Speedways Crammed into a Thrilling Short Story. Read it in Next Sunday's
TIMES ILLUSTRATED MAGAZINE
Together with a host of other Stories and Articles!

FORTY LIVES SNUFFED OUT BY SOUTHERN TORNADOES

Disastrous Storms Sweep Alabama, Louisiana and Mississippi for Second Time in Month

[BY A. P. NIGHT WIRE]

ATOKA (Okla.) May 27.—Four women were killed and six other persons were injured by a tornado which struck near Springtown late tonight, according to reports reaching here over crippled wires.

NEW ORLEANS, May 27.—The South tonight is suffering from a second major disaster within a month. Whirlwinds of tornadoes, torrential rains and violent electric storms last night and early today took a toll of more than forty lives in Louisiana, Mississippi and Alabama, and the last freak of the wind, a back shift near Collins, Miss., killed four more persons.

Seventy-five persons are known to be injured, some seriously, and appalling damage was done. Thousands of families were made homeless.

Wire service throughout the three States is practically wiped out and it is impossible to learn with any accuracy the number of killed and injured.

COLLINS HIT HARDEST

The blow struck the country districts of Louisiana around Colfax, swept over into Mississippi near Vicksburg, and then veered south to Collins, where the greatest loss of life has been reported.

A tabulation of the casualties so far as can be gathered at this writing, because of wires being down, follows:

Alabama: Ten killed at the Owens mining community, three miles from Empire, fifteen injured; seven killed in Limestone county, eight injured.

Mississippi: Johnson Station, eight killed, twelve injured; Collins, two killed, one injured; Bay Springs, Victor Cook and several members of family killed; Swayne plantation near Greenville, three killed, thirteen injured; Waynesboro, undetermined number of negroes killed; Sanderville, undetermined number injured; Union, eight injured.

Louisiana: Colfax, one known dead and many injured; Caldwell Parish, two dead, several injured. Seven members of a family named Broadway were killed at Brewer, Miss. The family was said to have been in prayer when the cyclone hit the home. The dead are: Mr. and Mrs. John Broadway, a married son, wife and children, an unmarried son and a boy.

Nellie Anderson was killed at Devoe, Miss., while trying to save some live stock.

Ovett, Miss., was hit hardest by the blow and business houses on the main street were swept away. Jane Mosely Robertson and Myrtle Haas, both 15 years of age, were killed at Collins. The automobile they were in was carried away by the wind and wrecked. The City Hall and the weekly newspaper plant of the town were wrecked.

Most of those killed at the Owens mining community in Alabama were convicts.

The wind reached a cannon-ball velocity at times leveling everything in front of it. Houses, buildings, trees, poles and crops were blown over like matches. In the wake of the winds came rains of cloudburst proportions. The rains extended from the Mississippi River east to the Atlantic seaboard.

RED CROSS AIDS

The Southern Division of the Red Cross has a division representative in the Mississippi district and various other relief agencies are at work caring for the hundreds of homeless or making preparations for succoring the communities. Late today the Red Cross here received an urgent call for tents and cots from Greenville, and stated they were prepared to meet all requests received.

Georgia, untouched by the present series of tornadoes, received a

(Continued on Page 2, Column 3)

COURT PLAN PRESENTED

Severance From League Urged

Majority of Senate Foreign Relations Committee for Complete Divorce

Resolution Permits Joining World Tribunal Without Any Reservations

[BY A. P. NIGHT WIRE]

WASHINGTON, May 27.—Adoption of the Senate Foreign Relations Committee's World Court plan would enable President Coolidge promptly to conclude with the states now adhering to the court a simple, direct and reasonable agreement, the committee majority declared today in its formal report.

"In reporting this resolution," the report said, "the committee has taken affirmative and favorable action on the recommendation of President Harding and President Coolidge that we should adhere to the court but not to the League of Nations.

"The resolution accepts the court as an established institution and confirms the tenure of the present judges. Under its terms the United States without reservations and without the least interference with the business of the court will align itself with forty-eight other states in maintaining and perpetuating this important international tribunal.

"On the other hand, the United States will remain in that event wholly free from any legal relation to the League of Nations. Not only will this be true as to the United States but the existing legal relations between the court and the League will be severed for all states, so that the United States will occupy no anomalous or peculiar position but will stand on the same footing as all the rest."

COOLIDGE'S IDEAS

In two important particulars the report said the resolution "goes beyond the proposal of President Harding and embodies two ideas which President Coolidge has emphasized."

"One of these," it was added, "is the American idea of a court to which not only League members but all states may adhere—

(Continued on Page 2, Column 2)

PRESBYTERIAN UNION SEEN

Moderator of Southern Church Brings Message to Assembly of Parent Organization

[BY A. P. NIGHT WIRE]

GRAND RAPIDS (Mich.) May 27.—Dr. Thornton Whaling of Louisville, Ky., moderator of the Presbyterian Church in the United States (South,) and Dr. Clarence E. MacArtney, moderator of the Presbyterian Church in the United States of America, clasped hands today on the rostrum of the Fountain-street Baptist Church here where the One Hundred Thirty-sixth General Assembly of the latter group is being held—the first tangible personal indication of a possible union of the two bodies.

There was a strong union sentiment predominating. Dr. Whaling was greeted with an ovation and his remarks were received with enthusiasm. He emphasized the singleness of purpose of the two churches and indicated the willingness of the Southern church to re-unite with the parent church from which it was separated in 1861, and with other Presbyterian bodies now existing as distinct units.

Dr. MacArtney responded with similar assurance from the United States of America Church as did Dr. H. C. Swearingen of St. Paul, Minn., who was a fraternal envoy from this assembly to the one recently concluded by the Southern Church at San Antonio, Texas.

The union keynote was sounded by Dr. Whaling just after the assembly had narrowly averted a controversy over the question of supply pastors for vacant churches; a question directly applicable to the First Church, New York, where Dr. Harry Emerson Fosdick, a Baptist, is employed as special preacher.

The question was presented to the assembly in majority and minority reports from the committee on bills and overtures.

The majority report said:

"Ministers, licentiates and local evangelists connected with Presbyteries shall be the only persons employed as regular supplies in vacant churches, or as special preachers regularly employed in churches having pastors. Ministers of other denominations may be employed as occasional supplies, but shall not be employed as regular preachers except in special cases of which Presbyteries shall be the judge, and in such special cases they shall be required to acknowledge before the Presbytery their unqualified assent to the standards of the church."

The minority report was no different from that of the majority except that the final clause reading, "except in such cases of which Presbyteries shall be the judge and in such special cases they shall be required to acknowledge before the Presbytery their unqualified assent to the standards of the church," was omitted.

Both reports, together with the original overtures on which they were based, were tabled with a suddenness that was apparently unexpected.

Come commissioners tonight saw in today's action an expression of the assembly against any change in church law that would regulate the manner in which special and supply pastors may be named.

COOLIDGE WILL PICK "HIS MAN"

President to Say Soon Who Will Nominate Him

Senator Borah Has Not Been Formally Asked

Beveridge Also Mentioned for Important Task

[EXCLUSIVE DISPATCH]

WASHINGTON, May 27.—President Coolidge is expected to decide within the next two days who will place his name in nomination at the Cleveland convention. Up to this time the President has asked nobody to perform this office for him and Senator Borah, who has been most prominently mentioned in this connection, has not been formally approached as yet. Informal soundings out of the Idaho Senator have brought no results from him.

With the withdrawal of Senator James W. Wadsworth of New York from the permanent chairmanship of the convention the organization of that body, except as to the temporary chairmanship which will be filled by Representative Theodore E. Burton of Ohio, is "up in the air" today. Senator Wadsworth all along has favored the choice of a Far Western man for the place and has opposed the selection of a member of Congress, particularly a Senator, for it. Whether his views have been adopted in whole or in part remains yet to be decided, but the New York Senator now is believed to have taken himself definitely out of the picture, unless he is made chairman of the resolutions committee.

Senator Borah and former Senator Albert J. Beveridge are among those mentioned for the permanent chairmanship, but the choice eventually may be left to the resolutions committee.

The administration draft of the platform is well under way and will be ready early next week.

POWERS BIDDING FOR DEATH RAY

(Continued from First Page)

Matthews has turned down the British offer for his "death ray," which was that if the ray was successful the British government would pay a retainer of $4400 and they would require fourteen days to decide whether they would go further.

The reason Mr. Matthews turned down the offer was because it was so ridiculously small and also because the French offer, which he describes as princely, is only open until Friday.

This morning he flew to Paris to confer with the French firm which made the offer, and five minutes after he had left his laboratory two officers of the air force staff drove up in a great hurry to make a new offer. They conferred with Mr. Matthews's assistant, who immediately left for Paris in an airplane with the new offer. He made it clear that Mr. Matthews wishes to sell to Great Britain, but will not unless he gets fair treatment.

REASON FOR HESITATION

Perhaps the reluctance of the British government to deal without the utmost tests is due to an incident during the war, when a committee of leading generals was fooled by an alleged inventor, who tried to sell the government a death ray which he declared would shrivel up a whole army corps. The generals attended the demonstrations behind the lines and saw him kill cattle 100 yards away with the apparatus, which he made with government money and material.

The generals were so impressed that they recommended further payments, but eventually discovered that the cattle were tied to posts in the field, which were connected by wires with batteries and electrocuted in the ordinary way. The man never was prosecuted because it was feared to let the enemy know how the British generals had been fooled.

OFFICER RIDICULES CLAIMS OF INVENTOR

[BY CABLE AND ASSOCIATED PRESS]

COPENHAGEN, May 27.—The claims of H. Grindell Matthews in connection with his "diabolical ray" were ridiculed in a statement by A. J. Roberts, former liaison officer with the British air and submarine forces, who claims to have co-operated with Matthews after the war in vibration experiments.

Roberts says that he himself is able to stop a motorcycle by the so-called death ray, which has nothing to do with electricity but is a system of light and sound vibration.

"I used it successfully in exploding mines and bombs in submarine warfare," he adds. "It is, however, impossible to destroy magazines, Zeppelins or airplanes unless they are previously made receptive for the vibration rays."

Roberts has promised a public demonstration of the ray on a motor car here.

REMOVE BAN ON AMUSEMENTS

(Continued from First Page)

ardson, Atlanta; Charles W. Burns, San Francisco; Anton Bast, Copenhagen; Frederick T. Kearey, Omaha; H. Lester Smith, Helena, Mont.; Charles L. Mead, Denver; Robert E. Jones, New Orleans; Matthew W. Clair, Covington, Ky.; George A. Miller, Mexico City; Titus Lowe, Singapore; George R. Gross, Peking; Brenton T. Bradley, Bombay, India; Wallace E. Brown, Foochow, China.

FARMERS SILENT ON COTTON DESTRUCTION

[EXCLUSIVE DISPATCH]

PHOENIX, May 27.—Although a board of appraisal is working on the 900-acre tract of cotton near Tucson, which is destined to be destroyed before June 4 because of boll weevil infection, no definite statement has been received at the Governor's office concerning the attitude of the farmers affected. They are said to be waiting action by the State, believing that State laws do not authorize any such destruction. They are not inclined to accept any settlement for their young cotton and want to wait till maturing of the plants.

WORLD COURT PLAN OFFERED

(Continued from First Page)

the idea, that is, of a true World Court. The other is the idea of a world law for a World Court to interpret appeals. Without such a body of law made for it we may call the tribunal a court of law but it will necessarily become either a mere tribunal of arbitration or elese an international lawmaker.

"The idea of a World Court can be attained under the resolution because it proposes to allow adherence to the court by any state recognized by any signatory power."

Under the heading "The Relation of Court and League," the committee report asserted that a direct and vital connection exists through "the provision of the statute that judges shall be elected by the Assembly and Council," by reason of the League's payment of all court expenses, and through the authority, given in the covenant to the League, to call for advisory opinions.

FATAL OBSTACLE

"Eight of the nine opinions from the court to date have been advisory," the report continued. "Existence of the above-described relations between the court and the League constituted no difficulty in the way of President Harding's proposal so far as League advocates were concerned, but to President Harding and Secretary Hughes, the relation was a fatal obstacle, and in his message of February 24, 1923, he was at pains to make this clear."

The main question thus became, the report said, "whether the amendments shall be such as to prevent a legal relation between the United States and the League or such as to sever for everybody and forever the existing relation between the Court and the League."

The committee majority chose the latter alternative and declared that, to accomplished the desired result, it was necessary to secure adoption of the amendments proposed in the resolution.

"Instead of perpetuating the system of electing judges by action of the Assembly and Council of the League of Nations," the report said, "the committee resolution proposes direct action by the signatories themselves. . . . The change is of vital importance, but can be made without the least disturbance of the Court or its jurisdiction. There is no good reason why its proposal by the United States should not meet with ready acceptance by the other powers. The committee resolution represents to the Senate in exact language the protocol and statute as they would read if amended. No room is left for misunderstanding between the Executive and the Senate.

LIMITS BRITISH EMPIRE

"All the other amendments specified in the resolution, with one exception, are merely incident to the severance of the legal relation between the Court and the League. The exception relates to the vote of the British Empire. . . . In the present situation there appears to the committee to be no good reason why, in the choice of future judges, the vote of the United States should not weigh as heavily as that of the British Empire."

Recalling the testimony taken at open hearings by a subcommittee the report continued that "the committee suggested that by many the peace-making value of the court is tragically exaggerated."

"But nobody who approves the refusal of the United States to join the League of Nations," it was added, "can doubt that the more complete is the severance of the Court from the League the greater becomes the effectiveness of the Court as a peace organization."

"The proposal of the two Presidents can be worked out in either of two ways.

"By one way we perpetuate a subsisting relation between the Court and the League and attempt to relate ourselves to one without relating ourselves to the other.

"By the second way we sever once for all the relation between Court and League in the interest of a sound distribution of international functions and in order that, without misgivings and without special terms or reservations, the United States may do its utmost to promote the judicial settlement of international disputes.

"This latter way the committee believes to be the way of peace."

LETTER REVIVES FOOD POISON DEATH THEORY

[BY A. P. NIGHT WIRE]

EUREKA, May 27.—The theory that Lena Lange, school girl, who died mysteriously last Sunday, Ada may have met her death through food poisoning, was revived today when her sister, Ada Lange, gave the authorities a letter written to her by Lena last Saturday saying that she had eaten some canned "wienies" and felt ill as a result. The food poison theory was the first one advanced, but it was discarded with later developments.

Ada Lange lives at Gottville, forty miles from here, and came here to hand the letter over to authorities.

The missive said in part:

"I am all by myself today. It is awful lonesome. I don't feel very good. Hope I feel better tonight. I ate some canned 'wienies.' Maybe that is what made me sick. I could not tell if they were spoiled or not.

SAN JOAQUIN POWER BOND SALE ALLOWED

[BY A. P. NIGHT WIRE]

SAN FRANCISCO, May 27.—The San Joaquin Light and Power Corporation was granted a permit by the State Railroad Commission today to issue and sell $1,500,000 in 6 per cent bonds at not less than 95½ plus accrued interest, to finance construction program for 1924.

FORTY DEAD IN PATH OF STORM

(Continued from First Page)

damaging blow in the northern section of the State, when rains falling incessantly for seven hours, caused streams to overflow in the towns of Rockmart and Cave Springs, where basements and floors of business houses were reported to be holding nearly a foot of water. No loss of life was reported in either town.

INSTO cleans hands. Sample free. Ph. MA. 3391.

STOCK PLAGUE GRIP LOOSENS

Ten Counties Now in Hand; Six See Improvement

Fight on Disease is Pushed in Remaining Areas

Federal Officials Express Decided Satisfaction

[EXCLUSIVE DISPATCH]

WASHINGTON, May 27.—Of the California counties quarantined because of foot-and-mouth disease, the infection either is dormant or has been eradicated in ten and the situation in the remaining six counties continues to improve.

This statement issued by the United States Department of Agriculture today, is based on latest reports from field forces and department records. In six of the quarantined counties no new infection has appeared for more than a month. In four additional counties the last infected herd was buried between a week and a month ago, and no new diseased herds have been found since.

Because of the highly infectious nature of the foot-and-mouth disease the absence of new cases for a period even as long as a week is considered favorable evidence of eradication. In two other counties nearly a week has passed without new infection.

The remaining counties—Merced, Los Angeles, Madera and Orange—now constitute an active battle ground in which State and Federal inspectors are exerting the utmost efforts to suppress the plague. There was only one herd of diseased cattle, numbering forty-six animals on hand the 27th inst. As fast as diseased herds are found they are appraised, slaughtered and buried, all these operations occuring generally within forty-eight hours.

Hot, dry weather and bright sunlight are considered highly favorable agencies in reducing the vitality of the virus on pastures and premises; sunlight is particularly effective as a disinfectant. With a season ahead in which the longest hours of daylight occur, veterinary officials of the United States Department of Agriculture regard conditions extremely favorable for suppressing the disease in the counties still infected.

Owing to the highly infectious nature of the virus of foot-and-mouth disease, department officials have conducted no scientific experiments with it although they have studied the research work which has been done in foreign countries for nearly 200 years. The difficulty of keeping the infection out of "control" animals has made experiments everywhere extremely hazardous and research work has produced no satisfactory practical method of control aside from the slaughter method.

OREGON PREPARES TO LIFT FRUIT BAN

[BY A. P. NIGHT WIRE]

SALEM (Or.) May 27.—When twenty-one days shall have elapsed since the outbreak of the foot-and-mouth disease in any previously disease-free area of California, then the State of Oregon will admit citrus fruits from disease-free areas of that State, properly fumigated, if Gov. Pierce modifies the Oregon embargo, according to recommendations submitted to him today.

The latest outbreak in free territory reported to Oregon was on the 13th inst., so, if there is no other in the meantime, the ban on citrus products would be lifted June 4.

When thirty-one days have elapsed similarly the ban will be lifted in accord with the Salt Lake conference, although fumigation will be required. Under this regulation wool, hides and all animal products would be barred.

The recommendation is made to the Governor by the State Live-stock Sanitary Board, but has not yet been signed by him.

NO NEW CASES IN COUNTY ARE REPORTED

No new cases of foot-and-mouth disease were reported in the county yesterday, although a herd of five head, in Orange county at Los Alamitos, was reported as being infected. Local quarantine headquarters announced yesterday that all parts of Los Angeles county lying south of the Angelus and Santa Barbara National Forest Reserve is still under close quarantine, with all rules still in full force.

MACHINERY OF BONUS IS ASSEMBLED

Adjutant-General to be in Charge With Staff of 2517 Added Clerks

[BY A. P. NIGHT WIRE]

WASHINGTON, May 27.—The War Department announced today formation of the adjusted compensation branch of the Adjutant-General's office as a separate unit to handle the work made necessary by enactment of the bonus law.

The Adjutant-General, Maj.-Gen. Robert G. Davis, will be in direct personal charge of the new branch, combining that work with his other functions. A separate office has been set up where Gen. Davis will give his personal attention to see there is no preventable delay in receiving and checking records of the World War applications of veterans for bonus benefits.

To make way for the new organization, the old World War division of the Adjutant General's office has been discontinued and the three officers and 215 clerks of that division who have been handling about 2000 communications daily in connection with the records, have been transferred to the new branch. Later seven additional officers and 2517 clerks will be added to the rolls of the branch when the examinations of records in connection with the bonus gets into full swing.

CHURCH YOUTH ORGANIZING

[EXCLUSIVE DISPATCH]

PHOENIX, May 27.—Now under organization is a federation of young peoples' societies of the various churches of the city. Officers are to be elected by ballot.

ACT SIGNING GRIEVES JAPAN

Crowds On Way to Naval Fete When Papers Tell of Exclusion Bill Becoming Law

BY RODERICK MATHESON

[EXCLUSIVE DISPATCH]

TOKIO, May 27.—Extra papers announcing that President Coolidge had signed the Japanese Exclusion Act appeared on the streets while crowds were proceeding to the station en route to Yokosuka to witness the bombing and torpedoing of the former Russian prize ship Pallada, rechristened the Tauguro and refitted as a mine layer, as today is the anniversary of the sea battle wherein Japan wiped out the fleet of the white power and became one of the first-class powers.

The irony of the situation immediately occurred in the mind of the crowds, dampening the celebration "Naval Day."

The signature was universally expected and therefore the shock was considerably discounted, but members of the embassy staff and others "prepared for a certain amount of anti-American demonstration." The Japan Times, owned by Japanese but edited by an English daily, said this afternoon "under the circumstances the President is duty bound to sign, no matter how reluctant he may be."

WOODS GIVES STAND

Ambassador Woods in a statement today said: "Everyone in Japan knows or has been in a position to know I have been bitterly opposed to the exclusion clause." The Ambassador believes the President has expressed the attitude of the American people when he stated the exclusion act is most deplorable and uncalled for.

"The President thinks the Japanese should be satisfied with the degree of friendship shown them," Mr. Woods said.

A formal protest to the United States against the exclusion clauses has been drafted by Foreign Vice Minister Matsudira. Kijure Shide Hara, former Ambassador to the United States, and Sadaosaburi, former charge of the Japanese embassy in Washington. The draft will be presented to the Cabinet in special session tomorrow and immediately, it is believed, will be cabled the Japanese embassy in Washington to be handed to Secretary Hughes.

TEMPESTUOUS MEETING

A mass meeting yesterday at Meiji Hall was tempestuously anti-American with many calling for Japan to rise against this "insult to Japan." Prof. Uyesugi, of the Imperial University, concluded with a fiery address declaring "a storm is coming, prepare." Another meeting at the Universal Club was in the nature of a farewell to Sentaro Honda, veteran Nicherin Sect leader, who is going to America in an attempt to "reawaken the nation in the name of human brotherhood." Every reference to America was responded by the vast crowd with incessantly intoned sect prayers, "save us holy buddha."

EYES TURN TO CLEVELAND

National Republican Chairman Off to Convention City; Coolidge Not to Write Platform

[BY A. P. NIGHT WIRE]

WASHINGTON, May 27.—With the departure of National Chairman John T. Adams tonight for Cleveland, the Republican political center began moving toward the Ohio city preparatory to the meeting there two weeks from today of the Republican national convention.

Chairman Adams left for Cleveland prepared to take over personal direction of the arrangements for the Republican meeting and is not expected to return to Washington until after the convention. Other party leaders who are not members of Congress, will leave during the week, including William M. Butler, head of the Coolidge campaign and the prospective successor to Mr. Adams as national chairman.

MORE CONFERENCES

Mr. Butler expects, through a series of conferences to be held here before his departure, to be able to announce the selection of the man who will place the name of President Coolidge before the convention. Several conferences already have been held on that subject but no decision has been reached tonight.

Another question which probably will be settled before the end of the week is agreement on the permanent chairman of the committee. Many of the party leaders were prepared to recommend the selection of Senator Wadsworth of New York but his name has been eliminated from consideration at his own request. The New York Senator is understood to have indicated to Mr. Butler and others that the permanent chairman should be selected from the West and for that reason he would rather not be considered.

Chairman Adams took with him to Cleveland tonight a large amount of material to be used as the basis of the national platform. It consists of numerous suggestions received by a sub-committee of the national committee headed by Ralph Williams, national committeeman from Oregon.

NOT TO WRITE IT

Much of this material has been placed before the President but it was said today at the White House that he had been unable to give much attention to it because of the multiplicity of other problems demanding immediate attention.

The President, contrary to some reports, will not write the platform but will leave the task to the convention's resolutions committee, confident that its members will draft a platform upon which he can stand as the party nominee.

Preparatory work on the platform has been retarded somewhat by the legislative situation in Congress. Numerous important subjects to be treated in the platform, such as the World Court, taxation, farm relief, and reclamation, still are before Congress or undetermined, and consequently those interested in building the platform have been unable to make much headway in drafting the planks covering those questions.

REICHSTAG RIOT, CALLS INSULTS

(Continued from First Page)

hands. Presently he brushed the blood-stained flowers under his desh and quietly read many letters, some of which contained threats of death from Communists.

CONTRAST IN WELCOME

Admiral Von Tirpitz's welcome was a contrast. When his name was called the Communists gave him a marine reception. Ship foghorns were sounded through the perspiring, crowded Reichstag, and some kind of wind instruments gave a sound like a storm at sea or winds in sails, but Admiral Von Tirpitz laughed jovially. His bald pate glistened and his white parted beard gave him the appearance of a good-natured Santa Claus—not the Santa Claus of Christmas shop windows, but the Santa Claus dad plays at home, because, although Admiral Von Tirpitz is 75 years of age, his carriage is like a young man, his shoulders straight, his step youthful, his beard seeming to hang artificially from his eyebrows and nose, altogether out of keeping with his youthful body. He looks like a made-up jolly actor.

"Torpedo him" cried the left benches.

The Communists permitted the session to open quietly before starting the noise, which they had agreed on at a previous party meeting. In fact, it is part of the policy of the Communists and Fascisti to make it known that they believe they show their party strength by the amount of noise they create.

RIOT IS STARTED

Herr Bockman, 75 years of age, presided as he is the oldest member of the House, in the absence of the Cabinet. The Cabinet seats were the only empty ones. Herr Bockman arose and said:

"I open the——"

If he got further no one heard him. The riot began.

"Out with Eric Lindstrom. Out with the murderers. Free our political prisoners," came the yells, punctuated with musical automobile horns, a child's trumpet, the waving of blue spectacles, cowbells and shrill women's cat-calls by Ruth Fischer in the front benches of the Communist party.

The second riot was when Prince Bismarck was called.

"Bismarck," said the clerk.

"Stand up, little boy," shouted a Socialist.

The Iron Chancellor's grandson answered "here," whereupon some one shouted in German the equivalent to: "Like hell. You look like Bismarck, and look what we have come to."

FASCISTI HUBBUB

Soon some Communist named Cohen was called, whereupon the Fascisti crowd took occasion to start their own hubbub.

"Down with the Jews!" they shouted.

Herr Levy got a similar reception from the Ludendorff crowd and when the clerk got deeper into the letter L, there was a tense silence for the first time, which thickened as the clerk said: "Ludendorff."

At that name there arose a shout from practically every throat, the Fascisti rejoicing, and the Communists crying insults. "Assassins, murderers, pigs, blood suckers, convicts, and Jews," were the loudest words heard.

The Dawes report, it is hoped, will come up later in the week.

MEXICO CITY SAYS REBEL IN AMERICA

Revolution Leader Hides in Hotel at Washington, Asserts Commandant

[BY A. P. NIGHT WIRE]

MEXICO CITY, May 27.—General Guadalupe Sanchez, chief military leader of the December revolution, is in Washington registered under the name of Jose Sandoval, at the Hotel Willard, according to Arnulfo Gomez, military commandant in Mexico City. The latter added that Sanchez will soon leave Washington for Phoenix, Ariz., where he will hold a conference with Adolfo de la Huerta, the revolutionary leader, according to information received from Gomez agents in the Unitd States.

WASHINGTON, May 27.—Search of hotels here today failed to disclose Guadalupe Sanchez, Mexican military leader, said in Mexico City dispatches to be in Washington.

[EXCLUSIVE DISPATCH]

PHOENIX, May 27.—Reports that Gen. Sanchez of the Mexican revolutionary forces is coming to Phoenix to meet his former chief, Adolfo de la Huerta, are taken with a degree of salt here. Several months ago a report was in circulation that the revolutionist was in the city under an assumed name and also in hiding in the mountains near by. But, though interests friendly to the Obregon government searched diligently, he was not unearthed. It then was told that he was in Florida.

RAW SUGAR PRICES IN NEW LOW LEVEL

[BY A. P. NIGHT WIRE]

NEW YORK, May 27.—Raw sugar prices today established a new low level for the year with a sale of 41,500 bags of Porto Ricans at 4.98 cents, but the market rallied at the close to 5.02 on purchases of 45,000 bags of Cubans and Porto Ricans by refiners and operators. The recent break in fine granulated sugar to 6.80 failed today to attract buyers and the market for the refined product continued dull.

REDS MENACE TO NEW PARTY

(Continued from First Page)

progressive political action is essentially a La Follette body. Its chairman is William H. Johnston, one-time Socialist candidate for Governor of Rhode Island, now president of the International Association of Machinists and the leader of the left or radical and minority wing of the American Federation of Labor. Johnston and the other officers of the conference for progressive political action are all affiliated with other radical bodies and are keymen in that system of interlocking directorate which controls the activities of various Socialistic, pacifist and international organizations all of which have been active in the campaign for the recognition of soviet Russia.

ALL FOR LA FOLLETTE

It has been expected that the Farmer-Labor convention at St. Paul on June 17, and possibly an independent Republican party in Wisconsin would each nominate La Follette for the Presidency and that the conference for progressive political action at its convention at Cleveland on July 4 would bring into unison these several third-party movements, all indorsing La Follette as their standard bearer.

The slip-up came when the workers party moved too far out into the open from its Chicago headquarters. Executive Secretary Ruthenberg broadcast among the units of the Farmer-Labor party a confidential circular letter conveying the information that the third internationale has cabled from Moscow orders to make the Farmer-Labor convention at St. Paul a great success. This letter quoted as follows the cablegram:

"Communist internationale considers June 17 convention momentous importance for workers' party. Urges C.E.C. not to slacken activities preparation June 17. Utilize every available force to make St. Paul convention great representative gathering labor and left wing.

[Signed] "Executive Committee, Communist Internationale."

C.E.C. is the abbreviation standing for central executive committee of the workers' party.

CABLEGRAM PUBLISHED

A copy fell into the hands of a newspaper at Duluth, Wis., and was published. Since then other copies have shown up at various places in the Northwest, producing a reaction against the Farmer-Labor party and seriously disturbing the friends of Senator La Follette.

The workers' party, otherwise the Communists, is to have representation in the Farmer-Labor convention at St. Paul. Further it is reported to have secured control of at least a part of the Farmer-Labor party machinery in much the same fashion that the Farmer-Labor party secured control of the machinery of the Democratic party in Montana four years ago.

The activity of the Communists in Farmer-Labor party affairs is indicated by a resolution adopted by the executive committee of the workers' party following the special election in Minnesota last year which sent Magnus Johnson to the Senate.

THE RESOLUTION

The resolution printed at the time in the Daily Worker follows:

"Whereas, the organized labor movement of Minnesota, through its political efforts has successfully elected Dr. Hendrik Shipstead and Magnus Johnson to the United States Senate, showing that the farmers and workers can be organized into a political party and elect representatives to the State and national government; and

"Whereas, it is behooven upon the American Federation of Labor to lead the great mass of American workers into a more effective and progressive means of defense in both economic and political fields. Workers of the United States, unite! Get behind the Minnesota workers. Help them pile greater working class victories upon the triumphs already won!"

When the Communists became too prominent publicly in the affairs of the United Mine Workers of America at the time of the Herrin massacre in Illinois the mine workers found it necessary to denounce them and to expose the machinations of the third internationale in this country. It may become necessary for the third party movement to follow that example.

NEW YORK CENTRAL PROFITS SET RECORD

REPORT FOR 1923, LAST OF LATE PRESIDENT SMITH, SHOWS BANNER YEAR

[BY A. P. NIGHT WIRE]

NEW YORK, May 27.—The annual report of the New York Central Railroad Company for 1923, the last completed by Alfred H. Smith, for nine years its president, shortly before his death on March 8, last, showed today that the year was the most profitable the company had enjoyed.

Revenues in all departments gained substantially over 1922, through increased freight and passenger traffic, the net income of the company before dividends and other appropriations reaching $48,333,426, an increase of $24,704,246. Earnings were equal almost to 17 per cent on the capital stock, compared with 7.70 in 1922. After dividends amounting to $17,432,978 and appropriations of $157,670, a surplus of $27,742,777 was carried to the credit of profit and loss.

Total current assets were $100,403,801 against total current liabilities of $76,595,258, which were reduced more than $7,000,000.

MURDERER IS GUILTY OF SLAYING WOMAN

[BY A. P. NIGHT WIRE]

EVERETT (Wash.) May 27.—A jury in the trial of Carl Ryberg, accused of the slaying of Mrs. Laura Mummey at Seattle Heights, Wash., February 20, last, returned a verdict of guilty in a second-degree murder charge after forty-five minutes of deliberation here today.

PLANS GRAIN ELEVATOR

[EXCLUSIVE DISPATCH]

VANCOUVER (B. C.) May 27.—E. A. Woodward has announced that it is his intention to build another elevator here with a capacity of 2,000,000 bushels of wheat, and that work on construction will commence this summer. Mr. Woodward built an elevator two years ago but failed to complete it, and the Harbor Board took the plant over.

EVERY MORNING IN THE YEAR Los Angeles Times DAILY SUNDAY
The Times Building, First and Broadway
90c per month DELIVERED BY CARRIER Single Copies, Daily, 5 Cents; Sunday, 10 Cents.
By Mail, in Postal Zones 1 to 4, including California, Arizona, Nevada, Utah, Idaho, Oregon, Washington, Yearly, $10.00; Monthly, $1.00. In Zone 5, 6 and 7, United States, Canada and Mexico, Yearly $18.00; Monthly, $1.50. POSTAGE PREPAID
Entered as second-class matter Dec. 4, 1891, at the Postoffice at Los Angeles, Cal., under the Act of March 3, 1879.
WEDNESDAY MORNING, MAY 28, 1924. VOL. XLIII.

INFANT IN ARMS, ROBS BANK

Woman Points Gun at Employees, Orders Cashier to Fill Sack; Is Captured After Chase

[EXCLUSIVE DISPATCH]

FARMINGTON (Ill.) May 27.—Police at Hanna City tonight arrested Norma Anderson, who with her 2-year-old baby in her arms held up and robbed the A. C. Steenburg Bank of this city, obtaining $1500 in cash. All of the money was recovered when the Anderson woman was taken into custody.

According to the best information, the woman made her appearance at the No. 2 coal mine near Farmington about 10 a.m. There she asked to use a telephone and called the taxicab operated by David Fettles of Farmington. She told Fettles to take her to the bank. There she had him sound his horn until Clyde Steenburg, son of the owner of the bank, and a cashier, stepped out to see what she wanted.

"WANTED MONEY"

She explained that she wanted money and Steenburg politely invited her into the bank. Steenburg turned back into the doorway as she left the car. When he turned to look at her she had a white cloth mask over the lower portion of her face and a blue-barreled gun in her hand.

Steenburg told her to be quiet and she could have what she wanted. Two other men and a time later the arrest was made.

woman, employees in the bank put their hands up as she commanded and obeyed her order. Clyde Steenburg took a sack which she pulled from her jacket telling him gruffly to "fill that up."

He opened the money drawer and filled the sack with money, principally dollar bills. As he handed her the sack, she asked:

"Is that all?" and he answered: "Here, take this: I overheard you," handing her a dollar bill which had fallen to the counter.

FLEES IN TAXI

She warned everyone to be still, turned about and walked back to the taxi, putting her gun in Fettles's shoulder and told him to "move like the devil."

He took her to Elmira, where she thanked him and left, transferring to a big touring car which contained two men. From telephoned back to Farmington from this place, giving what had happened, and a time later the arrest was made.

KIDNAPING CAR DESCRIBED

Autoist Tells of Four Seen at Franks Boy's Grave; Solution Held Near; Drug Addict Watched

[EXCLUSIVE DISPATCH]

CHICAGO, May 27.—Three men and a woman were in the automobile that carried the body of Robert Franks, 14-year-old son of Jacob Franks, to a lonely spot off the Indian Trail at One Hundred and Eighteenth street and pushed it into a culvert.

This information was given today by John H. Shackelford, a railroad man of Gary, who is declared by authorities to be the most important witness found so far. Shackelford was driving along One Hundred and Eighteenth street Wednesday night when he came upon a stalled Nash sedan. Shackelford had engine trouble and, while he was working with his car, one of the three men got out with a bundle that resembled a tent tightly rolled and folded. In a few minutes the man came back to the car without the bundle. Later, Shackelford assisted the four strangers to get their stalled car out of the ditch and in doing so broke the left front bumper of the sedan.

This will enable the police to trace it. The time, location and other incidents led the police to believe they finally have hit upon the most likely lead in the mysterious case.

Miss Gertrude Barker of Yakima, Wash., who disappeared so mysteriously with young Franks and was supposed to have been picked up by the same kidnapers, was found today living with a man over a livery boarding stable. She explains that she ran away to "lead her own life" as she was weary of the narrow atmosphere of the academy. This disposes of what threatened to be another gruesome angle of the Franks kidnaping and murder.

Attorney Ettleson, intimate friend of the Franks family, said this evening that a solution of the crime is near. He intimates that one of the instructors at the Harvard School abducted and killed the boy and that another wrote the letter demanding $10,000 ransom.

"The instructor who wrote the letter was a cultured man with perverted tendencies," said Mr. Ettleson, "and the man who committed the crime needed money and was prompted by a mercenary motive.

Mr. Ettleson also intimates a woman was concerned in the kidnaping plot and announces that the family will fight efforts to the instructors to gain their release through habeas corpus proceedings. Attorneys for the three instructors say the teachers have been beaten cruelly by the police to force them to confess the murder of the boy.

Squads of police were out today to the place where the body of the boy was found, to have all sewers and dig everywhere the earth appeared to be freshly disturbed in the hope of finding the boys clothing, which, if Shackelford's story is substantiated, must have been disposed of somewhere in the immediate vicinity during his brief absence from the car.

Rewards totaling $13,000 are posted for information that will lead to the discovery of the slayer of the Franks boy.

Three suspects were taken into custody today while they were trying to hide the parts of a typewriter that had been battered with a sledge hammer. Who they are, negroes. They were taken from a dilapidated automobile and had in their possession a mysterious white powder and a number of withdrawal slips on a bank near the Franks home. These slips had been partly burned. The trio also had a crude diagram which the police say is filled with marked interest.

Notwithstanding Mr. Ettleson's statement that he believes one of the instructors committed the crime, the police are also closely the actions of one member of the family, a drug addict and former convict, and there are intimations that sensational disclosures along this line may be uncovered shortly.

"THE Scenic Line of the World" Rocky Mountains All Points North and East Lake and Rocky Mountain Resorts Write, Wire or Phone 607 South Spring

To Make A Good Car Better

Rust, Rattle and Rasp constantly rob you of the maximum usefulness and pleasure obtainable from your motor car.

If you would have quiet and efficient service, low maintenance cost, endurance and operating economy, you must realize the relationship that these virtues bear to Copper, Brass and Bronze.

"To Make A Good Car Better" is an informative booklet which many car owners and prospective purchasers have found decidedly worth reading. You will receive a copy free upon request.

Copper, Brass and Bronze are cheaper because you pay for them only ONCE

COPPER & BRASS RESEARCH ASSOCIATION
25 Broadway, New York

The "French" Toe

—a new modified square effect, is a feature of this soft black calfskin oxford. When you see the quality of this shoe, you'll think it most unusual value at $7.

Harris & Frank

STEIN-BLOCH SMART CLOTHES

437-443 Spring—North of Fifth

A Great Selection of Summer Footwear

Stunning Sports Oxfords for Men

FOR RENT

New, attractive 5-room flat in the choicest residential section of Glendale. Tile entrance, tile bath with shower, finish in finest grade mahogany; garage and storage quarters; every modern convenience.

Splendid uninterrupted view of mountains and valley. One block from carline—commutation rates from Los Angeles only $5.43 per month. Rent $65.00 (would ordinarily rent for $90.00.)

See Owner at 1131 N. Maryland.

Take Glendale car from Los Angeles, get off at Dryden; walk 1 block east, then ½ block north. Telephone GLENDALE 3710-R

Is Your Smile Attractive

Unsightly, decayed and missing teeth will mar the appearance of an otherwise attractive person.

$20 Trubyte Teeth $12.50

$15 Plates for $10

Silver Fillings $1 up

GAS GIVEN

DON'T NEGLECT YOUR TEETH

FREE Examination and Honest Advice

Aluminum Plate, Most Sanitary, $12.50 to $25.00

RED RUBBER SET OF TEETH $7 UP

Crowns and Gold Bridge Work $5 GUARANTEED

15-YEAR GUARANTEE Honest Work—Honest Prices. S. S. White Natural Forms

X-RAY SERVICE Determines the condition of your teeth—without guesswork. Our Special Price $16.50

DR. ZIMMERMAN

Evenings Sundays

803-804-805 Broadway Central Bldg., 424 South Broadway

Phone TUcker 2006 (Times) Open Daily, 8 to 8. Sundays, 10 to 12.

MONGOL PENCIL

"In a class by itself"

ASK YOUR WIFE

to keep a bottle of

LEA & PERRINS'

SAUCE

on the table

TEMPEST AHEAD FOR DEMOCRATS

Protracted Struggle Seen at New York

Republicans Facing Quick and Easy Task

All They Have to Do is Name Vice-President

BY KYLE D. PALMER
"Times" Staff Correspondent
[EXCLUSIVE DISPATCH]

WASHINGTON, May 27.—Facing a common goal but approaching it under widely divergent conditions, Republican and Democratic leaders have completed all arrangements for their respective national conventions preliminary to the actual nomination of a President and a Vice-President and the adoption of a platform.

For the Republicans the principal task at Cleveland will be the selection of a Vice-President, the nomination of President Coolidge virtually by acclamation now being assured and the President's commanding position in the party indicating that his wishes will largely govern in the matter of constructing the Republican platform. Former Gov. Frank O. Lowden of Illinois is the man most frequently mentioned for the second place on the Republican ticket.

For the Democrats the outlook is far more complex and the probable results more uncertain. Thoughtful opinion in the East and Middle West does not encourage a belief that any candidate now actively in the field can obtain the necessary two-thirds majority in the Democratic convention. William G. McAdoo, who has adopted California as his home State and who now occupies the leading place among the avowed Democratic candidates, is looked upon as a factor of large importance in the final determination of the Democratic nominee, but his own chances for the nomination are regarded as almost negligible.

SMITH BARS WAY

Various reasons to support the contention that McAdoo cannot obtain the nomination are advanced, but the chief obstacle to his success appears to be the candidacy of Gov. Smith of New York, who is expected to bring about a deadlock at New York and thus force the nomination of a so-called dark horse, of which there are a number not so dark as to prevent a reasonable suspicion as to their availability.

At present it seems that John W. Davis of West Virginia, New York attorney and former United States Ambassador to England during the Wilson administration, is striving industriously to remain in the dark-horse division. He has the good will of many of the McAdoo men and is said to have some strength in the Smith faction. Davis supporters are confining their efforts right now to a carefully planned program of publicity in which his candidacy is suggested rather than urged.

Senator Carter Glass of Virginia, former Wilson Secretary of the Treasury, possesses strong receptive tendencies and, it is said, the nucleus of an organization deemed capable of going into action when it has been shown that more active candidates cannot win.

Homer Cummings of Connecticut, former chairman of the Democratic National Committee, a McAdoo adherent and said to be tentatively approved as a Vice-Presidential nominee in the event of McAdoo's nomination, has a following but has apparently given no serious attention to his own chances to head the Democratic ticket.

UNDERWOOD SLOWS UP

Senator Oscar W. Underwood of Alabama, if Washington political observers are to be credited with reliable deductions, has been forced to witness a gradual but decided decline in his own candidacy and now occupies a position that will enable him to wield but little influence in naming the party choice. Senator Ralston of Indiana is likewise regarded as a former possibility now eliminated.

As the possible menace to Republican success by a third-party movement inspired or led by Senator La Follette of Wisconsin, there is a growing feeling that this movement will play a smaller part in the national elections this fall than has heretofore been anticipated. Persons close to La Follette including his personal physicians are quoted as saying that the Wisconsin Senator not only will be unable to personally take the stump in the Presidential campaign but that he is physically unequal to the task of directing the affairs of such a campaign or in fact of taking any vital part in the campaign.

Lacking La Follette as a native directing head, and thus having no outstanding radical around whom to rally the assortment of political malcontents who might be persuaded to merge their strength under his leadership, third party advocates are expected to lose control of their own following through conflicting aims, opinions and interests.

PRESIDENT SERENE

Failure of the Republicans in Congress to effect reforms advocated by President Coolidge and indorsed by the nation will form a large part of the Democratic campaign ammunition, but there is much doubt as to the effectiveness of this in injuring the President's candidacy. Many Republican Senators and Congressmen who refused to support the President in his veto of the bonus bill are receiving disquieting reports from home and the White House possesses an impressive response from the country at large as to the stand taken by Mr. Coolidge on the tax question and other issues in which the Congress has neglected or refused to act.

Veteran political observers expect the Republican National Convention, which opens in Cleveland June 10, to remain in session three days. Few are willing to hazard a guess as to the probable duration of the Democratic conclave at New York, but there are a number of gloomy prophets who assert that the Madison Square Garden affair will not be concluded within less than two weeks.

PHILANTHROPIST DIES

[BY A. P. NIGHT WIRE]

ATLANTA (Ga.) May 27.—W. W. Brookes, 66 years of age, well-known philanthropist, died suddenly here yesterday. He recently had returned from Riverside, Cal.

COCA COLA TAX FRAUD ASSERTED

Government Sues Georgia Company for $6,833,469; Responsibility Denied

[BY A. P. NIGHT WIRE]

ATLANTA (Ga.) May 27.—Suit for $6,833,469.62 was filed in United States District Court here today against the Coca Cola Company of Georgia, asserting unpaid income and excess profits taxes for 1919 and a 50 per cent penalty assessed by the Commissioner of Internal Revenue for the asserted making of a fraudulent and false return.

The government charges that the company paid income and excess profits taxes totaling $1,548,184.09 for 1919, when a tax of $6,103,-820.50 should have been made.

The suit, it was explained by company officials, is against the old Coca Cola Company and not against the present corporation, which is chartered under the laws of Delaware. The Delaware corporation purchased only the good will, formula and all other assets of the old Georgia corporation for $25,000,000. Officials say they are not liable for unpaid taxes.

Kern Water Toll Collections Fall Short, is Report

[EXCLUSIVE DISPATCH]

BAKERSFIELD, May 27.—Late collections made for the thirty-day assessment period for the Kern River Water Storage District have increased the total to $85,904.44, according to Jerry Shields, County Treasurer, who said that with a flat rate of 50 cents an acre levied against the land within the area, and 248,000 acres in the water storage district, the complete returns should have totaled $124,000.

The comparatively small returns, considering the amount levied, are accounted for by the fact that the Farmers' Protective Association is contesting the assessment, many of its members not paying and others paying under protest. The association has taken legal action against the formation of the district, through a complaint filed by Dorsey and Campbell holding that the district has been illegally formed and is unconstitutional.

The directors of the water storage district will proclaim a sixty-day call for the unpaid balance due, which will be made at once, according to the County Treasurer. At the expiration of this period the assessments will become delinquent and a 10 per cent extra charge will be made.

The levy of 50 cents an acre against the land is to be utilized to pay for the first survey to determine whether such a district is feasible.

ADMIRER FACES QUIZ IN POISONING OF GIRL

ORIGIN OF SUICIDE LETTER CONTAINING HIS NAME NOW IN QUESTION

[BY A. P. NIGHT WIRE]

YREKA, May 27.—John Serssian of Gottville, forty miles from here, will be questioned late today by Sheriff A. S. Calkins concerning the death by poisoning Sunday morning of Lena Lange, a schoolgirl at Montague. Before leaving for Gottville the Sheriff said that Serssian, who was a paroled convict, was mentioned in a note the girl left in which she said she was tired of living.

Serssian, who is employed on the Klamath River Highway, took Miss Lange to a ball game at Yreka Friday. He asked her to go to the dance at Montague Saturday, but she went with Tony Deaville, her fiance. Serssian danced once with her at the ball.

In the suicide note found in the girl's effects Serssian's name was spelled three different ways. The authorities said today there was some doubt that it had been written by Miss Lange.

The girl's funeral was conducted today.

HEALTH OF CHILDREN FOUND SCHOOL TASK

MINNEAPOLIS DOCTOR TELLS CALIFORNIA DENTISTS HOW CLINICS AID

[BY A. P. NIGHT WIRE]

SAN FRANCISCO, May 27.—Modern economic life has thrust on the public schools the necessity of taking care of the health of the children as well as their mental well-being, Dr. Harold B. Leonard, Minneapolis, noted for his researches in dentistry, told the fifty-fourth annual convention of the California Dental Association here today.

"In many instances the economic conditions have forced both the father and the mother out into the industrial world and the health of the children has been left to the schools," Dr. Leonard said. "The schools must now maintain clinics to care for the teeth of the children. From this clinic development has resulted a study of the subject of nutrition and other subjects affecting the health of the children."

Dr. Thomas Mesdag of Seattle, Wash., lectured on gold inlays, while Will C. Wood, California State Superintendent of Public Instruction, was on the program for an address.

FLEE HUNGARY

Frontier Guards Strip Travelers, But Prove Too Late

[BY CABLE—EXCLUSIVE DISPATCH]

BUDAPEST, May 27.—Eight hundred bankers, exchange jobbers and money agents missing from here, supposedly have fled abroad to escape the consequences of bank failures. Travelers en route to and from Budapest, therefore, are being subjected to unpleasant supervision, often being stripped to the skin by frontier control officers. The "control" is largely futile, because most of the men sought escaped by automobile or by the luxurious international Orient express, which has gotten a bad name as the "schiebers" train.

FORD BID LOSES IN COMMITTEE

Norris Substitute Bill is Backed in Muscle Shoals

Action Means Vote on Both on Senate Floor

Westerners Voted Against Auto King's Plan

[BY A. P. NIGHT WIRE]

WASHINGTON, May 27.—The Norris bill for government operation of Muscle Shoals was reported today by the Senate Agricultural Committee by a vote of eleven to four.

A motion to report the Ford bid was defeated, eleven to five.

Advocates of the Ford bid blocked a vote on an amendment offered by Senator Capper, which would bring the bid under the Federal Water Power Act and limit the lease to fifty years. Senator Capper said that both he and Senator Kendrick favored the Ford bid with these amendments, but would not support it in its present form.

OFFERED AS SUBSTITUTE

Favorable action was taken on the bill when it was offered as a substitute for the Ford proposal.

Those voting for the Norris bill included McNary, Oregon, Gooding, Idaho.

The vote against the Ford bid included McNary, Oregon; Gooding, Idaho.

Senator Harrison declared after the voting that the committee's action meant that a vote could be taken in the Senate on both the Ford and Norris bills.

At the request of Chairman Norris, a subcommittee consisting of Chairman Norris and Senators Ransdell and McNary was named to draw up certain amendments to the Norris bill and report Thursday.

FOR FEDERAL BOARD

The Norris bill would provide for creation of the Federal Chemical Corporation to control all of the Muscle Shoals properties. It would be directed to manufacture fertilizer and sell it direct to the farmers and would be used to establish selling agencies anywhere in the United States "in order to prevent a monopoly of the fertilizer business or the undue and unreasonable advance in the price of fertilizer."

Control of the corporation would be by a board of directors consisting of three persons appointed by the President.

Power not needed for the manufacture of fertilizer or explosives would be sold by the corporation with preference given to States, counties and municipalities and if the power should be sold to a power company the corporation would have authority to fix the price to be charged to the consumer.

EXPLOSIVE PROVISION

The bill would provide for the manufacture of explosives for the Army and Navy.

At the opening of the session the committee voted down a motion by Senator Harrison to report the Ford bid favorably. Then Senator Heflin moved to report the Ford bid without recommendation but before a vote was taken Senator McNary, Republican, Oregon, presented the Norris bill as a substitute and this was voted on first and carried. The Ford offer then was disapproved.

ASSERTS CALIFORNIA FRUIT IS NECESSITY

SPEAKER DEMANDS UNIFORM FEDERAL, STATE LAWS IN FOOD EXCHANGE

[BY A. P. NIGHT WIRE]

CHICAGO, May 27.—California fruits no longer are a luxury in the sense that they are uncommon in New York and such food in all its varieties is found on the American table everywhere in the country, E. F. Brewster of Rochester, N. Y., asserted today before the National Wholesale Grocers' Association here. Mr. Brewster reported as chairman of the pure food and legislative committee of the association, which opened its annual convention here and was urging uniformity of Federal and State laws.

"There is every reason why Federal and State laws should be uniform," he said. "Food is not peculiar to any one section of our country; there is a constant exchange and interchange of food products and in justice to the interstate shipper our State food laws should be uniform with the Federal law and with each other."

PADEREWSKI HONORED BY BELGIAN ROYALTY

[BY CABLE AND ASSOCIATED PRESS]

BRUSSELS, May 27.—Unusual honors were accorded Ignace Paderewski and Mme. Paderewski on their arrival here last night. Prince Leopold was at the station to meet them and the King and Queen gave a state dinner in their honor.

PIONEER WOMAN DEAD

[BY A. P. NIGHT WIRE]

SAN FRANCISCO, May 27.—Mrs. Ellen A. Mendell, 88 years of age, who came to California on the steamship California, first steamer to enter the Golden Gate in 1849, is dead at her home here.

ENJOY the scenic Northwest en route East. Electrically operated trains. C. M. & St. P. Ry., Van Nuys Bldg.

One of the best known Dentists in Los Angeles

All operations without pain. Free examinations and advice.

Special attention to painless extraction of teeth.

Minimum Prices

GOLD CROWNS, 22K	$ 5.00
PORCELAIN CROWNS	5.00
BRIDGE WORK	5.00
SET OF TEETH	10.00

DR. CARR, Dentist

230-31 O. T. Johnson Building Broadway at Fourth

Hours, 9 to 5:30. Phone TUcker 4901. Sunday and Evening Appointments.

M'ADOO CAMP FIGHTS ATTACK

Statement on Leader and Klan Declared False

Racial, Religious Prejudice Asserted in Incident

Ex-Senator Phelan to Place Name in Convention

[BY A. P. NIGHT WIRE]

CHICAGO, May 27.—David Ladd Rockwell, national manager of the McAdoo-for-President campaign, today issued a statement replying to criticism of William Gibbs McAdoo's candidacy in Massachusetts, recently and which Mr. Rockwell attributed to anti-McAdoo forces, who "are seeking to disguise their real purpose behind the mask of racial and religious prejudice."

Mr. Rockwell's statement follows:

"The statements in Massachusetts concerning Mr. McAdoo and the Ku Klux Klan are absolutely false. Mr. McAdoo has always stood and stands now for that broad standard of Americanism that recognizes no distinctions in race or creed and that all citizenship in this country rests in the spirit of the Constitution, on the same foundation. He deplores the attempts to inject religious issues into public affairs, a thing to be condemned by all right-thinking and patriotic citizens. The coalition against Mr. McAdoo having failed to stop his progress, has now entered into a conspiracy to inject this false issue into the campaign, with the desperate hope of injuring the man who the Democratic and progressive voters of the United States are determined to nominate and elect to the Presidency."

James D. Phelan of San Francisco, former United States Senator from California, has been selected to place the name of McAdoo before the Democratic National Convention in New York, it was learned here today. He is Mr. McAdoo's personal choice.

Word to this effect reached Mr. Rockwell here today.

Former Senator Phelan is a banker and widely known.

The McAdoo western headquarters, which have been maintained here, will be closed at the end of the week and moved to New York City for the convention.

Mr. Phelan's acceptance was cabled from Paris yesterday to Mr. McAdoo at Los Angeles.

ORDERS TEXAS VOTE TO GO TO COOLIDGE

[BY A. P. NIGHT WIRE]

DALLAS (Tex.) May 27.—The twenty-three delegates from Texas to the national convention were instructed by the State convention today to vote for Calvin Coolidge for President.

—a distinctive model that reflects Edwin Clapp originality—on the smart "Lafayette" last—beige buck with amber alligator trim.

—a style that possesses character and style; beige buck with shark saddle; plain toe, no box; on a combination "Fairley" last.

THE Edwin Clapp SHOP

DE WITT C. DAVIS

610 South Hill

Special Reduction Sale on Office Furniture and Equipment

Consisting of

Desks, Chairs, Rugs, Files, Safes and all other Equipment.

Refurnish your office with Cutler, Central and other makes of desks, at these reduced prices and we will take in your old equipment at liberal prices.

If you are buying entirely new equipment, call on us and you will be surprised how far your cash will go, as compared with a few months ago.

We can give you oak, mahogany and walnut.

If you do not wish your "cash to talk" (and believe me it can talk) ask us about our term contracts.

The most important thing, however, is for you to come in and see what we have to offer you—and come at once, as this reduction sale is only for one week, ending May 31st, 1924.

Robert L. Ware Desk Department

ISAIAS W. HELLMAN BUILDING

124 West Fourth Street

Inquire in room 321

When Has marriage become a shackle from which both man and wife crave liberation?

Another of the absorbing series "This Marriage Business!"—revealing in this article the intimacies, the tyrannies that are the unspoken causes of the failures of married life—

in this week's Liberty

Don't miss it

A Weekly for Everybody

Out today!

plus nineteen important features by eminent writers!

—and these 19 other brilliant features:

HOW BALL PLAYERS' WIVES LOSE PENNANTS—*An Interesting Article by Hugh Fullerton*

THE BABY SPOT—*An Absorbing Short Story by Samuel Merwin*

TRUB'S DIARY—*Another of the Series of Dog Stories by John Taintor Foote*

ARE WE GIVING MOTHER-IN-LAW A SQUARE DEAL?—*A Special Article by Beatrice Barmby*

MISS VIOLET HEMING, THE FLAWLESS BEAUTY—*By Antoinette Donnelly, Famous Authority on Beauty*

THE CAGED WOLF OF WALL STREET—*A Mystery Story, by Julia Harpman*

PROFESSOR B. B.'S MARY—*An Absorbing Tale of Vaudeville, by Walter De Leon*

CYTHEREA—GODDESS OF LOVE!—*A Movie Review by Frances Pack*

STYLES THAT WILL APPEAL TO THE LARGER WOMAN—*Patterns of the New Modes*

THE REAL CHARLIE MURPHY—*A Biography of Tammany's Boss*

ACCIDENTS THAT HAVE PUT MEN IN THE WHITE HOUSE AND KEPT THEM OUT—*An Article by James J. Montague*

PHOTOS—*Many pages of interesting News Pictures*

THE VOICE OF SPRING—*A Romance by Frank Condon*

THE STORY OF ANTON HEINEN—*An Article on Airplane Travel by Norris Markey*

RANDALL—*A Romance of the Sea by Archibald Douglas Turnbull*

ENJOYING FRIENDSHIP—*Another Article on Friend-Making by Arnold Bennett*

BY WAY OF EDUCATION—*A Tale of the Yukon by Jack Hines*

TRUE TO ACCESSORIES IS TODAY'S TROUSSEAU—*Fashions for the Bride; by Corinne Lowe*

ROMEO IN MOON VILLAGE—*A Continuation of George Barr McCutcheon's newest serial story*

Liberty

A Weekly for Everybody

Out today

5¢

—At All Newsstands

RESERVE BOARD REVIEWS TRADE

Federal Banks' Earnings Under Past Years

Employment in Factories Shows Decrease

Easier Money is Boon to Government Bonds

[BY A. P. NIGHT WIRE]

WASHINGTON, May 27.—Federal Reserve Board statistics, made public today, disclose that the effect of the downward trend of business has been strongly felt by the Federal Reserve Bank and that on the basis of present calculations they may end this year with the lowest net earning in seven years.

The business recession apparent since the beginning of the year continued through April and early May and forced earning assets of the twelve reserve banks down to $795,000,000 on the 21st inst., the lowest since the fall of 1917. This figure compares with earning assets of $1,177,000,000 on the same date last year and indicates, in the opinion of officials, that the net earnings of the twelve banks will drop well below the $12,711,000 figure for 1923.

EMPLOYMENT DROPS

The board's review of business for April and May showed a further decline in factory employment and production of basic commodities and a sharp decrease in borrowing for commercial purposes. With indications that the small demand for reserve bank rediscounts will continue, the earning assets of the banks, it was said, probably will drop even to new low levels.

There was an easier money market generally, in the two months covered by the board's summary, and this was reflected in a further rise in the prices of government securities, in a reduction from 4 1-2 to 4 1-4 per cent in prime commercial paper and a decline from 4 to 3 per cent in the rate on bankers' acceptances.

The recent reduction from 4 1-2 to 4 per cent in the rediscount rate by the New York reserve bank apparently had little effect on the borrowings from that bank, reserve board officials said.

The lack of demand for goods was shown in the reduction of wholesale prices, which in April touched the lowest point since 1922 and were about 1 per cent lower on the average than in March.

FARM PRODUCTS UP

Farm products, however, showed an average increase of 2 per cent. Metals and foods dropped off as did clothing, fuel and chemicals, with building material prices remaining practically unchanged. There was a slight increase in the volume of retail buying in April as compared with March, but the board's experts attributed that to eastern purchases. It was indicated they believe the retail spurt may be short lived because of a pronounced waiting policy evident in some business quarters.

Production declines were especially large in iron, steel and coal and in the woolen industry, but mill consumption of cotton in April and the first week or two of May showed less than the usual seasonal reduction. The reduction in factory employment was traced by the board mainly to cuts in textile and clothing establishments.

Building construction showed a strengthening with higher values in March and in April than a year ago, but the value of building permits, on the other hand, declined sharply with the total lower than on corresponding dates last year.

The drop in reserve bank earnings developed some discussion among reserve board officials, who declared that even now some of the reserve banks are not making expenses. The government's franchise tax is based on the total earnings of the twelve banks, so with some of them running short, the Treasury is likely to receive only a small revenue from the tax this year.

Should the earning assets of the reserve banks continue to fall, it was said, the banks would gain less than $9,579,607, which was their net profit in 1917. Net earnings for the other years from 1917 were: 1918, $62,516,310; 1919, $78,267,504; 1920, $149,284,774; 1921, $82,087,225; 1922, $16,497,756, and 1923, $12,711,225.

PERFUMED TRAIL BRINGS ARREST

Stopper Out of Bottle Is Cause of Trouble for Accused Girl

NEW YORK, May 27.—An unstoppered perfume bottle in the vanity case of Rose Bergson, 18 years of age, of East Eighty-sixth street, led to her arraignment on a charge of shoplifting before Magistrate Goodman in the Woman's Court. She was held for trial. Detective Hattie Walters of the Stores' Mutual Protective Association testified she saw a woman take a bottle of perfume from a counter in Wanamaker's, but could not see her face distinctly. In some manner, the cork was loosed from the bottle, leaving a sweet-scented trail behind the defendant, which Miss Walters followed to the door, where she arrested Miss Bergson.

SWEDEN'S IMPORTS EXCEED HER EXPORTS

[BY CABLE AND ASSOCIATED PRESS]

STOCKHOLM, May 27.—Sweden's imports during April exceeded her exports by 65,000,000 kroner, or about $17,420,000 the major part of the import surplus being due to heavy imports from America, especially of automobiles and mineral oils. At the same time the exports to America were larger by $700,000 than in March, the principal items being wood pulp, iron and steel and paper.

FIRE ATTACKS PLANT

CLARKSDALE (Ariz.) May 27. Damage approximating $20,000 was done by fire to the plant of the Arizona Power Company at Tapco, five miles north of this point. Included in the destruction were the blacksmith shop, machine shop, chemical laboratory and offices. A favoring wind saved a tank holding several thousand barrels of fuel oil.

ARTISTS IN TROUBLE AT EXHIBITION

Tailors Have Say in Way Painters Dress Subjects in Their Works

[BY CABLE—EXCLUSIVE DISPATCH]

LONDON, May 27.—The woes of the unfortunate artists exhibiting at this year's Royal Academy are only beginning. While the critics are still raging over King George's legs in Sims's daring portrait of royalty, the tailors of London are having their say over the sartorial shortcomings of the outfits in which half a dozen distinguished painters have dressed their subjects. There has not been such a wail from Tooley street since the imperial conference last autumn, when arbiters of fashion for Londoners were sick at heart over some of the samples of the tailoring art from Britain's far-flung dominions.

"In spite of the annual admonitions emanating from this office," says the Tailor and Cutter, "the same glaring sartorial defects appear at the Royal Academy year after year."

Silent on the merits of Sargent as a painter, this journal, discussing the portrait of Sir Philip Sassoon, says that the Baronet is wearing a coat a size or two too large, which is slipping off the right shoulders. In the portrait of Brig.-Gen. Sir Charles Crewe the tailoring critic finds there are no button holes in his waistcoat and concludes that the doughty general "puts it on and off over his head jumperwise."

Here is the critic's description of the painter's delineation of a well-known London doctor's togs: "A gaping lesion between right lapel and collar—impossible to heal; left lapel afflicted with spasms—chronic condition; body of the garment thoroughly run down."

This is what he thinks of the way Stanley Baldwin is attired: "The late Prime Minister is wearing garments that might appropriately be termed negligee. The sleeves are a mass of creases and show an expanse of shirt cuff that reminds one of a prestidigitator who, having put all his cards on the table, pulls up his coat sleeves to convince the audience that he has none in reserve. The similitude may be suggestive."

Man Jailed for Friend Fails to Keep 'Pal' Free

[BY A. P. NIGHT WIRE]

SAN FRANCISCO, May 27.—The sacrifice made by Henry Viegel for his former friend, Charles Kleinheins, when he went to jail for six months for an offense charged against Kleinheins, came to naught today in the United States District Court when Kleinheins was sentenced to eighteen months for the same offense.

Kleinheins was arrested originally on a charge of violating the Volstead Act. Viegel, posing as Kleinheins, faced the charge, was convicted, sentenced to six months and the payment of a fine of $300. The fine remained unpaid and Viegel was compelled to remain in jail after the six-months' period. He protested and Kleinheins was rearrested and given a sentence three times as heavy as he would have received originally had he not practiced the deception.

SCOUT TO BUILD TRAIL

[EXCLUSIVE DISPATCH]

WASHINGTON, May 27.—Plans have been approved by the Bureau of National Parks for Boy Scouts to hew a new trail through an unexplored Rocky Mountain region of Glacier National Park, Montana. This trail will be in the Many Glacier region. When completed, it will be thrown open for tourist travel. It is to be designated the "Boy Scout Trail."

American Ship to Carry Plane to Briton Flyer

[BY CABLE—EXCLUSIVE DISPATCH]

TOKIO, May 27.—The U.S.S. Paul Jones will leave Yokohama tomorrow or Thursday to take on a Vickers plane at Hakodate for transportation as fast as possible to A. Stuart Maclaren, the British flyer, who has cabled requesting same.

The Americans are busy overhauling their machines. Weather permitting they intend to fly from Kasumigaura to Kagoshima without a stop. No Japanese plane has yet attained this distance.

TRAFFIC OFFICER KILLED

[EXCLUSIVE DISPATCH]

PHOENIX, May 27.—Deputy Sheriff Palmer, a county motorcycle officer, while speeding to a Mexican fight on the Buckeye Road, was thrown from his motorcycle. His neck was broken by the fall.

THIS UNION PACIFIC announces a permanent reduction in local passenger fares between California, Nevada and Utah points, on the lines west of and including Salt Lake City. The new rate from Los Angeles to Salt Lake City is $30.60, instead of $41.35, as formerly.

THE MOST PAINSTAKING SCIENTIFIC EXAMINATION

...Plano Solid Bifocals..... $7.50 Per Pr.

High Grade Bifocals..... $12.50 Per Pr.

Bausch & Lomb Lenses (Best in the World)

$2.50 to $7 Per Pr.

Dr. C. S. Rodgers

OPTOMETRIST

323 Merchants Nat'l Bank Bldg. 6th and Spring VAndike 5787

A woman's modified Ground Gripper

For painful feet!

NO man or woman need suffer longer from foot-ache. Instant comfort awaits those who try on Ground Gripper Shoes. In these remarkable comfort shoes your feet have all the room they need. No cramping. No painful pinching. Your corns, calluses, aches and muscles will stop hurting when you wear Ground Grippers. Don't delay—try on a pair today.

C. H. Fontius

GROUND GRIPPER SHOES

On the Mezzanine of the Seventh and Hill Building, 7th and Hill Street, Los Angeles. In Long Beach, at Pine Avenue

How Businesses are Bought and Sold —Through "Business Chances" in Times Want Ads.

AUCTIONS TODAY

Los Angeles Auctioneers' Association Official Bulletin.

AUCTION

Today 10 A. M.

820 S. Broadway, Room 404

Factory and Equipment of Henry Roth-man Mfg. Co.

J. J. SUGARMAN, Auctioneer. TUcker 6313.

AUCTION

TODAY, 10 A.M.

2200 S. GRAND AVE.

Monster all-day sale Furniture and Rugs of every description. Living-room, dining-room and bedroom sets; rugs, odd dressers, beds, bedding, gas ranges, refrigerators, pianos, clothes, and new hardware, cooking utensils. Good sale. Don't miss it.

GREAT WESTERN AUCTION

E. C. Hill, Auctioneer, ATlantic 1060.

Real Estate

Auction

2 P.M.—TODAY, MAY 28TH—2 P.M.

An Exceptionally Beautiful

BUILDING LOT

50x130

In "B" Zone | In "B" Zone

In the most desired West Adams District, just 1 block West of Western Avenue.

2619 So. Manhattan Place

1 block South of Adams St.

RIPE FOR HIGH CLASS APARTMENT, DUPLEX OR 4 FLAT STRUCTURE OR AS AN EQUALLY EXCELLENT RESIDENCE SITE. This is one of the most beautiful and ideally located properties in Los Angeles. Situated on a level hillside, in one of the most desirable locations in the city; fronting on the newly paved Manhattan Place with all paid street work including lights, curb and paving in; piped for water, sewer, gas and electricity and surrounded by magnificent homes. The present owner is forced because of business, reverses to immediately convert this equity into cash and accepts an excellent opportunity to the investor or homesite seeker. IT MUST AND WILL BE SOLD REGARDLESS OF COST FOR WHATEVER IT WILL BRING ABOVE PRESENT INCUMBRANCES AND ON THE EASIEST SORT OF TERMS. DON'T FAIL TO BE ON HAND PROMPTLY AT 2 P. M. TODAY.

KEMP AND BALL, Auctioneers

102 and 104 West Pico Street. ATlantic 9040, ATlantic 9041.

ATTRACTIVE INVESTMENT!

Substantial Five Unit Court

(Built when courts were built right)

Frame Building—Brick Trim.

AT AUCTION

Tomorrow, Thurs., 11 A. M.

1001 East 55th St. (Just West of Central)

(THE LEAF COURT)

Each unit has 5 extra large rooms, bath and large porch. Two built-in beds. A REAL FIREPLACE. Built-in Buffet and ample cupboard space. POSITIVELY INSPECT THIS PROPERTY.

Attractive Income—Low Rental.

BY CAR: Central Ave. car to 55th; West to 1001.
BY AUTO: Drive South on Central to 55th.

AUCTION TODAY 11 A.M.

Splendid Income 3-Flat Bldg.

650 N. Kenmore

Owner Must Sell Today

BY AUTO—North on Vermont to Melrose; West to Kenmore.
BY CAR—Heliotrope Drive car to Kenmore.

C. H. O'Connor & Son, Auctioneers

309 Bank of Italy Bldg. (7th at Olive.) TRinity 1061

AUCTION W. DWIGHT HAMMOND The Only Original Auctioneer Hammond AUCTION

TODAY

2 P.M.--WEDNESDAY--May 28

UNRESTRICTED BUSINESS LOT IN THE HEART OF THE INDUSTRIAL DISTRICT ON SECOND ST.

Between Tunnel and New P. E. Subway

111-FOOT FRONTAGE ON SECOND ST., 2½ BLOCKS WEST OF FIGUEROA

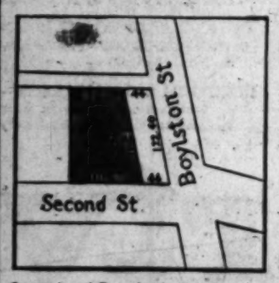

INVESTMENT PROSPECTS:

This property offers one of the best investment opportunities in Los Angeles, located half way between the mouth of the Second Street Tunnel, which will be completed by July 1st, and the new P. E. Subway now under construction, only 7 minutes' walk from Second and Broadway, it is ideally located for business. First street, the extension of Beverly boulevard, is being widened and paved, making another City to Ocean boulevard and great cross-town artery.

TERMS: There are two deeds on the property, the first for $24,000, payable $8000 Jan., 1928; $8000 Jan., 1927; $8000 Jan., 1928. The second for $10,000, payable $5000 Feb., 1925, and $5000 Feb., 1926. Both trust deeds may be paid off at any time if so desired.

THIS PROPERTY MUST BE SOLD AT ONCE, REGARDLESS OF PRICE, TO PROTECT OTHER INTERESTS. ANYTHING OVER THE TRUST DEEDS TAKES IT

Office 700 N. Western Ave. W. Dwight Hammond, Auctioneer. HOlly 5715

Strength and Health come from your daily food

"There are few persons in America today who reach the age of forty sound and normal in every part of the body."

—*How to Live*

"Accidents, damaged products and ruined machinery, as well as physical discomfort and mental suffering, are the price which society is paying for living in such a way as to foster the early degeneration of the body tissues and consequently early loss of youth . . . ."

"There can no longer be any doubt that faulty nutrition is one of the most important factors contributing to this condition."

—*American Home Diet*

"When the human body is deprived of needed nutrients it preys upon itself and uses up its reserve that should be drawn upon only in cases of illness or extreme nervous strain.

—*Human Foods*

In Grape-Nuts is nourishment you daily need, in the form your body can quickly and smoothly digest and transform into health and strength.

"Since it is necessary for normal metabolism that the greater number of calories of body heat be produced by carbohydrate foods, it is essential that some kind of cereal food form a part of the daily food allowance."

—*Food and Its Preparation*

Grape-Nuts gives you the carbohydrates in the most easily digested and most nourishing form. More than three-fourths of the content of Grape-Nuts are the precious carbohydrates.

"Mastication is an important part of digestion, and when foods are not thoroughly masticated, additional work is required of the stomach, which is usually an overworked organ because of doing the work of the mouth as well."

—*Human Foods*

Grape-Nuts is in a form that makes you chew. This makes your mouth do its work which, if it doesn't do, your stomach must do in addition to its own.

Copyright, 1924, by the Postum Cereal Company, Inc.

Yet this, too, is equally true: that from the same source spring the stifling weeds of weakness and disease. This today is an established fact in the world of science.

Into the future of each human life stretch two broad highways. The road you travel is of your own choice.

Malnutrition — One is the road of *malnutrition*. It is the road you take if you overburden your body with the wrong kind of food. It is the road of ill health, unhappiness, failure.

Nourishment — The other is the road of *nourishment*. It is the road you travel if you supply your body with nourishing food it can *properly digest*. It is the road of strength and health.

In this food is nourishment you need, in the form your body can digest

TO keep you on this road of health, at least one-third of your nourishment should come from the *carbohydrates* (a great part of which comes from the grains). In them is stored *the power that daily renews your mental and physical strength and vigor.*

Yet—in the form in which you ordinarily get them—the carbohydrates may be your chief source of trouble instead of your chief source of power.

More than three-fourths of the content of Grape-Nuts (made from wheat and malted barley) are the precious *carbohydrates—in the form your body most easily digests and absorbs into nourishment.*

Dextrinized—to meet the needs of your body

The *carbohydrates* must be *rightly* prepared—so that your body may have no difficulty in extracting the full value of their nourishment. Otherwise they may do you more harm than good. Instead of giving you their precious nourishment, they may form poisons and acids that give rise to almost every physical ill.

In Grape-Nuts the carbohydrates have been *dextrinized*—broken down into a form your body quickly and smoothly digests and turns into strength and vitality.

Grape-Nuts gives healthy exercise for each digestive organ without burdening any. A delicious food that meets every demand of your body—and yields you nourishment you daily need without forming injurious acids, dangerous poisons.

The first step to sound digestion

Grape-Nuts comes in crisp golden kernels you must chew. This chewing keeps your whole mouth healthy. It starts the proper flow of the salivary and gastric juices—*the first step to sound digestion.*

There is no other food like Grape-Nuts in form or taste. You will like it and it will do you good. Serve with milk or cream—a delicious well-balanced ration.

Eat this delicious food every day and see how much better you feel. It tones up your system—helps you to keep you mentally and physically alive.

All grocers have Grape-Nuts. Hotels and restaurants serve it in individual packages of a liberal portion.

Served with cream or rich milk Grape-Nuts give you in most delicious form the essentials of a well-balanced ration.

The crisp, golden grains delight you if you're hungry, tempt you if you're not.

4 Sample Packages Free

Send today for free sample of the individual packages of Grape-Nuts for breakfasts. Five delicious recipes selected from those prepared by housekeepers who regularly serve Grape-Nuts.

Postum Cereal Company, Inc. Battle Creek, Mich.

Please send me free sample packages and booklet.

Name.....

Address.....

For painful feet !

r woman need suffer n foot-ache. Instant com- those who try on Ground In these remarkable our feet have all the room cramping. No painful corns, calluses, arches ll stop hurting when you Grippers. Don't delay— day.

H. Fontius GRIPPER SHOES

es are Bought and Sold ss Chances" in Times Want Ads.

h

y food

source spring the s an established fact

oad highways. The

alnutrition. It is the erburden your body of food. It is the appiness, failure.

of nourishment. It is if you supply your food it can properly strength and health.

need, gest

the carbohydrates have been oken down into a form your d smoothly digests and turns l vitality.

ives healthy exercise for each ithout burdening any. A deli- meets every demand of your s you nourishment you daily ming injurious acids, dangerous

tep to sound digestion

in crisp golden kernels you must keeps your whole mouth healthy. low of the salivary and gastric juices sound digestion.

food like Grape-Nuts in form of it and it will do you good. Served a delicious well-balanced ation. food every day and see how much tones up your system—does much to keep you mentally and physically alive.

All grocers have Grape-Nuts. Hotels and restaurants serve it in individual packages of a single portion.

4 Sample Packages Free

Send today for four of the individual packages—free. Enough Grape-Nuts for four nourishing breakfasts. Free offer also includes book of 101 delicious recipes selected from 60,000 prepared by housewives who regularly serve Grape-Nuts.

Postum Cereal Company, Inc. Battle Creek, Mich.

Please send me free sample packages and booklet.

Name.....

Address.....

Col. L. A. Times 1

SAILOR CLYDE FORREST AND YUSSIF HUSSANE WRESTLE TONIGHT.

SPORTS
The Los Angeles Times

THE GRIZZLIES WALKED AWAY WITH THE CONFERENCE BASEBALL TITLE YESTERDAY.

WEDNESDAY MORNING, MAY 28, 1924.

MACDONALD SMITH LEADS WESTERN QUALIFIERS FOR NATIONAL OPEN

A DAY AT MICHIGAN CITY WITH CARPENTIER AND GIBBONS

ANGELS STUNG BY OLD MATES

Ponder and Lindimore Beat Seraphs, 4 to 0

Lake Club Shows Punch in Opening Game

Wood Gets Three Hits; Locals Buy Cruise

BY ROBERT E. RAY

The Angel castoffs, Elmer Ponder and Howard Lindimore, and another Bees blanked Los Angeles (4 to 0, in the first game of a eight-game series on for this week. Ponder and Lindimore sort of rubbed it in on their old mates, the former allowing the Angels a few scattered hits and the latter banging out hits in his first two times at bat and playing a great fielding game at second base.

Jess Payne started for the locals but retired to let Bigbee bat for him in the eighth. "Buck" Newsom blanked the Bees in the first frame. Payne chucked a good game, but could hardly be expected to win when his mates failed to get any runs.

PONDER INVINCIBLE

Ponder had his curve ball working nicely and struck out five men, including Marty Krug his victim on three occasions. But three hits reached second off the Bee hurler and not one advanced as far as third. Against Ponder the Angels showed about as much life as a paralyzed gnat, which everyone knows is not noted for batting power.

Two walks, two singles and a run gave to the plate by Durst netted the visitors a couple of markers in the first inning. This was enough to win, but nobody knew it at the time, so the athletes went on playing. After Johnny Mitchell had grounded out, Ossie Vitt started the Bee rally by drawing a walk out of Payne. Lindimore lined a single to center that sent Vitt to second. Then Dutch Ruether, the manager of the Salt Lake swarm, clouted another single to center and Vitt scored. Ponder's throw to the plate was wild and Lindimore also counted, as Lewis coasted to third. Leslie Mann walked, but Les Sheehan ended the inning by hitting into a double play.

The Angels got two singles and Ponder was hit by a pitched ball in the same half of the first, but a double play ruined the Seraph chance to score. The only other time the Los Angeles got men to second was in the third, when McCredie doubled with two out, and in the sixth when Wally Hood got a healthy hit of the game and went to second on Krug's infield out.

SCORE SOME MORE

Salt Lake got its third run in the fifth when Frederick singled to left, was sacrificed to second by Krug and scored on Lindimore's timely knock to right center. Mann's single and Dutch Lewis's drive down the left field line gave

(Continued on Page 4, Column 3)

FEG MURRAY VISITS CAMPS OF SCRAPPERS

BY FEG MURRAY

I watched Carpentier work out in the same ring at Michigan City where Dempsey formerly trained—the arena among the dunes that has a little birdhouse perched high on a pole over one corner. He had given a very satisfactory exhibition, had thrilled the flappers with his georgeous, multi-colored bathrobe, treated the fans to a dazzling four rounds of boxing, had exhibited his bulging calf muscles in some fancy rope skipping, shadow boxed and nonchalantly tapped and poked at the little bag of Lake Michigan sand.

While Trainer-Interpreter Gus Wilson was introducing Paul Fritch—"best lightweight in Europe"—who is to fight Sammy Mandell, I approached the amiable Descamps, who was singing "Madelon" (in perfect French!) while he undid the punching bag. Introducing myself in my best doughboy "parlez-vous," I said I would like to meet the Georgeous One. "Ah, oui," assented Monsieur Descamps, "Certainement," and we walked over to the dressing room, where Georges was sitting on a bench clad in the bathrobe of many colors, waiting for his rubdown.

This fellow is a mighty fine chap to meet—he speaks English fairly well—lots better than you'd expect—and doesn't act as though he were a millionaire coal baron or the idol of all Europe—either one. Our talk got over to golf. Surely,

(Continued on Page 4, Column 4)

VIS WINS DECISIONS IN BOUTS

Crack Los Angeles Wrestler Doing Well in the Big Olympic Tryouts

[BY A. P. NIGHT WIRE]

NEW YORK, May 27.—In the American team wrestling tryouts for the Olympic Games tonight Russell Vis of the Los Angeles Athletic Club, national champion, won decisions in the first two rounds of the 145-pound class as did C. M. McWilliams of Cornell University in the 125-pound class.

Guy Lookabaugh of Oklahoma A. and M. College, whose only defeat in four years was inflicted by the Olympic winner of 1920, won from C. R. Burr of Cornell University in his first-round match.

Among the 134-pounders in the second round R. Purcell of Los Angeles defeated John Earickson of Baltimore, and Chester Newton of Portland, Or., threw W. Christophar of Ohio State in 5m. 6s. seconds.

In the 158-pound class Maurice McGill of Los Angeles won from R. Herford of Massachusetts Institute of Technology; P. Marto of Los Angeles threw E. T. Carlton of Virginia Military Institute.

In the 123-pound class L. Gayman, Los Angeles, won from S. H. Brown, Pittsburg by default.

Walter Craddock of the University of Texas, who rode box cars and slept in day coaches to enter in the final Olympic wrestling tryouts, was eliminated in the first round of the 191-pound class by John F. Spellman of Brown University.

Pacific Coast representatives met with indifferent success. Robin Reed of Oregon Agricultural College won a fall from A. Stewman of New York in impressive style. Is. Gliman of the Los Angeles A. C. was injured and lost to George Myerson, when he was unable to continue. Russell Purcell of Los Angeles lost the decision to John O'Brien of Iowa University.

Pacific Coast and Middle Western contestants were uniformly successful. Russell Vis, national champion in the 145-pound class, and P. Martter, both of Los Angeles; Guy Lookabaugh of Oklahoma A. and M. College, and Robin Reed, of Oregon Aggies, were impressive in double victories for the West.

William Johnson, of Columbia University, former intercollegiate champion, and C. M. MacWilliams and H. D. Wright, both of Cornell, carried the East through to double wins.

OBSERVE RIFLE DAY

[EXCLUSIVE DISPATCH]

TUCSON (Ariz.) May 27.—National Rifle Day will be observed by the Tuscon Rifle Club on June 7, with an open match to which any citizen or student will be welcomed.

BILLY BIFFED BY BERT

Colima Turns Tables on Wells at Doyle's Boxing Arena and Is Given Decision

In a mountain of a fight, during which the fans were on their chairs most of the time, Bert Colima got the decision over Billy Wells last night at Jack Doyle's boxing emporium. The first round went to Colima by virtue of a terrific right to the Britisher's jaw, Billy looking for a moment as if he were going to do a horizontal. In the second round Billy began to do some execution himself and showed a good advantage in the clinches.

He hit Bert rather low toward the end of the round and the referee had to caution him. The third was Bert's by a shade. The last was a fast give-and-take affair with honors about even and the crowd yelling its head off with enthusiastic outbursts.

DODE COPS

Dode Bercott copped over Don Davis. Davis was jolted into a corner several times in the first round. Dode had all the advantage with rights and lefts. In the second Davis sprang a surprise by taking the session by a good margin. The third was a slugging affair with the shade to Bercott. In the fourth, Davis showed well in the early part of it, but tired toward the end and Dode won out. The decision was unpopular but just.

Charlie Glaser won over Harry LaBarre. Charlie tapped Harry on the nose in the opening round drawing the crimson. From that on he kept doing a tapster stunt with LaBarre's proboscis and had it spreading toward Harry's ears by the time the gong sounded in the last session. In the second Glaser peppered his man hard with rights and lefts and had him almost in a stupor. Harry staged a belated rally in the final canto, but the horrible deed had been done.

WAS "WILLIN'"

Public form went woolgathering again in the Sylvester-Carlson glove duel, Sylvester copping the verdict. Carlson showed a fund of inexperience, but like Barkis of old, was very "willin'." Sylvy knew too much for him and kept continually delivering two bunches of fives to the face and body. Carlson was game, however, and

(Continued on Page 2, Column 3)

ARGUE HAS INFECTED HEEL

Old Man Hard Luck seems to be ever on the heels of Occidental's track star, Cliff Argue. Cliff's latest ailment is a badly infected heel, which is so painful that he needs the help of a cane to navigate. The Tiger sprinter has been troubled with a bad knee off and on this season and this latest bit of bad luck at this critical time is more than enough.

Argue was to stage a probable strong "come-back" today at Patterson Field, where he was to have competed in a special tryout for the penthalon entries on the Olympic team. There are many wise ones who are of the opinion that the Tiger "Iron Man" can better Kaer's mark for the event, made in the Coliseum some time ago. Cliff put the finishing touches on his bad heel last Saturday when he ran in the sprints at the special request of the Olympic officials. It is a wonder that he could run at all, but he did and did very well, considering. It is probable that Cliff will get the trip to Boston anyway.

HAROLD OSBORNE SHATTERS WORLD'S HIGH-JUMP RECORD

[BY A. P. NIGHT WIRE]

URBANA (Ill.) May 27.—Harold M. Osborne, former University of Illinois athlete, at present a member of the Illinois Athletic Club, broke the world's high-jump record in preliminary Olympic trials held today by Illinois athletes here. His leap of 6ft. 8¼in. supersedes a mark of 6ft. 7 5-16in. set by Ed Beeson of the Olympic Club of San Francisco, on July 2, 1914. Osborne is already the holder of the world's indoor record.

The meet was held under A.A.U. sanction so that records made will stand as official.

H. T. (Bud) Evans, Illinois sprinter, tied the world's record in the 200-meter dash, held by Charlie Paddock, with 21.2s. Evans's time is believed to be a world's record for a curved track.

FRANCIS BROWN IS VICTORIOUS

Sole American Entry in English Golf Tourney is Winner Over Graham

BY TED RAY

[BY CABLE—EXCLUSIVE DISPATCH]

LONDON, May 27.—Francis Brown of Honolulu, the only American entrant in the British golf championship, must be regarded as a dangerous contender for the trophy, which has gone to America only once when Walter Travis won it in 1904. Today in the first round at St. Andrews he defeated Allen Graham, the royal Liverpool golfer who reached the finals in 1921. Brown was at a disadvantage in that he was lacking in local knowledge. At St. Andrews the experienced player always keeps well away to the left. Brown took a hazardous route on the right course and because of it made his work harder. His drive is rather unorthodox but he gets the ball well away and he is strongest at the short game.

Like most Americans he is a very fine putter and the manner in which he overcame the difficulties of the St. Andrews greens proves him to be possessed of that putting prowess which is one of the shortest paths to the championship. Brown walked jauntily to the first tee full of confidence. He hit a beauty and took an early lead. At the second Brown played to the right and the wind caught his ball and planted it in a dense growth. He could not get out in the first attempt and picked up the ball.

Brown is of small stature and he hits the ball beautifully, and by his display he has gained many supporters for the championship. The American challenge may be vested in a single entry but it is a strong one and Brown should go a long way.

PHOENICIANS SET FOOTBALL DATES

[EXCLUSIVE DISPATCH]

PHOENIX, May 28. — Coach Robinson of the Phoenix High School has announced that the football contests of next fall will be with Miami, University of Arizona freshmen, El Paso, San Diego, Phoenix Indians, Tucson, Yuma and Blabee and Douglas possibly. The El Paso game will be on the Texas field while San Diego is to come here.

FRED M'LEOD IN FRONT IN EAST ELIMINATIONS

Dick Linares is Now Third at Oak Park

[BY A. P. NIGHT WIRE]

CHICAGO, May 27.—Splendid golf was played today at the Oak Park Country Club in the first eighteen holes of the elimination round of western aspirants for the national open golf championship, and it fell to MacDonald Smith, San Francisco, who finished with a score of 38-34—72, which is par for the 6464-yard course, to lead the field of 146 players.

Harry Hampton of Canton, O., playing with Smith, was second in the list with a 35-38—73. Third place was shared by Richard Linares, of Long Beach, Cal., who had 38-36—74, and Dewey Weber, Chicago, who had a pair of 37s for 74. Four veterans of the links scored 75, Jock Hutchison, Chicago, former British champion, holding the lead with that figure until half of the players were finished.

The other three were George Sargent, Columbus, O., president of the Professional Golfers' Association, who yesterday set a course record of 69; George Howden, Cincinnati, and Al Watrous, Grand Rapids, Mich.

Emmett French of Youngstown, who scored a 70 yesterday in practice, could do no better than 76 today, halving that honor with Eddie Williams, Peoria; Alex Cunningham, Toledo; George Kerrigan, Los Angeles; Otto Hackbarth, Cincinnati; Laurie Ayton, Chicago; Abe Espinosa, San Francisco, and Dave Truffelli, Wichita.

In all there were thirty-five scores of 78 or better and eighteen scores of 79. An even dozen took 80 strokes, while eleven took 81. As the experts have figured that 158 would be the maximum score to admit a player to the final rounds for the title at Detroit June 5 and 6, few, if any, of those who scored in the eighties today would have more than a slight chance to survive the second elimination round tomorrow.

Fine weather greeted the golfers today, although a stiff breeze bothered some of the late finishers. Although the course is flat, dozens of terrific traps, numerous crossings of a meandering creek and at spots including woods, punished every shot that was not carefully placed.

These conditions accounted for much variance in scores. There was an open session for eagles on the 455-yard fifteenth. MacDonald Smith and Harry Hampton halved this hole in eagle 3 and the same score was made there by Al Espinosa of Chicago and M. L. Wells of Grand Rapids. One exceedingly large eagle strayed a few yards away from this hole and was shot

(Continued on Page 2, Column 5)

Sarazen Finds Tough Going at Worcester

[BY A. P. NIGHT WIRE]

WORCESTER (Mass.) May 27. Freddy McLeod, grizzled little veteran of many a hard battle and wearer of the premier crown of American golfdom, nearly two decades ago, set the pace today for a field of 160 players in the first eighteen holes of the two-day thirty-six-hole eastern qualifying test for the 1924 national open golf championship.

McLeod, open title holder in 1908 and now professional at the Columbia Club, Washington, who failed to qualify two years ago at Skokie, came back to his own and led the pick of the East's linksmen. His card of 72 was over par for the difficult Worcester Country Club course, but it represented remarkably good golf in the face of a biting gale, and occasional rains squalls that swept the links most of the day and sent a majority of the scores skyrocketing.

The little Scotch veteran led by a stroke his nearest rival, Johnny Farrell, young home bred of the Quaker Ridge Club, Tuckahoe, N. J., who lost a chance for a tie when he missed a two-foot putt on the eighteenth green.

Grouped behind Farrell in a tie for third place at 74 were four stars, Jess Guilford, Boston "siege-gun," Dave Spittall, Savannah, Ga., star; the veteran Mike Brady, now of Mamaroneck, N. Y., and Peter O'Hara of Haworth, N. J.

Outstanding stars of the field, in addition to these leaders came through with scores that kept them well up with the vanguard, but not before several had given their followers a scare. Walter Hagen, former British and American open king, took things easily to tally 76, as did his Worcester partner, Willie Ogg, but Gene Sarazen, 1922 champion with 77, and Joe Kirkwood, former Australian champion, with 78, found the going a bit rought at times.

Hagen and Sarazen shot good and bad golf but each had enough in reserve at needed moments to emerge safely from trouble, or sink long, tricky putts.

All told, only 44 or about 28 per cent of the field broke 80, proof of the testing nature of the course and accompanying conditions, experts tonight figured it would take 160 or better at the end of tomorrow's final 18 holes to land among the forty-one qualifiers, plus last place ties, allotted to the eastern section.

This select group will battle it out for the title in the finals at Oakland Hills, Birmingham, Mich., on Thursday and Friday next week with the survivors of the western qualifying tournament now in progress at Oak Park, Ill.

The EATON Shoe

THREE POINTS OF STRENGTH

THE Eaton Shoe is designed to care for the three points of the foot on which the weight of the body rests.

Connecting these points are two arches which yield enough to allow proper balance of the load. The forward arch, between the great and small toes, finds a comfortable, yielding support in a soft rubber cushion placed in the moulded insole of the Eaton Shoe. The instep arch finds comfort and support in the patented saddle insole that clasps the instep like an athlete's elastic stocking.

Eaton Shoes for men are in smart styles for every need—golf, street wear, dress, or sports. Select the model for your purpose. Feel their comfort. Notice their quality. They are comfortable from the first step.

MOST STYLES Made under the TEN DOLLARS A. E. Little patents

Eaton Shoes are featured in Los Angeles by

354 S. Broadway	Young's	147 W. Fifth St.
402 S. Broadway		919 W. Sixth St.
354 W. Fourth St.		306 W. Sixth St.

Of course—

you prefer a Cadillac.

And a Cadillac rebuilt and guaranteed by Don Lee can be bought at the price of an ordinary car.

Think it over.

DON LEE

Seventh and Bixel

Open Evenings

$800 worth of prizes for the best letters telling why Don Lee is one of the most successful used car merchandisers in the world.

Local University of California Baseball Nine Wins Championship

GRIZZIES RAP REDLANDS HARD

Smother Baptist Team by Score of 23 to 4

Cop First Title in History of Institution

Have One More Game to Play With Pomona Club

BY BRAVEN DYER

NOW THEY STAND

	W.	L.	P.C.
Local U. C.	8	3	.800
Caltech	6	3	.750
Whittier	4	4	.500
Occidental	3	5	.375
Pomona	3	5	.375
Redlands	0	8	.000

GAMES TODAY

Bye at Pomona.
Tech at Whittier.

GAMES TOMORROW

Local U. C. at Pomona.

Battering two Redlands University heavers all over the field the local University of California baseball team won the undisputed championship of the Southern California Intercollegiate Conference at Moore Field yesterday afternoon. The score of the game, if such it may be called, was 23 to 4, and when the tilt was ended the official scorer was found with both arms knotted up like pretzels from trying to keep track of the Grizzly tallies.

Although they still have one game to play, meeting Pomona at Claremont tomorrow, the Grizzlies can't lose the title now, as Caltech, their nearest rival, has already dropped two games. It is the first time in the history of the institution that the diamond championship has been captured and is a feather in the bonnet of Fred Cousens and Caddy Works, the two efficient coaches.

Yesterday's tilt was nothing more than a farce. The Grizzlies started out by scoring three runs in the opening frame and kept up the deadly work right on through the contest which was played in the surprisingly speedy time of three and one-half hours.

Lindgren was on the mound for the locals and heaved a good brand of ball. Rodgers smashed out a homer with the bases full and the Grizzlies attempted no less than eighteen double steals, getting away with most of 'em. McGilbra, who did some of the pitching for Redlands, socked out a home run.

Reports in one of yesterday's afternoon papers which had the Grizzlies going to Japan this summer are considerably premature, according to California officials. In the first place the term does not close until the 23rd of June and the Japanese want the team on the way by the 15th. No contract has been signed and right now it is unlikely that the trip will be made. Also the Grizzlies will not play at Catalina this week-end, there being a conference ruling against such games.

GRAPPLERS ARE PRIMED

Yussif Hussane and Clyde Forrest Ready for Big Bout at Philharmonic Tonight

With Yussif Hussane chanting little ditties along the line of "The bigger they are the harder they fall" and "Remember the Maine," the wrestling match tonight between the Turkish grappler and Clyde Forrest, giant heavyweight from the U.S.S. Pennsylvania, gives promise of being a battle royal from start to finish. The two limb twisters are slated to go to the mat at the Philharmonic Auditorium in the main event of Promoter B. Sanders Wilson's third big show of the season.

Forrest will go down like the ancient battleship at Havana if Hussane has his way, while Forrest is out with the word that his rival will resemble a lot of Turkish goulash when the match is over. Forrest is large—very large—and if he falls the management of the Auditorium may have to put in a new stage. The gob stands 6 ft. 3 in. tall and weighs 280 pounds, which places him rather definitely in the hippopotamus class.

Hussane is out to win tonight as he still has that return match with Jim Londos as an added incentive to victory. Forrest would naturally like to break Hussane in two, but the task will be a tough one.

George Kotsonaros and Jack Steele are billed for another good bout. Steele is former Iowa champion and will be backed by citizens from Long Beach. His rival is well known here and always puts up a pleasing match.

"Bulkhead" Mulligan and Jackie Rich will open the show. Rich is welterweight champion of the Pacific Fleet, while Mulligan held the same title last year.

James V. Petrie, assistant manager of the Philharmonic, is holding over his "Memphis Ten" jazz orchestra to spice up the evening's festivities a bit.

FRANCE IS WINNER IN SOCCER BATTLE

[BY CABLE AND ASSOCIATED PRESS]

PARIS, May 27.—The first round and the third day's play in the Olympic soccer football matches ended today with decisions in two matches. France defeated Latvia 7 to 0, and Holland won from Rumania 8 to 0. Eight teams now have been eliminated from the contest, leaving fourteen teams eligible.

The teams still in the running are Ireland and Bulgaria, and Switzerland and Czecho-Slovakia, who will play on Wednesday; the United States and Uruguay; Belgium and Sweden; Egypt and Hungary, and Italy and Luxembourg, who will compete as named on Thursday.

The competitors for the winners of these fixed matches and for the French and Dutch teams in the next round will be drawn on Thursday night.

TUCSON BASEBALLERS TO INVADE SAN DIEGO

[EXCLUSIVE DISPATCH]

TUCSON (Ariz.) May 28.—The Badger team of the Tucson High School plays the San Diego Hilltoppers on the latter's diamond May 29, 30 and 31. There is local appreciation that the Tucson team has hard sessions before it.

BILLY BIFFED BY BERT

(Continued from First Page)

hung on to the end without giving throat to "twinkle, twinkle little stars."

K. O. Kelly threw an awful bunch of T. N. T., into the depesters by grabbing a decision over Young Corbett. The decision was about as popular as a brain test in the police department among the bobbies. The bout was full of glove entertainment, the men being on their toes all the way. Corbett did all the leading in the first three rounds, but Kelly had the last.

Mannie Kaplan got the decision over Jack White who substituted for Hank Gattan. Mannie punctured Jack for the count of eight in the first round with a poke to the jaw. White perked up a little after that but Kaplan totes so healthy a wallop that Jack was a little leary in getting within hailing distance of it. This prevented Kaplan from decapitating him and White was tickled to death to let it go at that.

Eddie McAuliffe knocked the spots off form predictions by getting only a draw with Phil Lewis. Form is all right in a bathing parade but doesn't always play fair with midnight oil.

EDWARDS FACES YOKEL

[BY A. P. NIGHT WIRE]

PORTLAND (Or.) May 27.—Billy Edwards of Kansas City and Mike Yokel of Salt Lake City have signed to appear here in a two-hour wrestling bout tomorrow night.

OXY FROSH FINISH UP FINE YEAR

Bengal Ball Crew Bests San Fernando; Yearlings Win Eighteen Tilts

The Occidental frosh probably wound up their baseball career for this season yesterday at San Fernando when they manhandled the San Fernando High School, 17 to 4, in the last scheduled game of the year. The Tigers have gone through the season with perhaps the best record of any college frosh baseball team, playing nineteen games and only losing one. This loss was due to a batting slump which the team experienced.

The San Fernando preps looked like possible winners in the first part of the tilt yesterday when they scored two runs, tieing the score in the second frame. The Bengals soon pulled out of the hole, however, and won the game with a decisive score. Gregory hurled a good game the first six innings, allowing the preps two of their four runs. Teachout finished the fray on the mound for the Bengals. Capt. Haserot smashed out a homer in the third.

	R.	H.	E.
Occidental	17	23	3
San Fernando High	4	6	6

Batteries: Gregory, Teachout and Scott and Woods.

TODAY IN COAST LEAGUE CIRCLES

1923—Sacramento defeated Seattle in a free hitting game, 6 to 5. The pioneers made fifteen hits off Harry Thompson, while Jim Henry garnered thirteen blows off three hurlers. Seattle's keystone combination was busy, Shortstop Orr handling fifteen chances and Second Baseman Cruse having nine chances.

1923—San Francisco hammered Wheezer Dell of Vernon for fifteen hits and defeated the Tigers, 7 to 3.

1922—Thirty-seven hits were made and thirty-three runs scored in the Salt Lake-Portland game, the Bees pulling an twenty hits, 20 to 17. Each team used fourteen players, including four pitchers.

1922—Art Griggs' home run prevented his team being shut out, San Francisco wrestling from Los Angeles, 2 to 1. Jim Scott pitched against Walters.

1921—San Francisco assaulted Oakland, 14 to 1, making eighteen hits off Wiser, Shotts and Seibold. The Seals scored four runs in each of three innings.

1921—Los Angeles won its second pitchers' battle in as many days from Seattle although outhit, George Liepe, winning pitcher, allowed seven hits, while Earl Kunz was touched for six blows.

1920—Pitcher Jones twirled Portland to a 7-to-3 victory over Sacramento, allowing only four hits.

1920—Oakland scored three runs in the twelfth inning and defeated San Francisco, 4 to 1.

1919—San Francisco defeated Oakland in twelve innings, 4 to 3.

1918—Salt Lake defeated Sacramento in a slugfest, 9 to 8. The Bees made sixteen hits off three pitchers, while the Senators collected fourteen blows off two hurlers. Brick Eldred hit a double, homer and two singles.

1918—Lyle Bigbee of Seattle held Portland to four hits, winning, 5 to 2.

1918—Curley Brown of Los Angeles held Sacramento to three hits, two by Griggs. The Senators were blanked, 7 to 0.

1918—Salt Lake won a free hitting game from Oakland, 17 to 10. The Bees made fifteen blows off Martin and R. Arlett, while Mackie and Penner allowed sixteen singles. Chicken Hawks made four hits in four times at bat.

1918—Salt Lake regained the league leadership when Sacramento was defeated.

OBSERVATIONS

BY THE INNOCENT BYSTANDER, W.M.H.

Saturday afternoon we'll know whether the famous "Iron Mike" of Jack Dempsey has had the same devastating affect on the persons of M. Carpentier and Tom Gibbons as has been expected. Dempsey's murderous wallop has been so highly touted by the superheated sport writers that they really seem quite surprised to note that Gibbons and Carpentier are both able to sit up and take nourishment. Their latest yelp is "Just wait until Gibbons fights a really tough guy. You know, he took an awful beating from Dempsey up at Shelby."

Of course, the facts are that Tom didn't take such an awful beating at Shelby at all. Gibbons isn't any more capable of standing up under Dempsey's terrific smashes than any other man. The difference lies chiefly in the fact that Dempsey never landed but one or two clean wallops on Gibbons on that memorable occasion. If he had, the fight would have been over a great deal sooner than it was.

Gibbons is one of the real old-time masters of the art of self-defense. Gibbons is the bunk offensively, but on the defensive, he is a picture of consummate ability. The marvelous speed of the champion, which enabled him to beat Gibbons to the lead every time, wasn't sufficient to overcome the uncanny Gibbons's ability to slip a punch by a minute movement of the head, arm or body. Tom wasn't hurt enough to bother him any and is liable to get hurt worse by Gorgeous Georges on Saturday if the Frenchman lands that right.

• • •

The Olympic committee's selections are out and will probably be regarded as O.K by all concerned with the possible exception of one athlete, Nick Carter of Occidental, who won the 1500 meters "eased up" in such a satisfactory manner at the Olympic trials. Not only did the selection committee leave Carter off the selection list, but they had the effrontery to pick Courage, the man he defeated as seventh reserve, and placed Carter eighth.

The only possible reason for picking Courage ahead of Carter is the fact that Courage won the 2000-meter run, but there isn't any Olympic 2000-meter run, so what of it? Carter's time was less than four seconds slower than the winning time at Antwerp in 1920 and was comparatively better than the performances of half the men selected by the committee for the trip. It looks as though the committee was either ignorant or biased, probably the latter.

• • •

An interesting rugby enthusiast, Mr. Ellery of Beverly Hills, writes in to offer a suggestion regarding the absence of New Zealand rugby teams from the Olympic rugby play at Paris. He suggests that the huge British Empire rugby championship tournament, to be staged as part of the Wembley Exposition in England, is the reason as teams from all over the British Empire are to compete at that time. He anticipates a tough battle between South Africa and New Zealand at the Wembley Park tournament.

He mentions George Aitkens, a New Zealand Rhodes Scholar, as one of the most brilliant young players and inclosses an interesting clipping which tells of the victory of Scotland over Wales in which Aitken, playing for Scotland, was a shining light. According to Mr. Ellery, the standard of rugby has slipped somewhat in New Zealand, but he still thinks that the "All Blacks" will have a good chance to win.

• • •

Incidentally, we note from one of the clippings which he sends, that the Rugby Union, under whose guidance the tournament is to be held, has difficulties of its own regarding "expense money" for the participants in the tournament. Apparently, the football players who take part are to receive their boat and train fare and lodging and that's all—no money for the many incidental expenses which mount up on a trip of this kind.

The "All Blacks" from New Zealand are to play a total of not less than thirty games on the trip which will last several months and some anxiety is expressed over the willingness of the best players in the Dominion to make the personal sacrifice necessary for such a long absence from home and business. The path of the amateur athlete doesn't seem to be strewn with roses.

• • •

Is there any limit to the ability of Lee Barnes to pole vault? Eugene Nixon and a flock of other men who ought to know what they're talking about, seem to think that Barnes can go just as high as is necessary to win. Certainly, the husky little Hollywood vaulter clears heights above twelve feet with less effort than anybody we've seen since the palmy days of Borgstrom, the Ventura beanpole. A lot of people around here believe that if Hoff, the great Norwegian vaulter, goes 13ft. 6 in. over at Paris, Barnes will go just another notch higher. Certainly, everybody hopes so, for Barnes is one high-school kid who hasn't let his ability inflate his scalp.

FOURTEEN PILOTS ENTERED

Fourteen racing stars have signed up for the big rodeo and auto races to be staged at the new speedway, Culver City, June 7 and 8, under the auspices of the local Lions' Club.

Heading the list of drivers is Babe Stapp. The others are Fred Frame, Ed Winfield, Sid Chambers, Earl Meyers, John Kemp, Floyd Roberts, Pop Evans, Alex Pabst, Leo Grigalova, E. Seward, A. Belser, John Mais and W. T. Slater.

The program for the two days of rodeo opens Saturday, June 7, with California Dirt Track Association qualifying trials for drivers; 2, trials for track record; 3, five-mile special Ford race; 4, five-mile aspiration race; 5, ten-mile Plantation Derby for Plantation cup, winner to keep cup.

On Sunday the racing program will start with a ten-mile first heat, including ten cars; 2, ten-mile second heat, ten cars; 3, track-record trials; 4, ten-mile aspiration race; 5, ten-mile final heat; 6, twenty-five-mile Culver City Sweepstakes.

M'LEOD LEADER AT WORCESTER

(Continued from First Page)

by John Rogers of Dayton, O., on the sixteenth hole, where he scored a 3 over the 580-yard route. His drive, aided by the breeze, went some 300 yards and, although it landed in the rough, his brassie reached the edge of the green, guarded by a creek and he holed a forty-foot putt.

The Pacific Coast made a fine showing, four Californians and one Oregonian finishing among the leaders. There were nine low finishers from Ohio, five from Michigan and a dozen from Chicago. One of the surprises of the day was the score of 82 by Jack Burke of St. Paul, who tied for second place in the open championship at Toledo four years ago when Edward Ray took the title.

Those who scored 80 or better, with a probable chance to qualify with tomorrow's score, added to those of today, include:

		Tot.
MacDonald Smith, San Francisco	80	84—164
Harry Hampton, Boston	81	83—164
Richard Linaras, Long Beach	80	85—165
Davey Weber, Chicago	87	87—174
Jock Hutchison, Chicago	87	87—174
George Sargent, Columbus	86	87—173
Al Watrous, Grand Rapids	88	85—173
George Dawson, Cincinnati	86	87—173
Eddie Williams, Peoria	86	88—174
George Kerrigan, Los Angeles	89	87—176
Otto Hackbarth, Cincinnati	89	87—176
Laurie Ayton, Calumet	88	88—176
Abe Espinosa, San Francisco	89	87—176
Dave Trufolli, Wichita	90	86—176
Eddie Lees, Chicago	89	88—177
Chick Evans, Chicago	89	88—177
F. G. Williams, Grand Rapids	89	88—177
Al Esmieson, Chicago	87	90—177
W. L. Wells, Grand Rapids	92	86—178
F. G. Hart, Marietta, O	89	89—178
Bruce Hard, Chicago	90	88—178
Jack Mandry, St. Paul	88	90—178
Bill Hanley, Portland, Or	88	90—178
William Mehlhorn, St. Louis	89	89—178
William Hunter, Chicago	89	89—178
Jack Burgess, Lake Geneva, Wis	91	88—179
Joe Novak, Berkeley, Cal	89	91—180

SHERMAN AND OSNER AT VENTURA TONIGHT

Frankie Osner and Jack Sherman, 126-pounders, meet in the main event of tonight's program of boxing at the bath-house auditorium in Ventura. The rest of the card is as follows: Battling Teco vs. Jack Russo, 128 pounds; Kid Ponce vs. Bobby Herman, 112 pounds; Paddy McKeen vs. Young Roberts, 122 pounds; Young DeLeon vs. Battling Brad, 112 pounds, and Billy Tinkle vs. Johnny Telles, 130 pounds.

Babe Ruth is 30 years of age, six feet two inches tall and weighs 205 pounds.

Sailor Cadena, the U.S.S. California lightweight will top the bill at the Chief Petty Officer's arena in San Pedro Thursday night, taking on Young Datto, the Filipino sensation. This is a tough assignment for the Fleet champion, as the olive skinned boxer is one of the cleverest boxers in the city, and has defeated some good local boys in his recent starts.

In the semi-wind-up Sailor Ritchie King, the Navy featherweight champ will mingle with the veteran Hank Gastine, a fading star of by-gone days, but still good enough to keep the youngsters stepping fast to win.

Bennie Kilroy of Los Angeles will furnish the fireworks with Sailor Fernandez, the hard-hitting Islander in the special event.

Four other preliminary bouts will be staged.

Marvin Moudy, the California pitcher, displayed a high-class brand of heaving when he twirled a no-hit no-run game against the U.S.S. Tennessee, almost cinching the Battleship Division championship for the Bear Ship. The tall mountaineer, whose John Hancock has been affixed to a San Francisco contract, allowed but two runners to reach the initial sack, whare they died peacefully.

At the Coliseum Saturday, the Navy field and track events will be staged, every battleship in the fleet being represented. The winning aggregation will be presented with the Navy Department field and track trophy, which is at present resting aboard the Mississippi.

It was announced that the annual Olympic cup race will be pulled in San Francisco Bay some time in September this year. This great event is to the Navy what the Derby is to Kentucky. It is known as the "Salt Water Derby," and is witnessed by thousands annually. The cup is the gift of the Olympic Club of the Bay City, and is now on board the U.S.S. Oklahoma. The Idaho is favorite this year.

Jim Duncan holds the world's record for the discus throw—156 feet 1 3-8 inches.

Of Interest to Every Man Who Wears Shirts

---frankly we are very greatly overstocked with shirts---and, while we might just sit tight and do nothing, that is not the Blackstone way---the Blackstone quick turn-over policy means they must move right along---and to this end we offer you choice of our

ENTIRE STOCK AT 25% OFF

---men know we carry the finest shirts made at value prices always---and so this vital announcement has the more meaning--all up-to-the-minute new patterns ---well, our entire regular stock, that tells the story.

---Wednesday, the first day---and summer just around the corner when vestless days show up a man's shirts for what they are worth.

Manhattan Shirts are not included, as the price is factory restricted.

Blackstone's

Broadway at Ninth

ALDUS' curious dolphin signature marked the highest standard of printer's art wherever it appeared. So the "Red Crown" sign is the motorist's guarantee of uniform quality and maximum power and mileage.

RED CROWN GASOLINE

STANDARD of QUALITY

STANDARD OIL COMPANY (CALIFORNIA)

Some Wait Too Long After Warned by Falling Hair

BALDNESS is largely due to neglect—it may be *prevented*, but seldom cured.

At the very first sympton of trouble, it is time to give serious attention to the care of the scalp. Intelligent use of Newbro's Herpicide will quickly eradicate dandruff; it will cleanse the scalp, and will prevent falling hair by destroying its cause.

For twenty-five years, Newbro's Herpicide has maintained a standard of superior quality, and it may be used with absolute confidence by both men and women. Insist upon

Newbro's Herpicide

THE ORIGINAL HAIR SAVER

With this you can make your hair stay combed—*all day*

Men are finding in Stacomb what they have always sought—an easy, natural way to keep the hair looking always as trim and neat as their favorite barber leaves it.

Women find Stacomb just the thing to control stray hairs, to make the curl stay in, and to keep bobbed hair in place.

Stacomb is a smooth, velvety, invisible cream—non-staining and non-greasy. It comes in jars and is compact, economical. You get it at all drug and department stores.

Stacomb

FREE OFFER

Standard Laboratories, Inc., Dept. 113 West 18th Street, New York

Please send me, free of charge, a generous sample tube of Stacomb.

Name.....

Address.....

Issued on Sunday—Read All through the week
FARM AND TRACTOR MAGAZINE
Of the LOS ANGELES SUNDAY TIMES

ALDUS' curious dolphin signature marked the highest standard of printer's art wherever it appeared. So the "Red Crown" sign is the motorist's guarantee of uniform quality and maximum power and mileage.

CROWN
SOLINE
NDARD
UALITY
D OIL COMPANY
ALIFORNIA)

Wait Too Long
ed by Falling Hair.

SS is largely due to neglect—it prevented, but seldom cured. first sympton of trouble, it is e serious attention to the care . Intelligent use of Newbro's will quickly eradicate dandcleanse the scalp, and will prehair by destroying its cause.

y-five years, Newbro's Herpicide ained a standard of superior quali may be used with absolute confi oth men and women. Insist upon

ro's Herpicide
GINAL HAIR SAVER

his
make your hair
ombed—all day

Stacomb comes in jars and in tube compact, economical. You get it at all drug and dep ment stores.

FREE OFFER
Standard Laboratories, Inc., Dept. 113 West 18th Street, New York City
Please send me, free of charge, a generous sample tube of Stacomb.
Name.....
Address.....

day—Read All through the week TRACTOR MAGAZI ANGELES SUNDAY TIMES

Racing Drivers Burn Up Indianapolis Speedway in Exhibition

COURRE JUST MISSES DEATH

Frenchman Flirts With Concrete Wall

Appears for First Time Since Accident

Aggregate $100,000 for Friday's Race

BY AD G. WADDELL
[EXCLUSIVE DISPATCH]
INDIANAPOLIS SPEEDWAY, May 27.—Drivers' Day, the annual ...ary drivers' matinee of ...apolis race fans, was a ...success financially. More ...ized was added to the lap ...ed today when some 10,000 ...ers of the sport of the speed... ...ed the cold wind and ...ding clouds to watch the ...ir ships in practice.

...this final contribution to ...y prize fund, the total ...ize offered by the speedway ...ment this year will amount ...imately 100,000 round, ...interest-creating dol... ...The original purse of $50,000 ...ised to $60,000 when con... ...prizes totaling $10,000 ...added. The lap prize fund ...ed by the citizens of the ...er metropolis and topped off ...proceeds of drivers' day, ...d amount to almost $40,000. ...ith these amounts, there ...cash prizes offered by various ...ing firms which will bring ...up to a point well above ...100,000 mark.

RAIN FALLS

...the qualification trials on ...day the speedway was ...ed by a heavy rain. All ...ed up to a late hour this ...ing if rained hard. This kept ...good enthusiasts away from ...t and out down the lap ...hed materially. But the ...who disregarded the ...and paid to see the boys ...were well satisfied with ...

...duction of the matinee ...e appearance of Harian ...on the track. Fengler did ...in racing togs but was ...them in front of the ...to be walked out on the course chaperoned by Harry Hartz and Cliff Durant.

Almost a week ago Fengler's physician promised him that he could leave the hospital on Tuesday. Last Saturday night the doctor changed his mind, but the young driver had ideas of his own. Harian "fired" his doctor and when the nurse was out of the room he got up and walked across the room just to see if he could stand on his feet. Satisfied that he would not fall on his face, the youngster called Harry Hartz and Wade Morton on the telephone and when the two speed men arrived in a sedan Fengler announced that he was checking out of the hospital.

It was a dramatic moment when Fengler looked at the wreck of his car and realized for the first time what a narrow escape he had had when he hit the concrete wall.

As soon as Fengler retired from the track, Alfred Moss, the English driver, mounted on a Barber-Warnock, went out and qualified for the start of the race on Friday. Moss made an average of eighty-five miles an hour which brings the total number of qualified starters up to twenty.

COOPER NEXT

Next to appear was Earl Cooper, followed by Jerry Wonderlich. The two stars rolled a few fast laps and engaged in a few brushes, then rolled into their pits for tire changes that gave the crowd a few thrills.

Cliff Durant, and his relief driver, Barney Oldfield, then went out on the course. Durant's racing car was torn down for the final grooming be for the race, but he drove his training car and Barney smoked the same cigar he carried at Brighton Beach.

Ora Haibe, on the German Mercedes, and Antoine Mourre then did a little speeding for the entertainment of the crowd. Spurred on by his success in the qualification trials of yesterday, the Frenchman opened up wide on the turns and he came so close to hitting the wall once that his friends gave him up as out of the race. By a freak of race luck, Mourre managed to keep his car away from the concrete and pulled out of the skid safely. When the boy from Paris came into his pit, Cliff Durant gave him a good scolding for disregarding his instructions and Mourre promised to use his head instead of his feet in the future.

Herb Scheel on a car known as the Sinclair Special spent most of the afternoon tuning up, but did not attempt to qualify, figuring that he can do that tomorrow.

Elmer Dempsey of Hollyoke, Mass., entered with a rotary valve racing job of his own construction, announced that he could not quite make the required eighty miles an hour with his mount and has asked Eddie Hearn for a berth as relief driver on the Durant.

Wally Butler on a car called the Roof Special promises to qualify tomorrow and L. L. Corum is to put his Duesenberg through the ten-mile drive at eighty per or better tomorrow.

Tom Milton gave the fans a thrill with a few fast laps and Ira Vail made better time in practice than he did in the qualification trials. It was discovered today that many of the drivers are having trouble with their springs. The track is rougher this year while the cars are faster.

COURT HALTS VILLA-ASH GO

[BY A. P. NIGHT WIRE]
NEW YORK, May 27.—The Pancho Villa-Frankie Ash flyweight-title match which was to have been held in the Brooklyn Stadium of the Nostrand Athletic Club tonight, was enjoined today by Supreme Court Justice Benedict. The match was indefinitely postponed. The injunction was granted on application of several residents and property owners in the vicinity of the recently built arena whose petition alleges the place to be a common nuisance.

CARDS AFTER BIG TEN TITLE

Stanford to Compete in Western Conference Track Championships in Chicago, June 6 and 7

[EXCLUSIVE DISPATCH]
CHICAGO, May 27.—Leland Stanford, one of the strong non-conference teams which will compete in the annual track-and-field games of the big ten on Stagg Field, June 6 and 7, will arrive in Chicago next week to finish preparations in the Marion Athletic Field, according to word received from Coach Dick Templeton of the California team.

While the Golden State squad will be composed of sure point winners, special interest will center around Glenn Hartranft, the weight man, who recently tossed the shot 50ft. 11¼in., half an inch under the record made by Ralph Rose in 1909. Secretary Joseph McNab of the graduate managing committee of the Big Ten asserted Hartranft will be eligible despite the fact that the Stanford athlete has completed his three years of intercollegiate competition on the Coast.

With California taking part in the eastern intercollegiate at Cambridge on Friday and Saturday, and Stanford in the western conference, a better line on the relative ability of these performers in the various sections may be determined after this event. The Bears have won the eastern a number of times, while Stanford made a creditable showing in the national collegiate games on Stagg Field last summer.

HIKING COEDS PILE UP ATHLETIC POINTS

[EXCLUSIVE DISPATCH]
UNIVERSITY OF IDAHO (Moscow) May 27.—Eight university girls have won 100 points toward their 1000-point athletic letter by hiking sixty miles during the year, some of them walking as far as 120 miles, according to a report by James Gibbs of Moscow, manager of hiking.

The girls winning their 100 points are: Margaret Blackinge of Boise, Kathryn Healy of Roberts, Mabel Griffith of Burley, Agnes Eckerman of Cottonwood, Nell Staker of Idaho Falls, Harriet Stewart of Burley, Syble Felt of Blackfoot and Jane Gibbs of Moscow.

A forty-mile hike to Lewiston is the longest one taken by the girls this year. Other jaunts have been made to Potlatch, Palouse, Troy, Viola and Moscow Mountain.

LENGLEN SAYS SHE'S NOT SICK

[BY CABLE AND ASSOCIATED PRESS]
PARIS, May 27.—"I am all right again as you can see for yourself," Susanne Lenglen, the French tennis champion of the world, informed the Matin's Nice correspondent today. "Please deny the imaginative stories current about my health. The doctors have authorized me to begin training again. I shall do so in a week's time and without the slightest doubt shall take part in the Olympic Games.

The interview describes Mlle. Lenglen as having fresh color and an alert mien and, he adds, that if somewhat thinner, her features are not drawn and her physical condition is as good as before her illness.

He was unable to induce her to give an opinion of Miss Helen Wills, the American champion, whom Mlle. Lenglen has never seen play and who will take part in the Olympic contests.

PIRATES PLUG CHICAGO CUBS

Pittsburg Profits by Errors of Killefer Lads

Cards and Cincy Break Even in Double-Header

Sisler Finally Comes Out of Batting Slump

[BY A. P. NIGHT WIRE]
CHICAGO, May 27.—Pittsburg hit opportunely behind Chicago's errors and won the first game of the series from Chicago, 5 to 4, in ten innings. Kremer pitched in fine form until the ninth inning when Chicago tied the score and forced him to retire in favor of Morrison, who checked the rally. The score:

PITTSBURG	AB	R	H	O	A	E
Carey, cf	5	1	1	4	0	0
Bigbee, lf	5	1	1	3	0	0
Wright, ss	5	0	1	2	3	0
Barnhart, rf	4	0	0	1	0	0
Traynor, 3b	4	0	1	4	2	0
Marquille, ss	0	0	0	0	0	0
Grimm, 1b	4	0	1	13	0	0
Kremer, p	4	0	0	0	3	0
Cooper, p	0	0	0	0	0	0
Schmidt, c	4	1	1	11	0	0
Morrison, p	1	0	0	0	0	0
Totals	39	3	6	30	8	0

CHICAGO	AB	R	H	O	A	E
Statz, cf	5	0	1	3	0	0
Hollocher, ss	4	0	0	2	3	0
Hyatt, 3b	4	0	0	0	3	0
Grimm, 1b	4	0	0	10	0	0
Friberg, 2b	4	0	0	3	4	0
Grigsby, lf	4	0	1	2	0	0
Hartnett, c	4	1	1	6	0	0
Vangilder, rf	4	0	1	2	0	0
Alexander, p	3	0	0	0	2	0
Wheeler, p	1	0	0	0	0	0
O'Farrell, x	1	0	0	0	0	0
Kaufmann, p	0	0	0	0	0	0
Totals	38	4	4	28	12	0

Miller batted for Hoffmeister in sixth and Collier for Alexander in seventh.
x—O'Farrell batted for Wheeler in ninth.

SCORE BY INNINGS

Pittsburg	1	0	0	0	0	0	0	0	2	0	3
Chicago	0	0	0	0	0	0	0	0	3	1	4

SUMMARY

Errors—Statz, Grimm, Hoffmeister, Traynor, Hollocher. Three-base hits—Barnhart, Hyatt. Two-base hits—Kremer, 2; by Alexander, 1; by Wheeler, 1; by Kaufmann, 1. Bases on balls—Off Kremer, 1; by Kaufmann, 1; by Alexander, 2; by Wheeler, 1. Double plays—Grigsby to Grimm; Marquille to Wright to Grimm. Hits—Off Alexander, 6 in 9 innings; off Kremer, 5 in 9 1-3 innings; off Kaufmann, 3 in 1 inning. Hit by pitcher—By Kremer (Statz). Wild pitch—Alexander. Time—1:53. Umpires—Bezdek, Hart and Quigley.

EACH WIN GAME

ST. LOUIS, May 27. — Cincinnati and St. Louis broke even on a twin bill today, the Cardinals taking the first game, 4 to 3, and the Reds winning the second, 3 to 1. Cooney's double with Gonzales on second gave the locals the winning run in the ninth inning of the opener after the Reds had tied the score with a three-run rally in the ninth. H. B. Mittenberger, a spectator, dropped dead of heart disease shortly after Daubert had hit a homer in the eighth inning of the second game. The scores:

PHILADELPHIA	AB	R	H	O
Sand, ss	5	0	2	1
Mokan, lf	4	1	1	2
Williams, cf	4	1	0	5
Hoalton, c	3	0	1	9
Walker, rf	3	0	0	1
Ford, 2b	4	0	1	7
Hoke, 1b	4	0	1	13
Whitehill, 2b	1	0	0	1
Cadigan, p	4	1	0	0
Totals	32	3	6	40

BOSTON	AB	R	H	O
Powell, cf	4	0	2	2
Bancroft, ss	5	0	1	3
Cunningham, lf	4	0	2	1
Gibson, 1b	3	1	2	17
Tierney, 3b	4	0	1	1
Stengel, rf	4	1	1	3
Padgett, 2b	3	1	1	4
O'Neill, c	4	1	1	4
Barnes, p	3	0	1	7
Totals	35	5	10	47

SCORE BY INNINGS

Philadelphia	0	0	1	0	0	0	0	0	2	0	3
Boston	0	0	2	0	0	0	1	0	0	1	4

SUMMARY

Error—Tierney. Two-base hits—Mokan, 2; Hoke, Wrightstone, Cunningham, Padgett. Three-base hit—Gibson. Stengel. Bases on balls—Off Carlson, 2; Barnes, 2. Struck out—By Carlson, 2; by Barnes, 3. Umpires—Klem and Wilson. Time—2h. 7m.

PHILADELPHIA	AB	R	H	O
Sand, ss	4	1	1	4
Mokan, lf	4	0	1	2
Williams, cf	4	0	1	2
Walker, rf	3	0	1	1
Parkinson, 3b	3	1	1	0
Ford, 2b	3	1	1	4
Hoke, 1b	4	1	1	11
Wilson, c	4	0	1	5
Wrightstone, 2b	4	0	2	1
Couch, p	2	0	0	1
Mitchell, p	0	0	0	0
Henline, x	1	0	0	0
Totals	38	4	12	30

BOSTON	AB	R	H	O
Powell, cf	4	1	0	4
Bancroft, ss	4	0	0	0
Cunningham, lf	4	0	0	2
Gibson, 1b	3	0	0	11
Tierney, 3b	4	0	0	1
Stengel, rf	4	0	0	1
Padgett, 2b	4	0	1	3
Smith, c	4	0	0	7
O'Neill, c	0	0	0	0
Genewich, p	0	0	0	0
Spencer, x	1	0	0	0
Totals	32	1	0	29

2—Batted for Parkinson in 9th.
3—Ran for Smith in 9th.

SCORE BY INNINGS

Philadelphia	1	2	0	0	0	0	0	0	1	0	4
Boston	1	2	0	0	0	0	0	1	1	3	10

SUMMARY

Errors—Walker, Parkinson, Smith. Two-base hits—Cunningham, Stengel, Sand, Mokan, Walker, Williams, Wrightstone, Gibson, Hoke, Smith. Double plays—Genewich to Tierney to Gibson. Bases on balls—Off Couch, 3; Genewich, 1. Struck out—By Couch, 2; Genewich, 2; Mitchell, 1. Hits—Off Couch, 7 in 4 3-4 innings; off Mitchell, 4 in 3 1-3 innings.

BOTH TO BRAVES

BOSTON, May 27.—Boston won two games from Philadelphia today, 5 to 4 and 10 to 6. The first game was decided in favor of Boston when Gibson singled with the bases full in the last half of the tenth inning. In the second game the visitors batted freely, but Genewich prevented any big inning. McInnis was out of the game through illness. Gibson batted and fielded well. The scores:

First game:

CINCINNATI	AB	R	H	O
Burns, lf	4	0	1	1
Duncan, 1b	4	1	1	12
Roush, cf	3	1	1	1
Bressler, rf	3	0	1	3
Pinelli, 3b	3	0	0	1
Fowler, ss	3	0	0	4
Cavarretta, 2b	3	0	0	4
Sandberg, p	2	0	0	0
Marquard, p	0	0	0	0
x—Rhoads	1	0	0	0
Totals	32	3	5	27

ST. LOUIS	AB	R	H	O
Bladen, lf	4	0	0	1
Flack, rf	4	0	0	2
Hornsby, 2b	3	0	1	2
Bottomley, 1b	3	0	1	10
Mueller, cf	3	0	0	3
Mayer, ss	3	0	0	1
Fregosi, 3b	3	0	0	1
Gonzales, c	3	0	1	4
Cooney, p	3	1	1	0
Pfeffer, p	0	0	0	1
Sherdel, p	0	0	0	0
Dusk, p	0	0	0	1
Totals	29	1	4	27

x—Rhoads batted for Duncan in 8th.
Duncan batted for May in 9th.

SCORE BY INNINGS

Cincinnati	0	0	0	0	0	0	0	0	3	0	3
St. Louis	0	0	0	0	0	0	1	0	0	0	1

SUMMARY

Error—Bressler. Two-base hit—Bottomley, 2; Mueller, Gonzales, Cooney. Three-base hit—Pinelli. Base on balls—Off Pfeffer, 2; Sherdel, 1. Struck out—By Donohue, 4; Pfeffer, 1; Rhoads, 1; Sherdel, 1; Dusk, 1; May, 2 in 1; Riley, 1 in 1-3; Pfeffer, 7 in 7. Winning pitcher—Dusk. Losing pitcher—Riley. Umpires—McCormick, O'Day and Powell.

Second game:

CINCINNATI	AB	R	H	O
Burns, rf	3	0	0	1
Daubert, 1b	3	0	1	12
Roush, cf	4	0	1	0
Bressler, lf	4	0	0	2
Pinelli, 3b	4	0	2	1
Fowler, ss	4	1	1	3
Cavarretta, 2b	4	0	1	4
Sandberg, p	3	0	0	1
Marquard, p	0	0	0	0
Totals	33	1	6	24

ST. LOUIS	AB	R	H	O
Bladen, lf	4	0	0	3
Flack, rf	4	0	0	1
Hornsby, 2b	4	0	1	3
Bottomley, 1b	4	0	2	13
Mueller, cf	4	0	1	3
Fregosi, 3b	3	0	0	3
Netherself, c	3	0	0	4
Vick, c	1	0	0	3
Hollo, c	0	0	0	0
Cooney, ss	3	0	0	0
Sherdel, p	1	0	0	0
Smith,	0	0	0	0
Drew, z	1	0	0	0
Ponorow, zz	1	0	0	0
Totals	33	1	4	30

y—Drew batted for Vick in 7th.
z—Ponorow batted for Cooney in 9th.

SCORE BY INNINGS

Cincinnati	0	0	0	0	0	0	0	0	0	0	0
St. Louis	0	0	0	0	0	0	0	0	1	0	1

SUMMARY

Errors—Hornsby, Bottomley, Cooney, Roush. Two-base hits—Mayer, Fregosi. Home run—Daubert. Sacrifice hits—Burns. Double plays—Roush to Pfeffer; Mayer to Sandberg to Daubert. Bases on balls—Off Mayer, 2; Sherdel, 1. Struck out—by Sherdel, 3.

TIGERS ON TOP

DETROIT, May 27.—Bert Cole won his first game of the season when Detroit defeated St. Louis, 8 to 4, and dumped the Browns out of third place. Cole held the Browns to three scattered hits until the ninth inning when he weakened. S. Johnson replaced him. Manager Sisler of the Browns broke a long hitless run of games when he got a single in the ninth. The score:

ST. LOUIS	AB	R	H	O
Tobin, rf	4	0	1	2
Hilarbe, 3b	4	0	1	2
Sisler, 1b	4	1	1	11
Williams, lf	4	0	1	2
Jacobson, cf	3	0	0	1
McMillan, 2b	3	0	0	7
Severeid, c	3	0	1	5
Rice, s	3	0	0	0
Gerber, ss	3	0	0	3
Wingard, p	2	0	0	0
Barna, p	0	0	0	0
Sweetland, p	1	0	0	0
Vaughn, x	1	0	0	0
Totals	33	1	5	33

DETROIT	AB	R	H	O
Manor, rf	4	1	1	3
Cobb, cf	3	1	1	2
Fothergill, lf	3	1	1	1
Heilmann, 1b	3	0	1	12
Pratt, 3b	3	1	1	1
Bigney, ss	3	0	0	2
Mannik, rf	3	0	0	2
Woodall, c	3	0	0	7
Cole, p	3	0	0	0
Johnson, p	0	0	0	0
Totals	30	4	5	30

x—Evans batted for Barna in 8th.
y—Rice ran for Severeid in 9th.

SCORE BY INNINGS

St. Louis	0	0	0	0	0	0	0	0	1	0	1
Detroit	0	0	1	0	0	0	0	0	3	4	8

SUMMARY

Errors—Manor, Pratt, McMillan, Vaughn. Hits—Off Wingard, 4 in 8 1-3; off Barna, 0 in 3; off Vaughn, 1 in 1; off Cole, 4 in 4 2-3; off Johnson, none in 1-3 inning. Two-base hits—Cobb, Home runs—Williams, Double plays—Wingard to Severeid to Sisler; Gerber to McMillan to Sisler; Rigney to Pratt to Heilmann. Base on balls—Off Wingard, 4; off Cole, 1; off Vaughn, 3. Umpires—Dineen and Chapman.

UHLE THERE!

CLEVELAND, May 27. — Uhle outpitched three Chicago pitchers and Cleveland won its home-coming game, 7 to 3. Larry Gardner, for fifteen years an American League third baseman and more recently engaged as coach, played second base for Cleveland. Score:

CHICAGO	AB	R	H	O
Applegate, cf	4	0	0	2
Berger, rf	4	0	1	1
Collins, 2b	4	0	0	2
Sheely, 1b	4	0	1	11
Falk, lf	4	0	0	1
Kamm, 3b	3	0	1	4
Bartell, ss	3	0	0	1
J. Burns, s	3	0	0	0
Lyons, p	3	0	0	1
Mostil, z	1	0	0	0
Stonerfels, p	0	0	0	0
Connally, p	0	0	0	0
Totals	34	0	3	27

CLEVELAND	AB	R	H	O
Jamieson, lf	3	1	1	1
Speaker, cf	3	1	1	1
McNulty, rf	3	0	0	1
Sewell, ss	3	0	0	2
C. Burns, 1b	3	0	0	11
Myatt, c	3	0	0	5
Gardner, 2b	3	0	0	2
Lutzke, 3b	2	0	0	0
Uhle, p	3	0	0	0
Totals	29	2	2	24

SCORE BY INNINGS

Chicago	0	0	0	0	0	0	0	0	3	0	3
Cleveland	0	0	0	0	0	0	0	2	0	5	7

SUMMARY

Errors—Falk, 2. Runs. Two-base hits—Falk, Myatt, Uhle. Three-base hits—Speaker. Struck out—By Uhle, 2; Lyons, 1. Bases on balls—Off Uhle, 5; Lyons, 2; Stonerfels, 2. Double plays—Collins to Barrett to Sheely. Hits—Off Connally, 2 in 1. Losing pitcher—Lyons. Umpires—Evans and Nallin. Time—2h.

Standings

AMERICAN LEAGUE

	W.	L.	P.C.		W.	L.	P.C.
New York	19	11	.633	Washington	14	17	.452
Boston	17	11	.607	Chicago	13	17	.433
St. Louis	16	14	.533	Cleveland	12	17	.414
Detroit	16	16	.500	Philadelphia	11	19	.367

Yesterday's Results
Cleveland, 7; Chicago, 3.
Detroit, 8; St. Louis, 4.

NATIONAL LEAGUE

	W.	L.	P.C.		W.	L.	P.C.
New York	20	11	.645	Boston	15	15	.500
Chicago	21	12	.636	St. Louis	13	18	.419
Brooklyn	17	13	.567	Pittsburg	16	18	.471
Cincinnati	15	17	.314	Philadelphia	15	21	.382

Yesterday's Results
Boston, 10-3; Philadelphia, 6-4.
Pittsburg, 5; Chicago, 4.
St. Louis, 4-1; Cincinnati, 1-3.

PACIFIC COAST LEAGUE

	W.	L.	P.c.		W.	L.	P.c.
San Francisco	34	16	.680	Portland	23	25	.479
Verons	26	23	.531	Los Angeles	23	26	.469
Salt Lake	23	23	.500	Oakland	21	25	.429
Seattle	24	23	.511	Sacramento	20	29	.408

Yesterday's Results
Salt Lake, 4; Los Angeles, 0.
San Francisco, 5; Sacramento, 3.
No other games scheduled.

AMERICAN ASSOCIATION

	W.	L.	P.c.		W.	L.	P.c.
St. Paul	23	14	.622	Minneapolis	17	20	.459
Louisville	19	15	.559	Toledo	17	20	.459
Indianapolis	18	18	.500	Milwaukee	16	19	.457
Kansas City	19	17	.528	Columbus	15	21	.417

Yesterday's Results
Milwaukee, 10; Minneapolis, 4.
St. Paul, 12; Kansas City, 8.
Toledo, 9; Indianapolis, 5.
Columbus at Louisville, wet grounds.

THREE-I LEAGUE

	W.	L.	P.c.		W.	L.	P.c.
Decatur	14	11	.560	Peoria	13	12	.520
Terre Haute	15	11	.577	Evansville	12	13	.480
Bloomington	15	11	.542	Danville	9	15	.400

Yesterday's Results
Terre Haute, 7; Danville, 1.
Bloomington, 6; Evansville, 1.
Decatur, 8; Peoria, 4.

MISSISSIPPI VALLEY LEAGUE

	W.	L.	P.c.		W.	L.	P.c.
Waterloo	18	7	.720	Marshalltown	10	14	.417
Dubuque	15	7	.682	Ottumwa	8	15	.348
Rock Island	14	10	.583	Burlington	9	14	.344
Cedar Rapids	11	11	.500	Moline	7	17	.292

Yesterday's Results
Marshalltown, 12; Waterloo, 1.
Dubuque, 4; Moline, 1.
Burlington, 9; Ottumwa, 4.
Rock Island, 4; Cedar Rapids, 1.

INTERNATIONAL LEAGUE

Toronto, 7; Rochester, 4.
Buffalo, 4; Syracuse, 4. (7 innings, rain.)

WESTERN LEAGUE

St. Joseph, 13; Tulsa, 2.
Omaha, 9; Des Moines, 3.

SOUTHERN ASSOCIATION

Memphis, 5-4; Atlanta, 2-3.
Birmingham, 5-2; Little Rock, 0-3.
Nashville, 5; Mobile, 2.
Chattanooga, 5-2; New Orleans, 2-0.

TEXAS LEAGUE

Galveston, 5; Shreveport, 3. (11 innings, darkness.)
Beaumont, 7; Wichita Falls, 5.
Houston, 3; Dallas, 0.
Fort Worth, 10; San Antonio, 0.

FLORIDA STATE LEAGUE

Tampa, 7; St. Petersburg, 5.
Daytona, 10; Bradentown, 3.
Orlando, 6; Lakeland, 3.

JOE RIVERS TO TAKE ON EDDIE SYLVESTER

Joe Rivers, who several years ago was considered one of the greatest in the lightweight division has been matched to take on Eddie Sylvester, Vernon favorite at El Rio Thursday night. Rivers has been in rigid training for the past three months and reports himself in tip-top condition for a hard tussle. In the semiwind-up Jimmy Hendricks of Ventura will clash with Ralph Lincoln at 126 pounds. Other bouts are as follow: Jack Katz vs. Frankie Pico, 122 pounds; Ted Soares vs. Young Fredricks, 145 pounds; Bud McCann vs. Joe Davis, 126 pounds, and Young Firpo vs. Johnny Foxen at 115 pounds in the curtain raiser.

REDLANDS EDISONS BEAT BEACH OUTFIT

[EXCLUSIVE DISPATCH]
REDLANDS, May 27.—The baseball team of the Redlands Edison club defeated the Huntington Beach club team by a score of 8 to 7 in a tight game here yesterday. Walton, the left-handed pitching ace for the Redlands club, had a sore arm, so Appleton pitched the first four innings. The visitors made all but one of their runs then, due to hits and to errors that were made. Walton finished the game and allowed but three hits in five innings. He also made a home run and a two-bagger which scored two men. Redlands has won from all the teams in this district and this was the closest score.

CORBETT AND WARD WILL CLASH TONIGHT

Matchmaker Jim Cullen of San Fernando will bring together Young Corbett, speedy San Francisco southpaw lightweight sensation swapping punches with Battling Ward of Lankershim in the main event tonight. In the semiwind-up Bert Meyers, Vernon middleweight sheik will trade blows with Red Williams, the Hollywood slugger. Other bouts are as follow: Johnny Vallardi vs. Bud Cicerone, 130 pounds; Henry Marcus vs. Jack Hester, 135 pounds; San Fernando Kid vs. Rough House Charley Burns, 138 pounds, and Kid Contreras vs. Philip Kid at 110 pounds in the opener.

UNITED STATES TIRES ARE GOOD TIRES

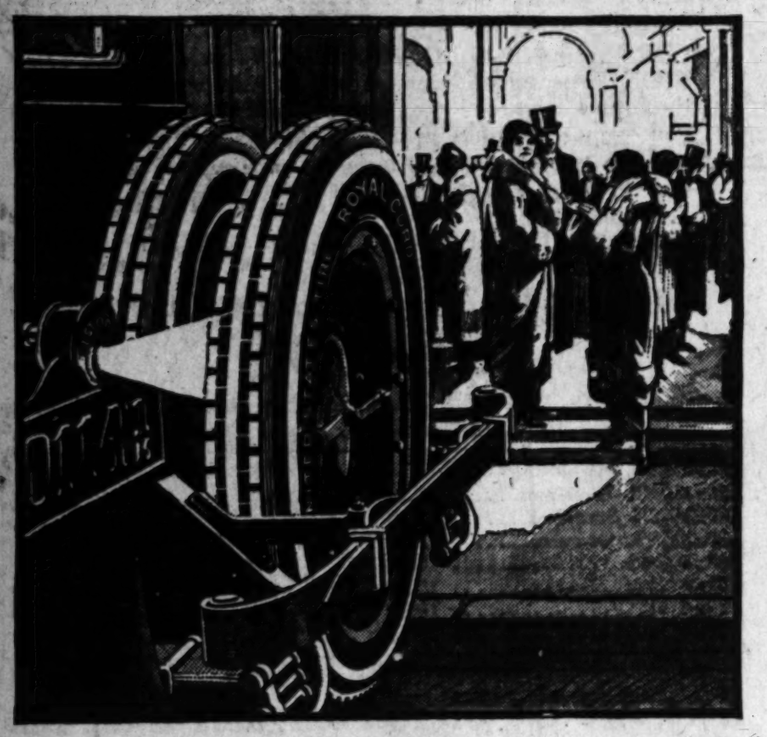

DOWN at the heart of the whole intricate business of producing the U. S. Royal Cord as the best thing of its kind is—latex.

Latex is the liquid of the rubber tree with all of its great and vital qualities intact.

It is a vastly superior tire material to the old bulk form crude rubber.

It gives to Royal Cords a unity, strength and wearing quality never possible before.

The latex process was developed by the makers of U. S. Tires and is patented.

It is commercially possible because of an adequate latex supply furnished by the U. S. Rubber Plantations in the Far East and the methods devised for bringing latex to this country.

Ask your dealer for Royal Cords and get the benefit of these new U. S. Rubber discoveries.

Royal Cords are furnished in standard high pressure sizes, full Balloon sizes for 20, 21 and 22 in. rims and in Balloon-Type sizes that fit present wheels and rims.

US Trade Mark

United States Rubber Company

U. S. Royal Cords

U. S. Tires are the only tires in the world made of cords solutioned in raw rubber latex.

Bullock's
Broadway—Hill and—Seventh
"One o'Clock Saturdays"

GOLF!

2 reminders for the holiday—from Bullock's

Linen Knickers

For smart, stylish comfort. Several new models—plus four included. Of fine linen in natural, grey or white.

Tailored to fit. Made to wear. Cool for summer. Priced at $4.50 and $5.50.

Golf Hose, $2.95

Imported! Made of good wool in an excellent summer weight. A remarkable assortment of patterns—heather mixtures of grey, brown and tan. Plain white, camel's hair color as well as attractive overplaids.

A quality that often calls for explanation as to how they can be sold for such a low price, $2.95 a pair. Increase the economy by ordering several pairs.

At Bullock's Golf Shop—Second Floor—New Hill Street Building.

MADE BY THE MAKERS OF ARROW COLLARS

DIX
THAT NEW
ARATEX
SEMI SOFT COLLAR
A LOW BANDED DEEP POINTED COLLAR THAT IS FULL OF COMFORT.
35¢ Each 3 for $1.00

BASEBALL
WASHINGTON PARK
TODAY—2:30 P. M.
Salt Lake vs. Los Angeles
FOR RESERVATIONS CALL ATlantic 9432.

BUMPER TALKS

Dear Mr. Doheny.

British Poloists Poke Mallets Jolly Clever in Tilts to Develop Cup-Winning Team

PLAY CHUKKURS TOPPING WELL

English Polo Stars Indulge in Trial Matches

Team to be Chosen to Win International Cup

Big Tilt Carded in America Next September

[BY CABLE AND ASSOCIATED PRESS]

LONDON, May 27.—In the first of a series of trial matches preliminary to the selection of the polo team which will try to win the international cup from the American team in the United States in September, the trial team defeated "the rest" 7 to 4 at Raleigh today.

The trial team comprised: No. 1, Maj. T. W. Kirkwood; No. 2, Maj. G. Phipps-Hornsby; No. 3, Maj. F. B. Hurndall; back, Louis Lacey, who was captain of the Argentine team which visited America last year.

Maj. Phipps-Hornsby was substituting for Lord John Woodhouse, who injured his wrist a short time ago. Lord John and Mr. Lacey are almost certain to be selected as backs. Several other players will be tested in trial matches for the other two places.

The opposing team this afternoon comprised Lieut.-Col. P. K. Wise, Maj. E. G. Atkinson, who played in America last year with the Indian Tigers; Maj. P. W. Barrett, who played against America in 1914 and 1921, and the Marquis of Cholmondeley.

EXHIBITIONS FOR OLYMPIC NET TEAM

[EXCLUSIVE DISPATCH]

NEW YORK, May 27.—The United States Olympic tennis team, consisting of Bill Tilden, Vincent Richard, R. Norris Williams, Francis T. Hunter, Watson M. Washburn, Mrs. Hazel Wightman and Mrs. Marion Jessup, will engage in a series of exhibition matches on the courts of the West Chester-Biltmore Culb on Decoration Day.

An admission fee will be charged to witness the matches and the proceeds will be turned over to the treasurer of the Olympic Games Committee.

Seals Trounce Sacramento in Opening Frolic

[BY A. P. NIGHT WIRE]

SAN FRANCISCO, May 27.—Lefty Williams of Ada, Okla., where Paul Waner, San Francisco's star outfielder makes his home, pitched the Seals into their fifth straight victory today, the home team winning the opening game of the series with Sacramento, 5 to 3. This was Williams's second start of the season and he has won both. The youthful pitcher allowed the Senators only seven hits. San Francisco won the game in the eighth inning with home runs by Kilduff and Kelly, the latter bringing in Williams ahead of him. Manager Pick of Sacramento played the game under protest claiming that Williams interfered with McGinnis in the fielding of a high bounding ball hit by Valla in the fifth inning. One run scored on the play.

SACRAMENTO	AB	R	H	O	A	SAN FRANCISCO	AB	R	H	O	A
McNealy,rf	3	0	1	2	0	Kelly,lf	4	1	1	1	0
Koep,lf	3	0	1	3	0	Valla,cf	4	1	1	1	0
Siglin,3b	3	0	0	2	1	Mulligan,3b	4	0	1	1	3
Schang,c	3	1	0	3	0	Waner,rf	4	0	0	1	0
Smith,rf	3	1	1	1	0	Ellison,1b	3	0	0	9	0
Mellwitz,1b	3	0	1	9	1	Kilduff,2b	3	1	1	4	6
Reiser,2b	4	0	2	2	0	Rapps,ss	4	0	1	2	3
McGin'n,ss	2	0	0	1	2	Yelle,c	3	0	0	5	0
Hall,p	3	0	1	1	2	Williams,p	4	1	1	0	0
Koehler,x	1	0	1	0	0						
Mc'Shea,xx	1	0	0	0	0						
Totals	29	2	7	24	9	Totals	35	3	6	27	12

x—Batted for McGinnis in 9th.
xx—Batted for Hall in 9th.

SCORE BY INNINGS

	1	2	3	4	5	6	7	8	9	
Sacramento	0	0	0	0	0	0	0	2	0	—2
Base hits	0	0	0	1	0	0	1	0	0	—2
San Francisco	0	0	0	1	0	0	0	2	x	—3
Base hits	1	1	0	1	0	1	2	3	x	—10

SUMMARY

Errors—Siglin, Rhyne. Runs responsible for—Hall, 4; Williams, 3. Struck out—By Hall, 3; Williams, 7. Bases on balls—Off Williams, 3; Hall, 4. Hit by pitched balls—McNealy, Smith, Stolen base—McNealy. Home runs—Kilduff, Kelly. Two-base hits—Kelly, Koep, Smith. Sacrifice hit—Kelly. Runs batted in—Mulligan, Smith, Valla, Kelly, 2; Kilduff. Caught stealing—Smith, Reiser. Double plays—Mulligan to Kilduff to Ellison; Mc'Ginnis to Mellwitz; Kilduff to Ellison. Left on bases—Sacramento, 4; San Francisco, 7. Time of game—1h. 50m. Umpires—Casey and Carroll.

SANTWEIR ON WAY TO CARPENTIER BATTLE

A. E. Santweir, the Hollywood man who promoted the memorable Olympic Club-Haskell Indians football game at Washington Park last Christmas, left this morning for Michigan City to take in the Carpentier-Gibbons fight. He will also attempt to line up a good eastern eleven for a Christmas Day game here, this fall.

ANGELS STUNG BY OLD MATES

(Continued from First Page)

the Bees their final marker in the seventh.

Secretary "Boots" Weber yesterday announced that the Angels had purchased Outfielder Walton E. Cruise from the Boston Braves and that the new player would leave for Los Angeles this morning. Cruise is rated as a heavy hitter, but what the Angels need is catching and infield reserves instead of outfielders. With Hood, Durst, Whaley and Twombly, the locals are well fixed for outer gardeners, but their infield is anything but strong. Maybe Krug will shift Whaley to the infield, where he has played.

Bill Lane, genial owner of the Salt Lake club, accompanied the Bees and announced once more that his team would stay in Salt Lake and that any reports to the contrary were all grapefruit.

TWO GAMES FRIDAY

There will be two games played on Friday, Memorial Day, one taking place at 10:30 in the morning and the other being played in the afternoon at the regular time.

The score:

SALT LAKE	AB	R	H	O	A	LOS ANGELES	AB	R	H	O	A
Frederick,rf	5	1	1	2	0	Whaley,rf	5	0	1	0	0
Vitt,2b	3	2	1	0	1	McAuley,2b	4	0	1	2	3
Lindim'e,3b	4	1	3	1	4	Durst,cf	4	0	1	2	0
Lewis,lf	3	0	2	3	0	Hood,lf	3	1	3	4	0
Leslie,1b	3	0	0	12	0	Krug,3b	3	0	0	3	3
Sheehan,rf	4	0	0	0	0	Gowdy,1b	3	0	0	8	1
Pitzenger,ss	4	0	1	4	6	Beck,ss	3	0	0	3	2
Peters,c	3	0	1	5	1	Ryler,c	3	0	0	5	0
Pander,p	4	0	0	0	2	Payne,p	3	0	0	1	1
						Higbee,x	1	0	0	0	0
						Ramsey,p	1	0	0	0	0
Totals	33	4	9	27	14	Totals	36	0	6	27	10

x—Batted for Payne in 8th.

SCORE BY INNINGS

	1	2	3	4	5	6	7	8	9	
Salt Lake	1	0	0	0	1	0	1	0	1	—4
Base hits	0	1	2	1	2	0	1	0	0	—7
Los Angeles	0	0	0	0	0	0	0	0	0	—0
Base hits	2	0	1	0	0	1	0	1	x	—5

SUMMARY

Errors—Durst, Ryler. Innings pitched—By Payne, 3. Charge defeat to Payne. At bat—Off Payne, 29. Hits batted—Off Payne, 9. Runs scored—Off Payne, 4. Runs responsible for—Payne, 2. Struck out—By Payne, 3; Pander, 5. Bases on balls—Off Payne, 2; Pander, 1. Hit by pitched balls—By Payne (Peters and Lewis); by Pander (Hood.) Two-base hits—McAuley, Pitzenger, Lewis. Sacrifice hit—Vitt. Runs batted in—Lewis, 2; Lindimore. Caught stealing—Hood. Double plays—Krug to McAuley to Gowdy, 2; Lindimore to Pitzenger to Leslie; Peters to Pitzenger. Time of game—1h. 26m. Umpires—Finis and Schaller.

POLO POSTPONED

[BY A. P. NIGHT WIRE]

HEMPSTEAD (N. Y.) May 27. The scheduled exhibition polo match between the University of Arizona team, intercollegiate champions of the West and Southwest, and the Meadowbrook Club, was postponed today because of rain.

FEG MURRAY VISITS CAMPS

(Continued from First Page)

Carpentier plays. "But only since six months," he said. He would love to play here, if he has time. Yes, on the same course that Gibbons uses. How good is he at it? Well, he has broken 100, and once played with the famous Suzanne Lenglen in a tournament at Dieppe.

I took my leave of the Frenchman with many a "bon chance" and "merci" and found Joe Williams and Robert Ripley with Eddie Mane, Gibbons's manager, in a machine below. Over to Tommy's camp we whizzed, passing the Sky Blue Bowl, now in the process of being revamped, where France and America will meet on May 31.

Talk about your Gold Coast training quarters — Tommy Gibbons sure fell into a beautiful spot for his workouts. Carpentier's Pekin cottage is magnificent, but no fighter ever trained in a more beautiful spot than the grounds Eddie Kane picked out for his meal ticket to live in. Acres of oak and pine trees along the lake front, a fifty-room hotel annex, a twenty-seven-hole golf course, a ski-jump, a brook, lots of fresh air—what a wonderful place to get in condition! We entered the "annex" and came into a big room with a huge fireplace where a welcome fire burned. Andre Anderson and Tilly (Kid) Herman, Tommy's sparring partners, were amusing themselves with the radio. We found Gibbons playing with his kids—how he does love those youngsters, and what fine youngsters they are, too! Tom, Jack and Dick—each hopes to be as great a man as their Daddy, and each has quite a mark to shoot at, at that. Right now Tom is a boy scout, but Jackie is a cowboy, and a cowboy can lick a boy scout any day!

Eddie Kane lost no time getting into his golf clothes, although it was then 7 o'clock, and the rest of us lost no time getting at the food which Teddie Bodkins, the chef de cuisine, put out for us. Let me say right here that Gibbons plays an important part in this fight, for he is not only the favorite of the two contenders, but he is the "steak-holder" as well. How Tom did stow away Teddie's cooking!

Gibbons was interested in hearing about his rival's workout. "So he speaks English now, does he? Well, I'll give him something he never heard before," he chuckled.

They are golf bugs at Gibbons's camp—all of them—Tilly Herman and Andre Anderson were initiated that morning and Tommy got many a laugh telling about their experiences. He had shot a 43 for nine holes and to break a 90 is no new experience for him. Tom's other vices, besides golf, are a liking for green onions and playing the harmonica.

After kissing all the kids goodnight, Tom drove us back to Chicago, where he was scheduled to appear at the Meyers-Parelli wrestling match. The French Flash is fast, but his speed is nothing compared to Tom at the wheel of that old Cadillac.

[Copyright, 1924, Associated Editors]

CUPID DEFEATS CHARLIE DAGGS

Charlie Daggs, a member of the 1920 Olympic team, and a probable member of the team for this year, announced his engagement to Miss Dorothy Hall, a Pomona College senior, last night at a fraternity meeting.

ARMY BALLOON TEAM IS OFF FOR EUROPE

[BY A. P. NIGHT WIRE]

WASHINGTON, May 27.—The Army Air Service team, one of the three entries representing the United States in the Gordon Bennett international balloon race at Brussels, June 16, will sail tomorrow from New York on the steamship President Harding.

Members of the team are Maj. Norman W. Peek, pilot; First Lieutenant William A. Gray, aide; and First Lieutenant Max E. Moyer, alternative and operations officer. They represented the army in the national elimination balloon race at San Antonio this month and landed at Stangers, Iowa, after covering a greater distance than any army balloon ever before entered in such an event.

Long Climb Up Malibu Peak on Saturday

The second hill climb up Malibu Peak for the E. A. Doran cup will be held next Saturday during the week-end celebration of the Malibou Lake Club in its formal opening of clubhouse and grounds.

The cup is now in possession of John Gast, Stanford student, whose father is a cabin owner on the property. The youth won it December 29 on the occasion of the first climb, making a record of 18m. 5s., elapsed time, with ten minutes rest on top. Gast was in good shape that day and set a mark which it will be hard to beat, it is believed.

At least a score of entries is expected, as there were twenty-two starters in the first event. The climb is scheduled for 3 o'clock, following a 1 o'clock barbecue.

In addition there will be a clay-pigeon shoot over the traps and an archery contest in which women members of the club or wives of members will take part.

LEADERS IN COAST LEAGUE

	G.	AB.	H.	P.c.
Lewis, Salt Lake	44	177	68	.497
Lindimore, Salt Lake	32	146	69	.473
Ellison, San Francisco	46	205	95	.463
McNealy, Sacramento	43	185	64	.416
Frederick, Salt Lake	45	203	83	.409

HOME RUNS

Lewis, Salt Lake	17
Ellison, San Francisco	15
Frederick, Salt Lake	15
Vitt, Salt Lake	13
Lamarr, Salt Lake	11

PITCHERS

	W.	L.	P.c.
Mitchell, San Francisco	8	1	.889
Mulvey, Salt Lake	7	1	.833
Burger, San Francisco	7	2	.778
Geary, San Francisco	7	2	.778
Prenor, Vernon	9	3	.750

(Compiled by Leo Moriarty.)

ANNOUNCE PREP SCHEDU

Citrus Belt League Officials Give Out Dates for Season's Competition

[EXCLUSIVE DISPATCH]

POMONA, May 27.—Adoption of football and basketball [illegible] for next year, discussion of an eight-game baseball schedule, the present four-game schedule, selection of Pomona as the 1925 Citrus Belt track meet, election of officers and the light-weight football schedule occupied representatives of the Belt League last night in the meeting held at the Pomona [illegible].

The basketball schedule is as follows:

January 3—Chaffey at Redlands; Riverside at San Bernardino.
January 16—San Bernardino at Pomona; Chaffey at Riverside.
January 23—San Bernardino at Redlands; Pomona at Riverside.
January 30—Redlands at Pomona; Chaffey at San Bernardino.
February 6—Redlands at Chaffey; San Bernardino at Riverside.
February 14—Chaffey at Pomona; Riverside at Redlands.
February 20—Pomona at San Bernardino; Riverside at Chaffey.
February 27—Redlands at San Bernardino; Riverside at Pomona.
March 6—Pomona at Redlands; San Bernardino at Chaffey.

FOOTBALL SCHEDULE

October 17—Chaffey at Redlands; Riverside at San Bernardino.
October 24—Redlands at Riverside; Pomona at Chaffey.
October 31—San Bernardino at Pomona; Chaffey at Riverside.
November 7—Redlands at San Bernardino; Riverside at Pomona.
November 14—San Bernardino at Riverside; Pomona at Redlands.

Election of officers, with A. Haven Smith, principal of Redlands High School again chosen to head the league as president completed the business carried out at the session. E. C. Cline, vice-principal of San Bernardino, was elected to succeed E. C. McEwen of Riverside as secretary and Principal K. L. Stockton, also of San Bernardino was re-elected treasurer.

HODLER TO COACH

[BY A. P. NIGHT WIRE]

SAN FRANCISCO, May 27.—Duke Hodler, former Oregon Agricultural College football star, has been signed to coach the Island marines football [illegible] fall. It was announced Hodler has been coaching technic High School here.

I operate a Chandler Touring car, used 22,000 miles without grinding the valves. Found that Aristo Motor Oil gives excellent mileage. I got more miles per quart than any other oil I have used. The oil is practically free from carbon, and the carbon found by its use is soft and fluffy and easily removed.
(Name on Request)

—Why Motorists so testify to Aristo Motor Oil

All motor oils deposit a carbonaceous residue. That from many oils becomes hard and flint-like.

It attaches to pistons, cylinders and valve-heads.

Being gritty it acts as an abrasive.

It lodges under valve-heads and prevents proper seating. So power is lost.

It clings to spark plugs and causes missing by short-circuiting the spark.

It pre-ignites the gas by becoming incandescent. A frequent cause of "knocking."

And it must be removed at least every 5,000 miles—which means a motor "lay-up." This kind of residue is what you know as "carbon."

Another Kind

But the residue from Aristo Motor Oil is soft and fluffy, and, for that reason, is largely blown out with the exhaust.

Furthermore, it accumulates slowly—about one-fourth as fast as flinty "carbon."

It almost never fouls spark plugs.

And because it is not an abrasive, it cannot scratch or score your cylinders.

There's no missing and no "knocking" due to "carbon" interference. You have a smoother, stronger power and complete protection of every moving part.

Drain your crank case and fill with Aristo. Use it unmixed with any other oil and enjoy extra months of use without "carbon" trouble. Learn what users of Aristo know.

These are the reasons why motorists voluntarily write us facts like those printed above. You may have the same great satisfaction from your motor oil if you too use Aristo.

For sale at all first-class garages and service stations.

Union Oil Company of California

ARISTO Motor Oil

Avoid Motor Oils containing paraffin or asphalt or any other non-lubricating substance. Aristo Motor Oil is refined by the most advanced processes designed to eliminate everything in the crude which has no lubricating value.

TIRE SALE

Today, Thursday, Friday and Saturday

To make room for large shipments of CORDUROY CORDS and BALLOONS, SIDEWALL PROTECTION Tires, which lines we will handle exclusively in the future, we are closing out all other brands at prices you cannot afford to pass up.

Here is your opportunity to equip your car for summer touring at great savings from the well-known standard makes—FISK, FOX, GOODALE, GOODRICH, GOODYEAR, KEATON, KELLY-SPRINGFIELD, MILLER, U. S. ROYALS.

All First-Class Tires, Absolutely Guaranteed

CORDS

Firestone, Fisk, Goodyear, Goodrich Silvertowns, Kelly-Springfield, Miller, U. S. Royal Cord

30x3½ Cl. Standard	$11.75	34x4 SS.	$21.50
30x3½ Cl. Oversize	13.10	32x4½ SS.	25.50
30x3½SS. Standard	13.10	33x4½ SS.	26.00
30x3½SS. Oversize	13.90	34x4½ SS.	27.00
32x3½ SS.	16.75	35x4½ SS.	28.00
31x4	18.90	33x5 SS.	31.50
32x4	19.50	35x5 SS.	35.50
33x4	20.50		

Some sizes in all of above makes.

Here Are the Biggest Bargains of the Sale

All Firsts—Fully Guaranteed

Lot No. 1—Cords

31x4	$13.50
32x4	15.25
32x4½	18.50
33x5	24.50
35x5	25.75

Keaton Cords

30x3½ Cl. or SS. Oversize	$12.90
32x3½ SS.	$19.15
31x4 SS.	21.20
32x4 SS.	23.35
33x4 SS.	24.10
34x4 SS.	24.60
32x4½ SS.	27.40
33x4½ SS.	28.12
34x4½	31.70
36x4½	33.00
33x5	38.00
35x5	40.00
37x5	42.50

Lot No. 2 FABRICS

32x3½	$ 9.80
31x4	11.75
32x4	11.75
33x4	11.75

Diamond FABRICS

Great Values

These tires will easily give you better than 12,000 miles of service.

30x3	Cl. DD	$ 7.00
30x3½	Cl. DD	8.75
32x3½	Squegee	11.00
31x4	"	11.75
32x4	"	13.95
33x4	"	14.95
34x4	"	15.25

Lot No. 3 FABRICS

32x4.... 33x4.... 34x4.... $8.85

Goodale Giant Cords

Here is a big well-built Cord that you can run with low pressure and get as much comfort out of as riding balloons. 10,000-mile guarantee.

30 x 3½ Cl.—Giant Oversize $9.90

E. RICHARD JUST INC.
1351 SOUTH FIGUEROA ST.
Phone ATlantic 9842
OPEN [DURING SALE] UNTIL 9:00 P.M.

nning Team

PREP SCHEDULE

ficials Give Out Dates for Next
n's Competition

USIVE DISPATCH]
ption of football and basketball schedules
n eight-game baseball schedule to replace
ule, selection of Pomona as the site of the
election of officers and arrangement of a
le occupied representatives of the Citrus
meeting held at the Pomona High School
as fol-

been signed to coach the Mare
Island marines football team this
fall, it was announced today.
Hodler has been coaching Poly
technic High School here.

New Eff
COLLAR PACKET
3 SEMI-SOFT COLLARS for $1
Wholesale Distributing Depot
746 South Los Angeles St., Los Angeles

NLE
Saturday
RDUROY
PROTEC-
clusively in
ls at prices
or summer
own stand-
OODRICH,
NGFIELD,
Guaranteed
s, Kelly-Spring-
.....$21.50
..... 25.50
..... 26.00
..... 27.00
..... 28.00
..... 31.50
..... 35.50
of the Sale
Lot No. 3
FABRICS
x4.... $8.85
Goodale
Giant
Cords
is a big well-built Cord
you can run with low
sure and get as much
fort out of as riding bal-
s. 10,000-mile guarantee.
30 x 3½
Cl.—Giant
Oversize
$9.90
UST INC
ROA ST.
842
O P.M.

The Wind Howls Loudest Around the Highest Peaks

BUT the solid substantial values of Los Angeles properties remain unshaken.

BECAUSE of this city's preeminence it has been an alluring target for the shafts of venom from the entire world.

BUT no real damage can be done. The city-building factors which forced Los Angeles from ninth to fifth place in the course of 12 months today are greater than ever and must continue to insure this city's prosperity.

AS with cities so with individuals, firms and corporations. The ones that attain preeminence are the targets for missiles from the less fortunate.

GEORGE SUNDAY INC. has a firm and abiding faith in Los Angeles. It has faith in the properties which it is selling. Today they are worth more than yesterday. Tomorrow they will be worth more than they are today. You cannot repress real values.

BUSINESS-INCOME-RESIDENCE PROPERTIES-SUBDIVISIONS

George Sunday Inc.

THE SEAL OF SOLID VALUES

Eighth at Spring TRinity-8601

400 Lane Mortgage Bldg.

QUICK ANSWERS TO QUESTIONS

...s and tourists who are in doubt as to how to reach any hotel, school, resort, theater, ...ch, hospital, etc., will always receive courteous prompt directions by calling up The Times ...rmation and Resort Bureau. Telephone: MEtpoltn 0700.

EDUCATORS TO VISIT CAPITAL

Education Association Will Convene on June 29

Vesper Services on Capitol Steps Open Meeting

Washington Hospitality is to be Given Test

BY FREDERIC J. HASKIN
[EXCLUSIVE DISPATCH]

WASHINGTON, May 27.—For the first time in more than a quarter of a century the organized teachers of the United States will conduct their summer meeting this year in Washington, opening June 29 and continuing through July 4. It will be the sixty-second annual meeting of the National Education Association and the fourth meeting of the Association's Representative Assembly. Twenty-five subsidiary or affiliated organizations will also be in session during the week.

From twenty to twenty-five thousand teachers from all parts of the United States will be in attendance, and they will bring other visitors with them to a number that will test the hospitality of the national capital.

President Coolidge is expected to address the educators and other high government officials will cooperate in welcoming and entertaining the visitors. The United States Bureau of Education has planned to take an active part. The auditorium of the Department of Interior building will have a regular schedule of educational films each morning, and on Wednesday the bureau will conduct open house.

VESPERS AT CAPITAL

The convention will open Sunday afternoon, June 29, with a vesper service on the steps of the Capitol, and that evening there will be a union open air meeting at which representatives of the three great religious faiths and of lay points of view will speak.

Monday morning, June 30, there will be a general session for the discussion of the education bill. Tenure, and retirement systems; Monday afternoon will be left free for sight-seeing, and that evening there will be a general session to consider, "The Association's Service to Education and the Nation."

The first session of the Representative Assembly will take place Tuesday morning, followed by meetings of departments and allied organizations in the afternoon and a general session that night.

Wednesday will be largely given over to social functions. There will be afternoon receptions at the headquarters of the National Education Association, Bureau of Education, American Red Cross, Women's University Club, Pan-American Union and other national organizations, and in the evening numerous dinners and formal receptions.

Friday, July 4, will be the patriotic day, with a union service in the morning and in the afternoon pilgrimages to various historic shrines in or near Washington, including the grave of the Unknown Soldier, Arlington Cemetery, Lincoln Memorial, Memorial Continental Hall, White House, tomb of Woodrow Wilson, American Red Cross Building, Walter Reed Memorial Hospital, Home of Frederick Douglass, Anacostia, National Cemetery, Gettysburg, Pa., Jefferson's home at Monticello, Charlottesville, Va., Washington's tomb at Mt. Vernon, the Washington Monument, Lee Mansion House and Harper's Ferry. There will be patriotic exercises and addresses at each place.

The subordinate meetings that will take place during the week include those of the National Council of Education, departments of business education, normal schools and teachers, colleges, physical and health education, rural education, school administration, science instruction, secondary education, visual instruction and vocational education American Classical League, conference of lip reading for hard-of-hearing school children, National Association of Visiting Teachers, National Conference on Thrift Education, National Congress of Mothers' and Parent-Teacher Associations, National Council for Social Studies, National Council of Administrative Women in Education, National Council of Primary Education, National Council of State Superintendents and Commissioners of Education, National Council of Teachers of English, National Federation of Modern Language Teachers, National League of Teachers' Associations, School Garden Association of America, National Vocational Guidance Association, and the Joint Committee on Methods of Preventing Delinquency.

GROWTH IS RAPID

The National Education Association has a membership of 140,000 or approximately one-fifth of the total number of teachers in the United States. Seven years ago the membership was barely 10,000. The Association is made up of fifty State and territorial associations and about 1000 local associations. In forming the Representative Assembly each State association is allotted one delegate and one alternate for each one hundred of its members or major fraction thereof who are active members of the national organization, up to five hundred such members, and thereafter one delegate and one alternate for each five hundred members. Each local association gets one delegate and one alternate for each one hundred of its members or major fraction thereof.

At last year's meeting in Oakland, Cal., there were 881 registered delegates, representative of a membership of about 125,000.

Of the 700,000 teachers in this country it has been estimated that one-sixth of them do not exceed nineteen years of age and one-fourth are twenty-one or under, while one-half of them have not passed the age of twenty-five. Approximately twenty-five per cent of all public school teachers are beginners each year, and in rural schools this percentage is even higher. Five per cent of all the teachers have not had better than an eight-grade education by way of preparation, and barely one-half of them have been trained to an accepted minimum standard of a high school course and two years of normal school. Approximately one-half of all teachers have been teaching five years or longer.

Headquarters for the convention will be in the Central High School building and stadium, which is regarded as one of the finest public school plants in the country. There is a large auditorium which will be used by the Representative Assembly, while the stadium is an admirable place for open air meetings, and the general sessions will be conducted there. Registration and commercial exhibits will be in the school building.

Visitors will find that this great school plant—its student capacity exceeds that of many colleges—is situated on a hill, affording a fine view of the Capitol, White House, Washington Monument, the Potomac River and the Virginia Hills beyond.

BIDDY ADOPTS TINY KITTENS

Guards Them Jealously and Lets Mother Have Them Only at Meal Time

[EXCLUSIVE DISPATCH]

JANESVILLE (Wis.) May 27.—Permitting their mother to have them only at feeding time and then taking them under her wing the rest of the time, a Rhode Island hen has adopted three 10-day-old kittens. The biddy, owned by Julius Granke, guards the Maltese kittens jealously, drives off Mrs. Tabby whenever she comes near, and keeps all intruding chickens at a distance. When meal time comes, she flaps her wings and the kitties sneak out to their mother. When Mrs. Hen thinks they have enough she bristles her feathers, chases Mrs. Tabby away and once more cuddles the kittens to her.

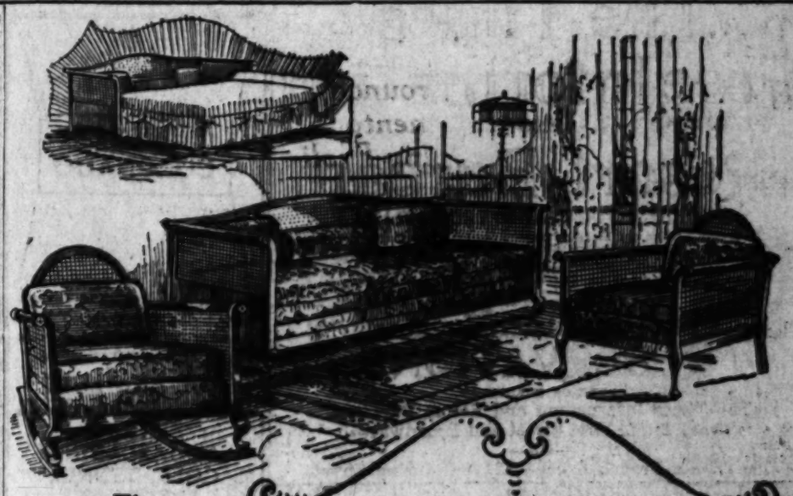

Floor Coverings

PLAIN Velvet and Wilton Velvet carpet, in an extensive variety of colors—

for homes, offices, apartment houses, halls, etc.—sewed, laid, lined—

per sq. yd. . . . $2.25 to $5.00

* * *

OWING to new factory quotations, we are offering lower prices on our great stock of new rugs. All first quality—impressive values.

* * *

HEAVY Inlaid Linoleum in a great assortment of new, smart designs of blue, gray, tan, etc., etc.—

measured and laid—

per sq. yd. $1.60

Phone TRinity 4121
MOVING
STORING
PACKING
SHIPPING
Birch-Smith Furniture Co
Fireproof Storage Dept
3035 So. Grand Ave.

3-Piece Kroehler Suite $310.00

HERE it is—the lovely davenport bed you see advertised in the leading national magazines that makes "an extra bedroom at a moment's notice."

A fine feature of its construction is that you do not use the davenport cushioning for the bed . . . but a separate mattress, artfully concealed may be brought out at night—soft, comfortable and fresh.

Frames of solid mahogany, strong cane paneling in backs and ends—cushions, pillows and bolster—upholstered in high-grade figured velour.

First payment, $57.50

Convenient Investment Terms

Birch-Smith Furniture Co
737-41 Hill St. Near 8th

Announcing the
GREATEST PLUNGE
on the
PACIFIC COAST

ON the site of the Long Beach Bath House has been erected the most beautiful and most splendidly equipped public plunge and bath house in the entire West—a $400,000 investment for lovers of aquatic sports.

On May 30th the doors will open for all California—all pleasure-loving America—to come and enjoy the most delightful salt water plunge bathing, with but a step to the surf through a covered promenade if you prefer a tussle with "Father Neptune."

The new plunge measures 251 feet by 60 feet and is lined throughout—sides and bottom—with vitreous tile.

A shallow pool for the children is separated from the main plunge by a safety wall. At the diving end the water is 9 feet deep—with diving rows for our lofty "Dives" and "Kellys."

A continuous circulating system supplies the plunge with salt water of comfortable temperature, ever clear and sparkling at all times by electric filtration

Surrounding the plunge is a tile promenade 12 feet wide, with a brass railing five feet back from the pool, separating bathers from bystanders.

Broad stairways lead from the "Pike" level to the main lobby, where an improved checking and service system permits the rapid handling of the largest crowds that daily flock to this great beach resort.

Hundreds of safe deposit boxes and thousands of new bathing suits have been provided for the protection and convenience of patrons. The dressing room accommodations can now handle approximately 8000 people a day.

Numerous private bath rooms are also available for hot and cold, salt and fresh water baths. There are many hot and cold water showers, conveniently located.

Our popular swimming instructor, W. A. Barrett, is on hand again for the present season.

OPENING DATE—MAY 30

The plunge awaits you—Now! Come often and bring your friends to enjoy this splendid ... on the most popular pleasure promenade on the Pacific Coast—the Famous PIKE.

LONG BEACH BATH HOUSE & AMUSEMENT CO

BANDITS GET $15,000

[BY A. P. NIGHT WIRE]

CAMBRIDGE (Mass.) May 27. Four men held up Herbert Hume, a messenger for the Guaranty Trust Company, today and robbed him of $15,000.

NEW OIL RIGHTS SOUGHT

[BY CABLE AND ASSOCIATED PRESS]

LONDON, May 27.—The Daily Telegraph's diplomatic correspondent says Standard Oil interests have approached the Italian government, seeking an oil concession similar to that recently granted Harry F. Sinclair.

ULTERIOR MOTIVES IN ZONING PLAN DENIED

[EXCLUSIVE DISPATCH]

SANTA BARBARA, May 27.—That the City Planning Commission had ulterior motives in drawing up a zoning definition ordinance, and that citizens working to preserve certain districts of the city from encroachment of business planned to make financial profit from their activity, is untrue and ridiculous, according to a statement today by Rexwald Brown, president of the planning commission, in reply to charges made by opponents of the city-zoning measure who have been bitterly contesting the ordinance since it was first proposed several months ago. Several days ago an unsigned circular was placed in circulation upon the streets in which it was stated that a small group of wealthy men were trying to bottle up the water front and deprive the people of its benefits, that they had throttled industry in the community and that zoning would be against the poor man's interests.

SIX KNOWN DEAD IN RUINS OF HOTEL FIRE

[BY A. P. NIGHT WIRE]

NEWARK (N. J.) May 27.—Six men are known to have died in a fire today which destroyed the Windsor Hotel, on Halsey street. Firemen said other bodies probably were in the debris. The hotel housed 100 men last night.

A policeman reported seeing three men go to a fire escape door, only to be enveloped in flame.

The hotel was a four-story frame structure with tire shops on the street floor. A dense smoke hampered firemen.

Many of the roomers are believed to have been connected with a circus.

DENIES FRAUD IN ALMOND LAND SALE

[EXCLUSIVE DISPATCH]

SANTA BARBARA, May 27.—Charges of misappropriation of funds and fraud in connection with the sale of almond land made by Mark Wymond and 100 plaintiffs of Chicago in a suit against Fred Jackson, prominent business man of Santa Barbara, were branded as false by Jackson this morning. In a statement made through his attorney. The suit against Jackson, who owns one of the show places of the Riviera, and is head of the Park Commission here, was filed in Los Angeles Saturday and held that Jackson obtained control of the Associated Almond Growers through misrepresentation and used his control to enrich himself.

Free from
Corns

Why ruin an otherwise perfect evening, when Cactus will keep your feet free from sore, aching, tender corns? STOPS the PAIN—KILLS the CORN. MAKES THE FEET FEEL FINE. At all drug stores.

Cactus Corn Cure

Psychology Constructively Applied
Cultivate Your Latent Super-Powers

SEE AND HEAR
HARRY GAZE
of London, England
World's most widely known Psychologist
"HOW TO LIVE
the
INSPIRED AND RADIANT LIFE"

Attend the Stirring
PSYCHOLOGY CAMPAIGN
at the
TRINITY AUDITORIUM
Sat., Sun., Mon. and Tues.,
May 31, June 1, 2 and 3, at 8:15 P.M.
ADMISSION FREE ALL WELCOME

We Build
Business Blocks Flats Garages
Apartments Residences Courts
Bring in Your Plans and
Let Us Give You a Figure
22 Years of Successful Building in Los Angeles
Chas. D. Wagner
Building Construction
3152 Wilshire Blvd., Cor. Vermont
Telephone: DUnkirk 0552

The Times Free Information AND Resort Bureau

CORNER FIRST AND BROADWAY

is for the accommodation and benefit of persons seeking interesting routes of travel, desirable hotels and real, recreation and recuperation at the seashore or in the mountains. Particulars are furnished by competent attendants and by correspondence to the general public regarding rates and attractions of railroad and steamship lines, hotels and pleasure and health resorts. Descriptive circulars and transportation literature are kept on hand for inspection and distribution. This service is absolutely free. Literature may also be obtained at the Times Branch Office, 621 South Spring Street. Phone MEtropolitan 9100.

MAKE YOUR RESORT AND HOTEL

RESERVATIONS

FREE OF CHARGE AT

The Times Information and Resort Bureau—
Times Bldg., First Street and Broadway—
—or—
The Times Branch Office—621 So. Spring Street.

Resorts

"YTS" Motor Tour — *The Way to See Yosemite*

Buy the "Y T S" Motor Tour of Yosemite National Park with your railroad excursion tickets, via El Portal. Take this wonderful "Y T S" 240-mile Motor Tour, operated daily until October 1—including Hetch Hetchy Lake, O'Shaughnessy Dam, Merced River Canyon, Tuolumne Big Trees, Mariposa Big Trees, and Glacier Point and Overhanging Rock—a complete tour of Incomparable Yosemite—all for $25.00. For full information and free illustrated Folder, address

YOSEMITE TRANSPORTATION SYSTEM
511 So. Spring St. Los Angeles Tel. VAndike 5022

YOSEMITE LODGE—*"Built to Banish Care"*

American Plan—$6.00, $8.00 and $8.50. European Plan $1.50 and $2.00 with excellent cafeteria.

Reservations at—511 So. Spring St. Los Angeles Tel. VAndike 5022

Paso Robles Hot Springs Hotel

Hot Sulphur and Mud Baths, remarkably radio active and curative. Sporty golf course. Beautiful scenery and fine roads. On highway and S. P. R. R. Midway between Los Angeles and San Francisco.
DR. G. W. TAPE, Manager.

MT. WILSON

Auto road, hotel and cabins open to public. Daily comfortable stages from bus station, 5th and Los Angeles Sts., 9 a.m., and 35 E. Fair Oaks, Pasadena, at 10 a.m. and 2 p.m. Friday nights. Scenic trip all the way. World's largest observatory open to the public each Friday night. Secure your tickets at 313 Santa Barbara St., Pasadena. See 60 towns at night by their lights, a sight never to be forgotten. Hotel at the peak. Elevation 6000 feet. Auto Road on control Sundays and holidays. Reasonable rates at hotel. Sunday Chicken Dinner. Make early reservations. MAin 1790 or Fair Oaks 24-F-2. Information at all Bureaus. W. E. Cory, Mgr.

HOTEL WAWONA

Near the Famous Mariposa Big Trees. Now Open.
GOLF, FINE STREAM AND RIVER FISHING
One and one-half day trip by private auto from Los Angeles.
Daily Pierce-Arrow Auto Service via Horseshoe Route from Merced.
For Reservations and Folders address C. A. Washburn, Manager, Wawona, Cal., or Peck-Judah Travel Bureaus in Los Angeles or San Francisco.

Soboda MINERAL HOT SPRINGS

Roads to Soboda Hot Springs Are Open
L. A. Tel. HUmbolt 3967; or San Jacinto 672—or see "Times" Information Bureau
JOHN G. ALTHOUSE, Owner

CAMP BONITA in San Gabriel Canyon

Motor up for Decoration Day and the Week-end Holidays.

Good trout fishing—good meals—good beds—an ideal resort for those who enjoy mountain recreation. Auto stage leaves Azusa at 9 a.m. or throughout the day by arrangement. Information at any Resort Bureau or phone Camp Bonita, Azusa.

TAUQUITZ LODGE

Roads Are Open
Fishing Is Good

Roads better than ever before—Room and Board or Housekeeping—See "Times" or address Mr. and Mrs. Robert Elliott, Prop., P.O. Keen Camp, Cal.
In the San Jacinto Mts.

CATALINA

ALBERT'S COURT offers special low rates to July 1st. New modern cottages and apartments with bath and hot and cold water. Furnished complete for housekeeping bungalows—$10 per week for two people; $12 per week for four people. If you are particular we can please you. 329 Sumner Ave. J. ALBERT, Prop.

DRIVE UP TO **Cold Brook Camp**

In beautiful San Gabriel Canyon. Dancing. Fishing. Hiking. Tennis. Croquet, etc. Store and hotel. Housekeeping accommodations. Elevation 3800 feet.
Information at all Bureaus or write or phone Cold Brook Camp, Azusa.

Just Opened—Northeast Corner Second and Figueroa Streets, Los Angeles
HOTEL WITMORE

Modern. Fireproof. Luxuriously furnished. Rooms with baths and dressing rooms. Rooms without baths. Public tub and shower baths on each floor. Rates $1.50 up. Special weekly rates to permanent guests. Bell boy service. Phone BRoadway 2837. Mrs. Jack Fortz, Owner and Operator.

TOYON CAMP FOR GIRLS

Catalina Island, three miles from Avalon. Open to all schools. All land and water sports, horse-back riding a special feature this season. Girls may bring their own horses to camp. Tutoring if desired. Regular season July 1 to August 12. Post season August 15 to September 24. Students may enter for shorter time in Post season. For information and circulars, address Mrs. D. F. LAURIE, 1008 W. Adams Street, Los Angeles.

CATALINA ISLAND BOYS CAMP

A summer camp for Boys on the world-renowned Catalina Island—Boys 8 to 16—Season July 7 to Sept. 1. Address Catalina Island Boys' Camp, University of Southern California, 3551 University Ave., Los Angeles. "In All the World No Camp Like This."

Oakglen Lodge

5000 Feet. Always Open.
P. O. Yucaipa. Phone Redlands.
See Times, Peck-Judah, Foster Bureaus.

SAN GORGONIO INN ON HIGHWAY TO IMPERIAL VALLEY, 88 MILES FROM LOS ANGELES. **Banning**

American and European Plan. Excellent Meals. Luncheon $1.00. Dinner $1.25. Breakfast a la Carte. Sundays and Holidays $1.50. Week-end parties solicited.
Attractive Bungalows and Outside Rooms. Heat, hot and cold water in all rooms. Fine roads and beautiful scenery. Fine all-year climate. Elevation 2350 feet.

BRENT'S MOUNTAIN CRAGS

100 minutes from Broadway. A delightful resort in the Santa Monica Mountains. Picnic grounds, free dancing and swimming, restaurant and grocery; also cottages for rent. Reasonable rates.
Downtown office—720 South Main St. Phone TRinity 5741.

IDYLLWILD

ROADS ARE OPEN AND SO IS IDYLLWILD. FISHING IS GOOD
Phone San Jacinto 2890 or Times Resort Bureau

GLENN RANCH

Hike—Ride—Swim—Fish—Dance—At California's Most Beautiful Mountain Ranch. Cabins and tents for housekeeping. Ideal camp and picnic grounds. 63 miles via Foothill Boulevard. Information at Times and Examiner offices or write Glenn Ranch, Calif.

FOREST HOME

SUMMER SEASON STARTS THIS WEEK
16 MILES FROM REDLANDS
Frank Culver, Mgr., Forest Home, Calif. Tel. Redlands Sub. 9042.

Los Angeles Hotels and Apartments

SOMMERSET APARTMENTS—Hollywood

6075 Franklin Ave., Hollywood, Cal., corner Gower and Beachwood. Phone HEmpstead 4181
The largest and best equipped apartments in Hollywood. Hotel service. Furniture de luxe. Attractive rates. Lobby in Italian. All outside sunny apts. Wonderful view from every apt.

FOR FINEST CARS AND MOST COURTEOUS SERVICE
PHONE BRoadway 2894 or 2895
DAY AND NIGHT TAXI CO.
KEITH CHARTER CARS—1226 SOUTH FLOWER STREET
LAFAYETTE LIMOUSINES, SEDANS, TOURING CARS

Resorts

TENT CITY CORONADO

is open from May 30, to September, during which period there is no more delightful climate anywhere for outdoor sports.

BAY AND SURF BATHING, BOATING
FISHING
AQUAPLANING
GOLF, TENNIS, MOTORING
DANCING NIGHTLY

A daily round of joy for visitors, no matter what their choice may be for amusement.

Four Months' Sojourn At Three Months' Rental When Accommodations are Taken June 1 or Before.

Write for Folder.

E. A. SWANSON
Manager

Los Angeles Office,
511 So. Spring St.
Main 3917

Coronado is two miles from San Diego

YOSEMITE *Vacation* $54.50

—Five full days at Camp Curry (meals and lodging) and transportation and Pullman round trip from Los Angeles.
Visit the wonderful Yosemite now! Never was it more beautiful. Spend the happiest vacation of your life at Camp Curry. Enjoy hiking, fishing, swimming, dancing, splendid meals, world-famous entertainment. Comfortable accommodations.

Make Reservations Now!
Los Angeles Office
732 South Spring St.
Phone VAndike 0042
Free road maps and literature

CAMP CURRY *Yosemite*

Memorial Day Exercises

Under Auspices of G. A. R. and W. R. C.

Redondo Beach

Friday, May 30th

Strewing of Flowers on the Ocean in Memory of Our Fallen Heroes

Parade at 1:30 from Elk's Club House followed by Services at the Pier and impressive program at Music Plaza.

Judge E. MILLER,
Commander G. A. R. Post
Chairman.

REDONDO BEACH SCHEDULE

Dance Pavilion open every evening (Mondays excepted) also Sunday afternoons.
Music by Grigby's Famous Orchestra.

Bath House open daily, 10 a. m. to 10 p. m.
Sundays 8 a. m. to 6 p. m.

Band Concerts every Sunday

PINECREST

A Resort of Distinction. High and Cool in the San Bernardino Mts. On the "Rim of the World" Drive.
A place for play, rest and recreation. Cottage Dept. now open. Hotel opens June 15th. Tennis, swimming, saddle riding, dancing, motoring, fishing, Mt. climbing and all mountain sports. Write for our illustrated folder, rates and reservations. PINECREST RESORT, via San Bernardino, Calif.

CAMP OAK WILDE
Upper Arroyo Seco
OPEN ALL YEAR
Folders at all Information Bureaus.

ASKS LAND FOR BIG PINES PARK

Bill Introduced in House by Fredericks

Provides Transfer of 3400 Acres to County

Water and Road Development Under Way for Year

[EXCLUSIVE DISPATCH]

WASHINGTON, May 27.—Congressman John D. Fredericks today introduced and had referred to the Committee on Public Lands a bill for the transfer of 3400 acres of Federal land to the county of Los Angeles for park purposes. This property is near Mt. Baldy and adjoins a tract of 1000 acres now owned by the county and used for park purposes.

The bill was introduced by Congressman Fredericks at the request of Chairman McClellan of the Board of County Supervisors, and provides that the land shall be sold to the county at a price of $1.25 an acre. Congressman Fredericks expects to get a favorable report on this measure and its enactment into law.

Introduction of a bill in the Federal House of Representatives for the transfer of 3400 acres of land from Federal to county domain is the first step in the proposed enlargement of Big Pines Park, located near Admiral Valley, according to Reuben F. McClellan, chairman of the County Board of Supervisors.

"Big Pines Park at present is but 640 acres in extent," he said last night. "We have been developing water and building roads through this new strip for a year and we are now asking that it be granted to the county for permanent use as a park. It is a wonderful stretch of territory, heavily timbered and ideal for park purposes.

"Road building has been under way there for a year—it is in this strip that we have our county road camp.

"Big Pines Park is readily accessible either from San Bernardino or Palmdale."

CAMP COMMANDERS NAMED

[EXCLUSIVE DISPATCH]

PHEONIX, May 27.—Col E. Power Conway will be in command of the summer camp at Fort Huachuca of the One-hundredth and Fifty-eighth Infantry, Arizona National Guard. Col. Conway only lately appointed, has designated Maj. Howard S. Reed, formerly of the Engineers, as regimental adjutant. The camp will open June 7 and will last until June 22. Capt. Emil J. Boyer, appointed instructor for the National Guard, will report for duty July 1.

Resorts

CATALINA

"THE MEMORY LASTS"
Hotel St. Catherine at Catalina is famed throughout the world for its excellence of meals and service and its scenic location. Here you have the Glass Bottomed Boats showing Submarine Gardens, also evening trips with Searchlight Ships to see the Flying Fish. Bathing, fishing, golf, tennis, riding, hiking—every diversion. Complete one-day trip from Los Angeles (leaving 6th and Main at 9 a.m.) including luncheon and glass bottom boat ride $5
Two days, with room over night and four meals at St. Catherine Hotel $10
Three days, two nights, seven meals $15
CATALINA TICKET OFFICE
6th and Main.
Phone TRinity 3961.
IN ALL THE WORLD NO TRIP LIKE THIS

CATALINA ISLAND

Arlington Lodge
Lake Arrowhead California

The only exclusive first-class modern Hotel at beautiful Lake Arrowhead. Change your Altitude to 5200 feet. Reservations through Peck-Judah Offices

Steamships

THE BIG "EMPRESSES"
Largest - Fastest - Finest on the Pacific

Sailings from Vancouver	Arrive Hong Kong	Arrive Manila
June 5	June 23	June 27
June 19	July 7	July 11
July 3	July 21	July 25
July 17	Aug. 6	
July 31	Aug. 18	Aug. 22

Canadian Pacific
W. McIlroy, Gen. Agt. - Passenger Dept.
605 South Spring St. - Pt. Tucker 1561
Los Angeles

5th AROUND THE WORLD CRUISE
From N. Y., Jan. 20th; westward, by specially chartered new Cunard-Anchor "California," 17,000 tons, all burning. 4 mos. $1250 up, including hotels, guides, drives, fees. Stop-overs in Europe. Visiting Panama Canal, Los Angeles, 18 days Japan and China, Java, option 18 days in India; Cairo, Jerusalem, Athens, Egypt, etc.
21st MEDITERRANEAN CRUISE, Jan. 31, specially chartered new Cunarder "Laconia," 20,000 tons, 84 days, $800 up, including drives, guides, hotels, fees. 18 days Palestine and Egypt.
300 to 700 passengers expected on each cruise.
Ferguson S. S. Agcy., 751 So. Spring St.
Frank C. Clark, Times Bldg., New York.

Steamships

SAN FRANCISCO to the Orient on U.S. President Ships

New American-built oil-burners, 535 feet long, 21,000 displacement tons.
The Sunshine Belt
Honolulu, Yokohama, Kobe, Shanghai, Hong Kong and Manila

PRES. CLEVELAND	June 10	Aug. 19
PRES. PIERCE	June 24	Sept. 2
PRES. TAFT	July 8	Sept. 16
PRES. WILSON	July 22	Sept. 30
PRES. LINCOLN	August 5	Oct. 14

Sailings every 14 days thereafter

PACIFIC MAIL S. S. CO.
508 California St., San Francisco, Cal.
503 So. Spring St., Los Angeles, Cal.
or Local Agents
Managing Operators for United States Shipping Board

TOYO KISEN KAISHA

S. L. Kreider, Agent
Travel—Shipping
Japan and China
South America — Mexico
Round the World

LOS ANGELES: 575 P. E. Bldg. Phone TRinity 6258. Mr. Adams.
SAN DIEGO: 330 Spreckels Bldg. Phone 650-12. Mr. Hoefinein.

South Seas
Honolulu • Australia
"SYDNEY SHORT LINE"

U. S. Mail and Express Steamers, SIERRA, SONOMA, VENTURA, 16,000 tons disp. Rated Lloyds 100A1.
Sailings from San Francisco, June 16, July 8, July 25, Aug. 26, Sept. 16, Oct. 7, and every 21 days.
HONOLULU & ret. 1st cl. $220; SYDNEY & ret. 1st cl. $585; ROUND THE WORLD 1st cl., $1200. Book thru.
OCEANIC STEAMSHIP CO.
2 Pine St., San Francisco, or 511 So. Spring St., Los Angeles. Send for picture folder.

Superb Routes of Travel

Going east!

for personal service
phone
MAin 8900
City ticket office
221 So. Broadway
Union Pacific

GLACIER RAINIER

All Expense Tour Leaves Los Angeles JULY 18
SEE PECK-JUDAH

YELLOWSTONE ALL EXPENSE

12 Day Tours Leave Los Angeles June 28—July 12 and 26th
SEE PECK-JUDAH

CANADIAN ROCKIES

All expense tour
Leaves Los Angeles June 29.
Write or Call
PECK-JUDAH, 732 So. Spring St.

Superb Routes of Travel

YOUR BUNGALOW *is ready in the* CANADIAN PACIFIC ROCKIES

Come to the Canadian Pacific Rockies for your vacation this summer—stay at a Canadian Pacific Bungalow Camp as far from the outside world as you like!

Here you can live in a cabin in a mountain wilderness—but a cabin with almost luxurious comforts. There's fishing, riding, swimming, climbing unnamed mountains. Meals the city can't match—and appetites.

LOW SUMMER FARES

Rates lower than at most of the ordinary summer hotels. Ask for your illustrated booklet.

Canadian Pacific
W. McIlroy, Gen. Agt. - Passenger Dept.
605 South Spring St. - Pt. Tucker 5950
Los Angeles

Seeing California
By
"Motor Transit Stages"

With comfort, safety and convenience. Careful courteous drivers.

SAN DIEGO
Via beautiful Coast Route—12 departures daily. Fares: $3.30 one way, $6 round trip.

SAN FRANCISCO
Via scenic "Ridge Route"—3 schedules daily, 4 through in a day. Fares: $12.85 one way, $20.50 round trip.

FRESNO
8 schedules daily. Fares: $3.90 one way, $14.10 round trip.

BAKERSFIELD and TAFT
8 schedules daily to Bakersfield. $5.90 one way, $11 round trip. 2 cars daily to Taft. $6.90 one way, $12.50 round trip.

BIG BEAR LAKE
LAKE ARROWHEAD
Daily service to both lakes
Riverside, Redlands, San Bernardino, Pomona
Hourly service to Riverside, Redlands, San Bernardino. Half-hour service to Ontario, Pomona, Puente, El Monte.
Whittier, Fullerton, Anaheim
Half-hour service to Whittier, La Habra, Brea, Fullerton, Anaheim.

UNION STAGE DEPOT
5th & Los Angeles Sts.
MEtropolitan 3850

for Railroad information call *MEtropolitan* 2000
Southern Pacific

See California's Resorts this summer

The low rountrip fares now in effect make it easy to visit many of California's beautiful resorts this summer.

Enjoy the big savings. See two or three places instead of just one.

For instance, roundtrip fares sold Fridays, Saturdays and Sundays to San Francisco, return limit 16 days, cost but $19.00. Season roundtrip fares, sold any day, return limit October 31, 1924, cost $22.50.

Ask agents for fares to all California resorts

Southern Pacific

TICKET OFFICES
212 West 7th Street and Main Floor P. E. Bldg.
Station, Fifth & Central
Sixth and Main Streets
Phone: MEtropolitan 2000.
—in HOLLYWOOD
6762 Hollywood Blvd.
Phone: GRanite 1001. GRanite 1002.

Steamships

Dining Deluxe HARVARD or YALE *Is One of the Treats You'll Enjoy As You Sail*

MEALS to tickle the palate of an epicure! Service that a millionaire may well envy! Hospitality—sociability. These are among the luxuries provided aboard the palatial liners Yale and Harvard. In addition you'll enjoy the tonic of balmy sea air—an evening of delightful dancing and a refreshing night's rest in an immaculate stateroom.

TO SAN FRANCISCO
Sailing from Los Angeles Harbor, 4 P.M.
Tuesdays, Thursdays, Fridays and Saturdays

TO SAN DIEGO
Sailing from Los Angeles Harbor, 5 P.M.
Wednesdays, Thursdays and Sundays
Boat Train Leaves P. E. Depot One Hour Before Sailing.

ALL-INCLUSIVE FARES
Summer fares are now in effect. Stateroom berth, dancing and other entertainment included in the low one-way and round trip fares to San Francisco. Fares to San Diego include meals and stateroom.

LOS ANGELES—HONOLULU
Fortnightly sailings via "Great Circle Route of Sunshine"
Next Sailing S.S. CALAWAII, Saturday, June 7.

For Tickets and Information Address:
Los Angeles Steamship Co.
517 S. Spring St. Tel. VAndike 2421

Steamship Sailings

San Francisco	Portland
$15.00 up one way	$15.00 up one way
$27.50 round trip	$25.00 round trip
$19.00 third class	$20.00 third class

S. S. ADMIRAL SCHLEY, Today, 11 A. M.
S. S. RUTH ALEXANDER, Sunday, 11 A. M.

San Francisco	Seattle
$15.00 up one way	$17.50 up one way
$27.50 round trip	$30.00 round trip
$19.00 third class	$22.50 third class

S. S. H. F. ALEXANDER, Friday, 5 P. M.
S. S. RUTH ALEXANDER, Sunday, 11 A. M.

Los Angeles, 501 South Spring St. Phone TRinity 3961
Pasadena, 297 E. Colo. St. Phone Fair Oaks 1050.
Santa Ana, 113 W. 3d St. Phone 393.
San Pedro, 121 W. 7th St. Phone 370.
Long Beach, 22 S. Pine Blvd. Phone 3005.
Hollywood, 6762 Hollywood Blvd. HEmpstead 2000.
Highland Park, 6015 Pasadena Ave. Phone Glendale 1

Pacific Steamship
Superb Routes of Travel

Memorial Day
Friday, May 30th

Spend a Delightful Week-End at

Mount Lowe Resort

Friday, Saturday and Sunday

Recreation or Rest — As you may desire
HIKING — DANCING — TENNIS — [illegible]
Special Dance Orchestra engaged for Friday and Saturday afternoon and evening.

A Two-hour Scenic Trip from Los Angeles
Round Trip Fare—$2.50
5 Trains Daily: 8, 9, 10 a.m., 1:30, 4 p.m.
From Main Street Station
SPECIAL TRAIN WILL LEAVE MAIN ST. at 7:10 p.m., Thursday, May 29th

For Information and Reservations at

YE ALPINE TAVERN
And Cottages
apply at
PACIFIC ELECTRIC
INFORMATION BUREAU
Main Street Station
Phones: TRinity 3661, MEtropolitan [illegible]

$170 (ROUND TRIP) EUROPE

Third class outside rooms, sailing from New York: Aquitania: June 14, Leviathan; June 18, Aquitania; June 28, Caronia; July 5, Leviathan. Reservations still available. First, second and third class. Book now. Mr. Robertson will conduct a party leaving Los Angeles June 30.

$987 AROUND THE WORLD

Send for literature. Free passports. Information.

D. F. ROBERTSON TRAVEL BUREAU
714 Hibernian Bldg., VAndike 7911

Steamships

Dining Deluxe on the HARVARD or YALE
Is One of the Treats You'll Enjoy As You Sail

EALS to tickle the palate of an epicure! Service that a millaire may well envy! Music—hospility—sociability. These are among luxuries provided aboard the palial liners Yale and Harvard. In ition you'll enjoy the tonic of brasea air—an evening of delightful cing and a refreshing night's rest n immaculate stateroom.

TO SAN FRANCISCO
alling from Los Angeles Harbor, 4 P.M.
esdays, Thursdays, Fridays and Saturdays

TO SAN DIEGO
ailing from Los Angeles Harbor, 3 P. M.
dnesdays, Thursdays and Sundays
ial Train Leaves P. E. Depot One Hour Before Each Sailing.

ALL-INCLUSIVE FARES
ese fares are now in effect. Splendid meals, dancing and other entertainment are all included in the low one-way and round trip fares to San Diego. Fares to San Diego include meal each way.

ANGELES—HONOLULU
ings via "Great Circle Route of Sunshine"
g S.S. CALAWAII, Saturday, June 7.
Information Address:
Steamship Co.
Tel. VAndike 2421

nship Sailings

isco	Portland
way	$41.00 up one way
p	$74.00 round trip
e	$93.00 third class

ADMIRAL SCHLEY, Today, 11 A. M.
UTH ALEXANDER, Sunday, 11 A. M.

ancisco	Seattle
e way	$41.00 up one way
d trip	$80.00 round trip
d class	$33.00 third class

S. H. F. ALEXANDER, Friday, 5 P. M.
S. RUTH ALEXANDER, Sunday, 11 A. M.

e. 501 South Spring St. Phone TRinity 8201
7 E. Colo. St. Pasa. 7200. 18 W. 3d St. Long Beach, 124 W. Ocean Blvd. Phone 31892. Hollywood, 6465 Hollywood Blvd. HEmpstead 2201. Highland Park, 5361 Pasadena Ave. Phone GArfield 1021. 21 W. 7th St.

Steamship C
erb Routes of Travel

norial Day
iday, May 30th
Delightful Week-End at
t Lowe Resor
Saturday and Sunday
or Rest — As you may desire
ANCING — TENNIS — RIDIN
Orchestra engaged for Friday an
ay afternoon and evening.
Scenic Trip from Los Angele
ound Trip Fare—$2.50
Daily: 8, 9, 10 a.m., 1:30, 4 p.m.
om Main Street Station
IN WILL LEAVE MAIN ST. ST
p.m., Thursday, May 29th
rmation and Reservations at
PINE TAVERN
And Cottages
apply at
FIC ELECTRIC
ORMATION BUREAU
Main Street Station
Trinity 3661, MEtropolitan 7400

ROUND TRIP) EUROPE
rooms, sailing from New York: June 4, Nathan; June 18, Aquitania; June 25, Reservations still available. First, second Robertson will conduct a party through June 30.
ND THE WORLD
ue passports, information, oldest
RTSON TRAVEL BUREAU
dg., VAndike 7915. 4th and

OIL—We Believe
Richest EARLY CROPS—Certain

TEST WELL ON "WEED PATCH"

Oil Casing Starts in Rich Low Farms Area

Forty-five Concerns Get Leases in District

To Joaquin April Output 6,067,197 Barrels

[EXCLUSIVE DISPATCH]

BAKERSFIELD, May 28.—One of the richest agricultural sections of Kern county might be developed as an oil-producing district when the test well to be drilled by Leonard Jones of Los Angeles on the H, four miles south of Edison and about ten miles east of Oildale is brought in.

It was recently paid James Portal $50,000 for several hundred acres of valuable agricultural land which is known as the "Weed Patch" district. While the land is being farmed, drillers will put down several test wells on the property. The first of these will be drilled in this week on land owned by the T. A. Day orange grove.

Within the last sixty days no less than thirty-five different companies have obtained leases in Various parts of the Weed Patch, and it is anticipated that an extensive drilling campaign will soon be under way there.

Among those who recently obtained leases are Kenneth R. Woolley, president of the Leonard Wells, Inc., of Signal Hill; Henry Groves Bell Company; M. A. Hulse Oil Company; F. A. Western Pipe and Steel Company, and Arlie Trimble of the Trimble Oil Company.

OTHER HOLDINGS
The General Petroleum Corporation has obtained 2400 acres in the Weed Patch district and several hundred acres in the Kern River district.

KERN RIVER AREA TO BE DEVELOPED

Little-Known Territory Near Bakersfield to See Extensive Operations

[EXCLUSIVE DISPATCH]

BAKERSFIELD, May 28.—Preliminary steps toward the opening of extensive oil fields adjacent to Bakersfield were taken Saturday when the Pan-American Petroleum Company began moving equipment to its recently acquired holdings in the Kern River district.

Drilling Starts on Seven New Wells in Kern

[EXCLUSIVE DISPATCH]

BAKERSFIELD, May 28.—Seven oil wells were started this week, three of which were taken over by the Pan-American Petroleum Company, it was announced today.

READ that first paragraph on the left again—"one of the richest agricultural sections of Kern County"—and Kern County one of the richest agricultural counties in the United States!

When you buy the JONES LANDS at $600 an acre, with abundant water developed, you should become independently rich on your EARLY CROPS!

And if our test well comes in big, what do you suppose your Oil Royalties will be worth? The Jones Lands are 12 miles from Bakersfield, four hours from Los Angeles.

$600 An Acre

Terms extend over three years. Ask for full details TODAY. If you can't call in or phone, mail the coupon.

Land Co.,
Owner's State Bldg., L. A.
Please send me folder on the JONES LANDS.
Name .....
Address .....

Jones Land Co.
933-934-935 Loew's State Bldg.
7th and Broadway, Los Angeles
Phone MEtropolitan 4980
Open 'Clock

INDIAN TITLE TO LAND HELD VOID

Suit of Pueblo for Rights in Tract Dismissed

Angelenos Back Contest to Get 16,000,000 Acres

Issue Involves Authority of Chiefs to Convey

[EXCLUSIVE DISPATCH]

PHOENIX (Ariz.) May 27.—Of large importance in Southern Arizona is a decision, just rendered in the Supreme Court of the District of Columbia dismissing a suit brought in the name of the Indian pueblo of Santa Rosa against the Secretary of the Interior, affecting title to 720 square miles of land.

The case was based upon deeds asserted to have been given in 1880 to Col. Robert Hunter by Jesus Maria Ochoa, claiming to be chief of all the Papago Tribe, and by seventeen sub-chiefs or capitanos of villages. All these chiefs are dead. One Indian, in a remote village, was said to have had a copy of one of the Hunter contracts. He was found by an Indian Bureau representative and proudly produced the document he had treasured for years. It was a well-illustrated advertisement of a popular brand of Pacific Coast overalls.

In June, 1914, the Indian deeds were filed in the office of the recorder of Pima county, as well as an agreement, made in 1911 and reaffirmed in 1914, before a Los Angeles notary public, in which three-fourths of Hunter's interest in the land was transferred to R. M. Martin, a Los Angeles attorney, in the event the courts should pass favorably on the Hunter claims.

TRIBE FAVORED

These claims, in effect, as presented by Louis Kleindienst, a Coast attorney, on behalf of the Indians demanded about 16,000,000 acres of land as tribal property, this on the basis of American citizenship alleged to have been acquired by the Indians by virtue of provisions within the Gadsden Treaty Purchase of 1853, said to especially favor the Papago tribe, declared to be "sedentary" residents of the area conveyed. Half of the tribal claim was to be conveyed to Hunter in the event of success of his appeal to the courts for recognition of rights alleged to have been vested in the Indians by Spanish grants and Spanish legal usages.

Statement was made in Phoenix that the Martin interests had spent $500,000 in pushing the claim. Many Pacific Coast residents were said to have borne a part of the expense, receiving acreage allotments of value only in the event of success. Following the death of Col. Hunter in 1912, prosecution of the claim mainly was being backed by four Los Angeles assignees or heirs, Robert M. Martin; Miss Virginia Hunter, executrix of her father's estate; Mrs. C. B. Guittard, and Mrs. Fannie F. Hunter Cuppy. In the early part of 1919, in Phoenix, Mrs. Cuppy failed in an attempt to secure appointment as administratrix of her father's estate, in place of her sister, Virginia. At that time a division in the family appeared sharply defined, though there was agreement in an estimate that the reservation estate was worth at least $5,000,000.

PAPAGOS ONLY WARDS

At all times, the Interior Department has contended that the Hunter-Martin claims have had no legal value, as the Papagos are mere wards of the government, occupying land set aside by the American government for their use and having no power of conveyance. Attack also was made upon the authority of any "capitano" to act as an agent for his tribe or to convey any definite area of land as the property of his village or of a tribal section. In 1916, in the Supreme Court of the District of Columbia, Justice Siddons dismissed a test case in which the Hunter heirs and Martin sought to enjoin the Interior Department from disposing of any of the area of the Santa Rosa Valley. The court found that the pueblo of Santa Rosa was not a body politic, that the Indians were without legal entity or power to sue without specific authority from Congress and that the Indian occupancy was not in fee, but a mere occupancy right.

HERBERT TO BE HONORED BY FELLOWS

Music and Arts to Join in Cortege Today as Noted Composer is Buried

[EXCLUSIVE DISPATCH]

NEW YORK, May 27. — More than 1000 men and women members of various organizations representing the musical and theatrical world will be in a procession that will leave the American Society of Composers', Authors' and Publishers' Association, 56 West Forty-Fifth street, tomorrow and march to St. Thomas Church on Fifth avenue, where funeral services will be conducted for Victor Herbert, known throughout the world as one of America's foremost composers of light opera, who died of heart disease.

The pallbearers will be Augustus Thomas, James A. O'Gorman, Morgan J. O'Brien, Henry Hadley, Gene Buck, Nahan Franko, John Philip Sousa, Jerome Kern, Nathan Burkham, Max Dreyfus, Walter W. Price, Emil Winter, Dr. Samuel Baruch, Col. H. H. Treadwell, Henry L. Joyce and Daniel F. Cohalan.

Among the organizers and clubs which will be represented are the Lambs, Friars, Lotus, Bohemian, Friendly Sons of St. Patrick, Twenty-second Regiment, One Hundred and Second Engineers, Navy Yard and Governor's.

The police band also will be present. Burial will be at Woodlawn Cemetery.

Government to Join Fight on Film Pirates

[BY A. P. NIGHT WIRE]

WASHINGTON, May 27.—Instructions to make all proper endeavor to prevent the showing of pirated motion-picture films were sent today by the State Department to its representatives abroad, acting upon the request of Will H. Hays, president of the Motion-Picture Producers and Distributors of America.

Mr. Hays represented to the department that pirating of motion-picture films had become a common practice, those engaged in the illicit traffic smuggling the films from the United States into foreign countries, where they are not protected under American copyright laws and exhibited then on a wide scale.

SALE OF STATE ROAD BONDS IS POSTPONED

[BY A. P. NIGHT WIRE]

SACRAMENTO, May 27.—The State Finance Board today postponed until June 26, next, the sale of $2,000,000 worth of 4 1-2 per cent highway bonds that were to have been offered for sale on June 19. Postponement was made necessary due to the absence in the East of State Controller Ray L. Riley, who has not yet signed the bonds.

Catisfaction

That's what every purchaser expressed last week over our exceptional reductions in

EXQUISITE MOHAIR SUITES

$475 3-Piece Mohair Suite, Now	$395	These offerings continued this week. Are you thinking of a worth-while gift for the JUNE BRIDE? Here's your great opportunity. DON'T MISS IT.
$395 3-Piece Mohair Suite, Now	$348	
$350 3-Piece Mohair Suite, Now	$275	
$275 3-Piece Mohair Suite, Now	$205	
$225 3-Piece Mohair Suite, Now	$179	*Other 3-Piece Suites as low as* $86

Any purchase at sale price will be held 60 days by making a small deposit.

Look at Our BED DAVENPORT, Specially Designed for Comfort and Lasting Service. Low Priced

TERMS, if desired

ROYAL UPHOLSTERING CO.
1140-42 W. 16th St.
Tel. BEacon 5726 Open Evenings Until 9

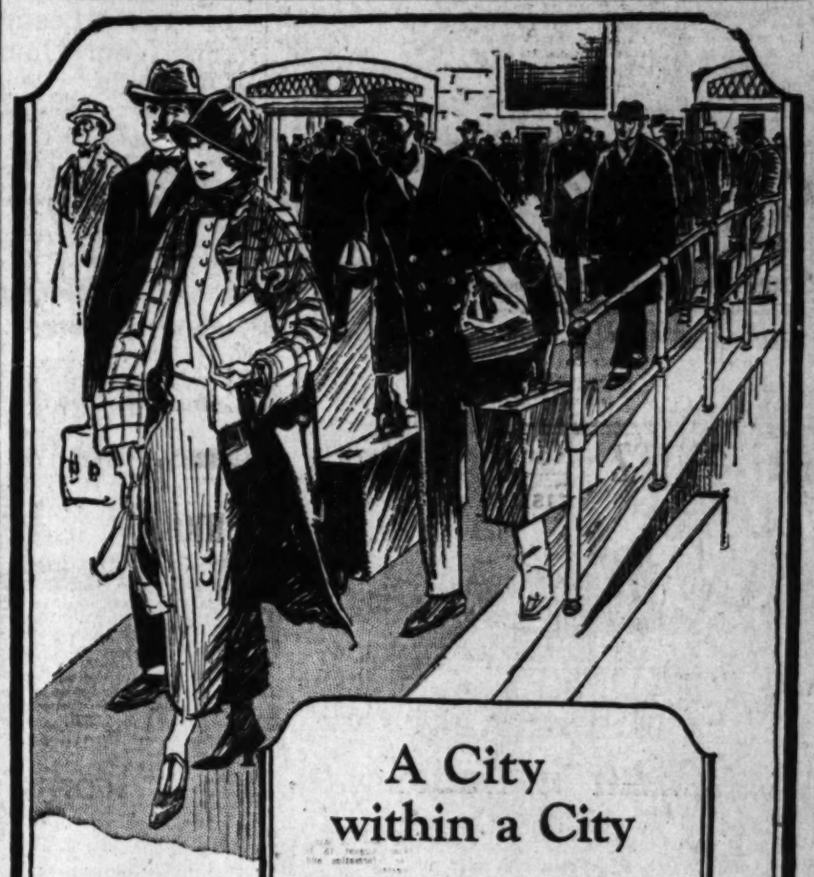

A City within a City

PATRONS of the *Twentieth Century Limited* and other over-night Chicago-New York limiteds of the New York Central enjoy in New York the unrivalled convenience of the Grand Central Terminal—the heart of a city within a city.

An architectural as well as an engineering triumph, this famous passenger terminal is one of the outstanding New York Central facilities that have won for this railroad system public recognition as "America's greatest railroad."

The CENTURY completed her 8000th round trip May 20.

CHICAGO TO NEW YORK
via New York Central

Fifth Avenue Special* . .	10:25 a. m.
Chicago & New York Special . .	10:30 a. m.
TWENTIETH CENTURY LIMITED* .	12:40 p. m.
America's Premier Train	
New York & New England Express . .	1:45 p. m.
Eastern Express	2:10 p. m.
Lake Shore Limited* .	5:30 p. m.
Chicago-Cleveland Special . .	11:00 p. m.

via Michigan Central

Michigan Wolverine	8:47 a. m.
The Wolverine*	10:00 a. m.
Chicago & New York Special . .	10:30 a. m.
Niagara Falls & Eastern Express . .	3:00 p. m.
Trans-Atlantic Limited* .	8:00 p. m.
Atlantic Express	12:05 a. m.

*Club Car Chicago to New York
All Schedules Standard Time

NEW YORK CENTRAL LINES

NEW YORK CENTRAL

Los Angeles Office: 424 Van Nuys Building

"That's My Bank"

"The chief reason why I have my account at the Union Bank is that it is so conveniently close to the store where I am employed. I've always found it a very good place to bank. They seem to understand a woman's requirements and go out of their way to be nice to me."

Open Saturday Nights from 6 to 9 o'Clock
We Have No Branches

4% INTEREST Paid on Savings Deposits

UNION BANK & TRUST CO
SAVINGS COMMERCIAL TRUST
Eighth and Hill Streets
Member Federal Reserve System
"The Bank of Personal Service" Capital and Surplus, $1,768,000

Farm and Tractor Magazine

The only agricultural magazine devoted entirely to local conditions. One of the 14 units making up the SUNDAY TIMES.

CONSTANCY INSTRUCTION
Trinity 4751

Fine Kinds
Buhill
Chiles
Pimento
Green Chile

NELSON LAWN MOWER HEADS
Water
Mfg Co

KEEP 'EM SHARP
—and catch the fish!

When "poor fish get the hook," there's apt to be a true disciple of Sir Isaac at the other end of the line.

The wise fisherman keeps hooks sharp with NICHOLSON Files—and eats fish for dinner.

Experienced file users demand that extra sharpness, uniformity and fine temper characteristic of NICHOLSON Files—in every file they buy.

NICHOLSON FILE CO.
Providence, R. I., U. S. A.

NICHOLSON U.S.A.

NICHOLSON FILES
~a File for Every Purpose~

RUGS!
—and a square deal

Our Guarantee
If any Rug we sell or this claim it to be, or if you can buy it any cheaper in any other store we will gladly take it back and refund your money ---
Edward Margett

Read the guarantee at the left. It is our pledge to you and we back it the limit! We say that we buy direct from the mills and sell at wholesale prices, and WE DO! We always have and always will invite comparison. Try it and you'll profit by it!

40 Wilton Velvet Rugs
LINEN FRINGED
Perfects—9x12 Ft.
$38.50

These are shown in a wonderful array of patterns and beautiful new colorings. Every one is a tremendous value! Come early for them today!

9x12-Ft. Worsted Wiltons
First Grade
$103

All Perfects, and every one a sensational value. You buy these rugs at the regular wholesale prices at Margett's.

9x12-Ft. Axminsters
Slightly Mismatched
$39.95

The fact that the Axminster Rugs are slightly mismatched does not in the least affect their wearing qualities.

Carpets Margett's Rugs
3 Stores
WHOLESALE RETAIL

140 POWELL ST. Entire Second Floor SAN FRANCISCO
1929 BROADWAY Near 19th Street OAKLAND
Entire Second Floor
733 S. Broadway, Los Angeles

QUICK ANSWERS TO QUESTIONS

Newcomers and tourists who are in doubt as to how to reach any hotel, school, resort, theater, church, hospital, etc., will always receive courteous, prompt directions by calling up The Times Information and Resort Bureau. Telephone: MEtpoltn 0700.

GIRL ARTIST TO WED JAPANESE

Pretty Boston Maid Deaf to Protests of Friends

Oriental Won Her With His Politeness at School

Couple Met as Students at Academy of Art

[EXCLUSIVE DISPATCH]

BOSTON, May 27.—Miss Frances H. White, 26-year-old artist of Boylston street, Back Bay, has announced that within a few days she will become the bride of Takepi Matsubara, Japanese illustrator of 52 Reed street, Roxbury.

"My parents object to the marriage—my girl friends don't like it—but I'm going to marry him just the same, because I love him. So that's that," and the young artist jabbed a brush viciously on a palette by way of emphasis.

Miss White's father, Frances H. White of Locust street, Danvers, near the Topsfield line, admitted that he knew of the romance of his daughter and the Japanese.

He said that he had not given the matter much thought, but was of the impression that his daughter will not marry Matsubara.

The couple have filed marriage intentions at City Hall.

The girl is a graduate of the Danvers High School of 1916.

POLITENESS WON HER

The politeness of the Japanese art student while attending the Pennsylvania Academy of Fine Arts in Philadelphia four years ago won him the Occidental girl.

"I was studying in Philadelphia and dropped my book on the class-room floor," said Miss White. "Mr. Matsubara, a member of my class, retrieved the book and returned it to me in the most charming manner imaginable. That was the beginning of our friendship.

"I discovered that a Japanese can be just as fine a gentleman—just as refined and educated, as any member of my own race.

"Our affair quickly ripened into love. Regardless of what my friends thought—and often said—I became engaged to Mr. Matsubara three years ago while we were still students in Philadelphia.

"Two years ago I came back to New England and opened a studio in Boston. My fiance came to Boston in a short time later. Boston is his home—he has made his home here since he was 15 and he is now 28. We planned to get married and now the time has arrived."

"What about your parents? Your friends say they may disinherit you?" a reporter asked.

PARENTS DISAPPROVE

"Huh!" exlaimed the artist. "My parents don't approve the match. They don't think it is right but they have told me that I am old enough to do what I want to and they won't interfere.

"As for them disinheriting me—well they don't have anything so that ends that little bit of fiction."

The young artist, a true product of Boston's Bohemian colony, declares that she and her husband will live in her little studio apartment and both will continue to work.

"If my girl friends don't like my marrying a gentleman from Japan—well—I'm sorry, but I know I shall be perfectly happy, so I should worry."

The reporter ventured to interrogate Miss White as to her views of the passage of the recent Japanese Exclusion Act by Congress.

"I don't think anything about it. I never have given the matter any thought," she replied.

PLAN BRIEF HONEYMOON

The couple, according to the bride, plan to take only a brief honeymoon. They will visit New York and possibly the place where their romance budded in Philadelphia.

After graduating from the Danvers High School, Miss White came to Boston and studied at the Boston Normal School before taking up her art studies in Philadelphia.

She is engaged in commercial illustration work, but is also regarded as one of the ablest young portrait painters in New England.

Matsubara is also regarded as an artist of recognized ability and his work has received much favorable attention throughout the country.

EX-SOLDIER REFUSES TO TAKE BONUS

Former Second Lieutenant in Arizona Says Service Can't be Paid For

[EXCLUSIVE DISPATCH]

WASHINGTON, May 27.—The first refusal of a veteran of the World War to accept the bonus under the Soldiers' Adjusted Compensation Act was received by Secretary Weeks yesterday. In a letter to the Secretary a former second lieutenant now living in Arizona, who went through the battle of Chateau Thierry with the Twenty-third Infantry, but whose name the War Department declined to make public, requested that his name be dropped from the mailing list of the applications for the bonus. His letter follows:

"The service of my country in time of war is not of a kind that can be rewarded by a gratuity from Congress. I wish to have my name removed from the mailing list of the applications for the recently enacted soldiers' bonus."

DIES IN AUTO CRASH

[EXCLUSIVE DISPATCH]

TUCSON (Ariz.) May 27.—Joe Applebaum, 28 years of age, a health seeker, was killed by the overturning of an automobile in which he was riding on the Nogales road. Applebaum had been a resident of Tucson for five years, coming from Los Angeles, where his mother and three brothers reside. It was found that his neck had been broken and his left arm fractured in two places. In the same accident James Maguire and Robert Hutto were badly injured.

"Information With a Smile"

IT'S a sign you can believe in! A sign to guide the "stranger within our gates"—a sign that ends the quest for new places to play. A sign that sends panicky people to the right street car—that tells lonely folk what's of interest at the theaters and what mountain trail is guaranteed to dispel weariness. It is the little sign perched above Hamburger's Information Bureau, on the Main Aisle, adjoining the elevators. Ask what you will, you'll get "Information With a Smile."

WHERE will the holidays find you? Watching, from some peak, the eastern sunrise and a thick, gently billowing fog blanket in a Western valley? Stretched beside a garrulous stream—dreaming? Or, are you beachward bound? Wherever, 'tis an occasion for new clothes—perhaps a lunch to be packed—khaki togs and good stout boots—a kodak and **plenty** of films—camping paraphernalia. Everything under one roof makes short work of shopping.

Be certain you have all the food you want and need. Hamburger's Grocery, Delicatessen, Fresh Meats, 4th Floor.

Hamburger's
The May Co.—Successor
Broadway at Eighth. BRoadway 3940

Inspiration for the Home Lover

The Home Delightful

Published by Hamburger's

VOL. I. LOS ANGELES, WEDNESDAY, MAY 28, 1924.

Mahogany Four-Posters Priced, $29.50

Because these four posters were included in a purchase which cost far below the usual, we mark them $29.50 and tell you about them in our "Home Delightful" page. For if there is anything which makes a delightful bedroom, it is a four-poster bed used as the central piece. Its stately lines, its quaint appearance, lend distinction to an entire room.

And one is always certain of being able to obtain the kindred pieces that go to make this sort of a bedroom complete. Fifth Floor.

Would Something Hand-made Add to the Beauty of Your Home?

Perhaps just a gay little luncheon set, a new covering for your bed, a few telling stitches in the curtains! Hand work you can probably do cleverly, but need patterns and ideas from which to work. Then the "Ladies' Home Journal Embroidery Book" is what you seek. It simply bulges with new delights for the home. Priced 25c—including a free embroidery pattern. First Floor.

A Cooling Draught

Is always ready for those who have a Twentieth Century Cooler. Place for bottle of distilled water, if you use that. Cracked ice is packed around the jar which holds the water, keeping it cool at all times. The top is in two sections, which makes it easy to put the ice in. Priced $21.25. Fourth Floor.

24 Hours a Day is All Too Short, Unless There is a "Sellers" in the Kitchen—

$90 Sellers Kitchen Cabinet, $59.95

Easy Payments **FREE** with Every Sellers, an 11-piece glassware set. Sugar jar and rack, 6 spice jars, one salt jar, one tea jar, one coffee jar, one measuring cup and metal sugar scoop. *Easy Payments*

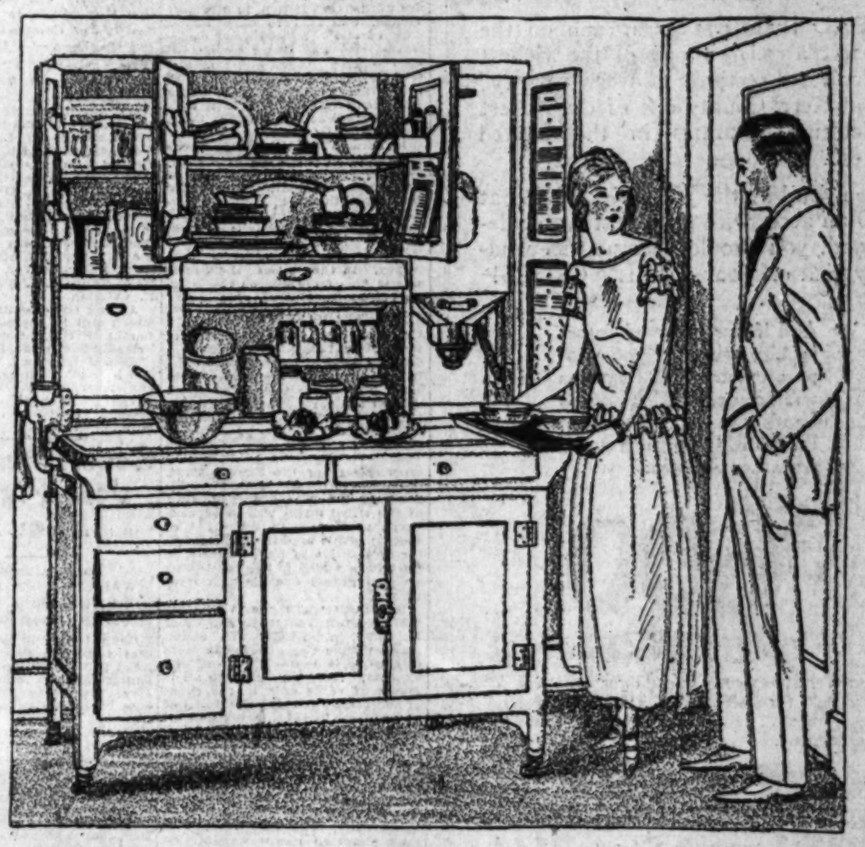

Extending Drawer Section

Automatic Flour Bin

Today there are too many interesting things for women to do to spend a single instant in a dull kitchen.

The **Sellers** puts a refreshingly new interpretation on Cooking. It makes magically swift work of baking the breakfast biscuit. Flour, shortening, salt, baking powder, even the pan to bake them in, within arm's reach. The **Sellers** banishes that mental state of uncertainty which constantly harasses the woman who must search for every cake batter ingredient. It makes short work of mixing a salad—bowl, fruit or vegetables, dressing, seasoning, at hand, even the plate on which it is served within reach.

In a week it has saved hours for study, perhaps a musicale or matinee! Most important, it has made play of what used to be work. Certainly you want a **Sellers Kitchen Cabinet** in your home. Fourth Floor.

Roll Curtain

Automatic Shelf Extender

"Acorns" back up First Impressions With Sterling Character

A thoroughly beautiful range, which makes the preparation of the simplest meal, a joy! A range with burner space large enough to comfortably accomodate four cooking vessels at the same time, a broiler that turns a steak to a brown, juicy morsel and crisps the toast in a jiffy. A commodious oven permits easy baking of huge roasts, or a variety of sweet things.

Then the warming oven—many a woman's secret of a dinner brought to the table piping hot. Its convenience a by-word with every good cook. This particular range, $147. Equipped with heat control, $162. Easy Payments if you wish. Fourth Floor.

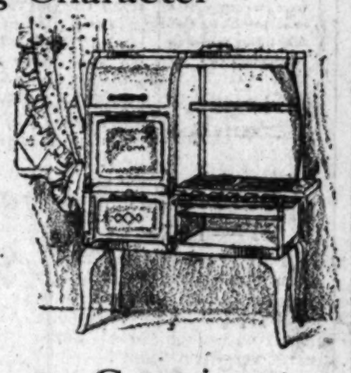

English Cretonnes Curtain California Windows

Curtain them delightfully and without undue strain on the purse strings. For these were imported directly by the May Company and are priced but $1.25 a yard. If you've some wicker that needs rejuvenating, do it with cretonne. If you've some overstuffed pieces that appear dull in the summer sunshine, give them a new dress. These cretonnes, 31 inches wide.

English Brocades

Also our own importation! Gold-and-black, mulberry-and-black, blue-and-black and blue-and-mulberry. 50 inches wide, $7.50 a yard.

Black Satin

Makes stunning furniture and cushion coverings. Extra heavy, 50 inches wide, $2.50 a yard.

French Prints

More of our own importations. Some quite unusual colorings. 31 inches wide, $2.00 a yard. Third Floor.

"First Aid to the Bride"

Wear Ever Aluminum

Demonstration May 26—June 7

"Seeing is believing" and the best way to get the indisputable facts about "Wear Ever" is to come down and let the demonstrator show you.

"Wear Ever" is made without seams or solder—it is pleasant to handle, it is perfect to cook with. It will give a life-time of service if cared for. It is the choice of nine out of every ten brides who know about it. It is the choice of the older woman when she learns about it. These will give you an idea of prices:

Cereal Cookers, $2.20 to $4.30.
Lipped Sauce Pans, 65c to $1.80.
Covered Sauce Pans, $1.05 to $2.60.
Preserving Kettles, $1.15 to $4.80.
Pudding Pans, 55c to $1.50.
Cake Pans, 90c to $1.35.

Fourth Floor.

Hamburger's
The May Co.—Successor
Broadway at Eighth. BRoadway 3940

The Day's Menu

—As Suggested by Hamburger's

All these things in our Grocery Department

For Breakfast

Ferndell Grape Fruit
Ferndell Vacuum Coffee
Toasted Full-o-Health Bread
Ferndell Kumquat Marmalade

For Luncheon

Sar-a-Lee Sandwiches
Minced Peaches in Syrup
Almond Macaroons
Phillips Digestible Cocoa

For Dinner

Pea Soup, St. Germain
Baby Pickled Melons, Fig Relish
Jellied Ox Tongue
Creamed Spaghetti with Mushrooms
French Peas, Jockey Club
Lady Fingers
Orange Pekoe Tea
Fourth Floor

Shining Glassware Comes from the "Old Country"

Evidencing all that pride of craftsmanship which still characterizes the handiwork of the older and less frenzied countries. These glass shapes were shipped to this country and cut. The design distinctly conventional. A complete line, including

Goblets, $14 a dozen
Sherbets, $14 a dozen
Wines, $13.20 a dozen
Ice Teas, $13.20 a dozen
Table Tumblers, $8.40 a dozen
Saucer Champagnes, $14.40 a dozen
Fourth Floor.

A Cool Drink Always Refreshing

Much more so when taken from sparkling glass. Clear or colored glass, slim tumblers, squatty tumblers, pitchers that beg to be filled, glasses that grow tall—all sorts of interesting shapes in these "Tru-Tint" which can be used as your fancy dictates for all sorts of cooler drinks. $4.95 to $12.50 the set. Fourth Floor.

Furnishing a Cabin—at Sea Shore or Mountains?

Then, certainly there will be rugs on the list. They need to be good sturdy ones especially if they are for the mountains. Only the strongest weaves withstand the hard tramp of heavy boots. With this in mind we have chosen these rugs.

The Suchow Rug Worthy of Particular Attention—

Made in China—Chinese craftsmanship. Sturdy enough for wear, light enough for wall hangings. You will delight in the colorings. 3x8 ft. at $9.75 to the 9x12 ft. at $45.

Grass rugs, 27x54 inches, $1.25. 9x12 ft., $11.75. Wool rugs, 27x54 inches, $2.95 to $12.50 the set.

Third Floor.

Published by Hamburger's

No. 6

The Day's Menu

—As Suggested by Hamburger's

All these things in our Grocery Department.

For Breakfast

Ferndell Grape Fruit, Wheaties
Ferradell Vacuum Coffee
Toasted Full-o-Health Bread
Ferradell Kumquat Marmalade

For Luncheon

Sara-Lee Sandwiches
Minced Peaches in Brandy
Almond Macaroons
Phillips Digestible Cocoa

For Dinner

Pea Soup, St. Germain
Baby Pickled Melons, Pin Money
Jellied Ox Tongues
Creamed Spaghetti
With Mushroom
French Peas, Jockey Club
Lady Fingers
Orange Pekoe Tea
Fourth Floor

Shining Glassware Comes from the "Old Country"

Evidencing all that pride of craftsmanship which still characterizes the handiwork of the older and less traveled countries. These glass shapes

The Pre-view

A Weekly Film Magazine Section of the Los Angeles Times

Edited by Edwin Schallert

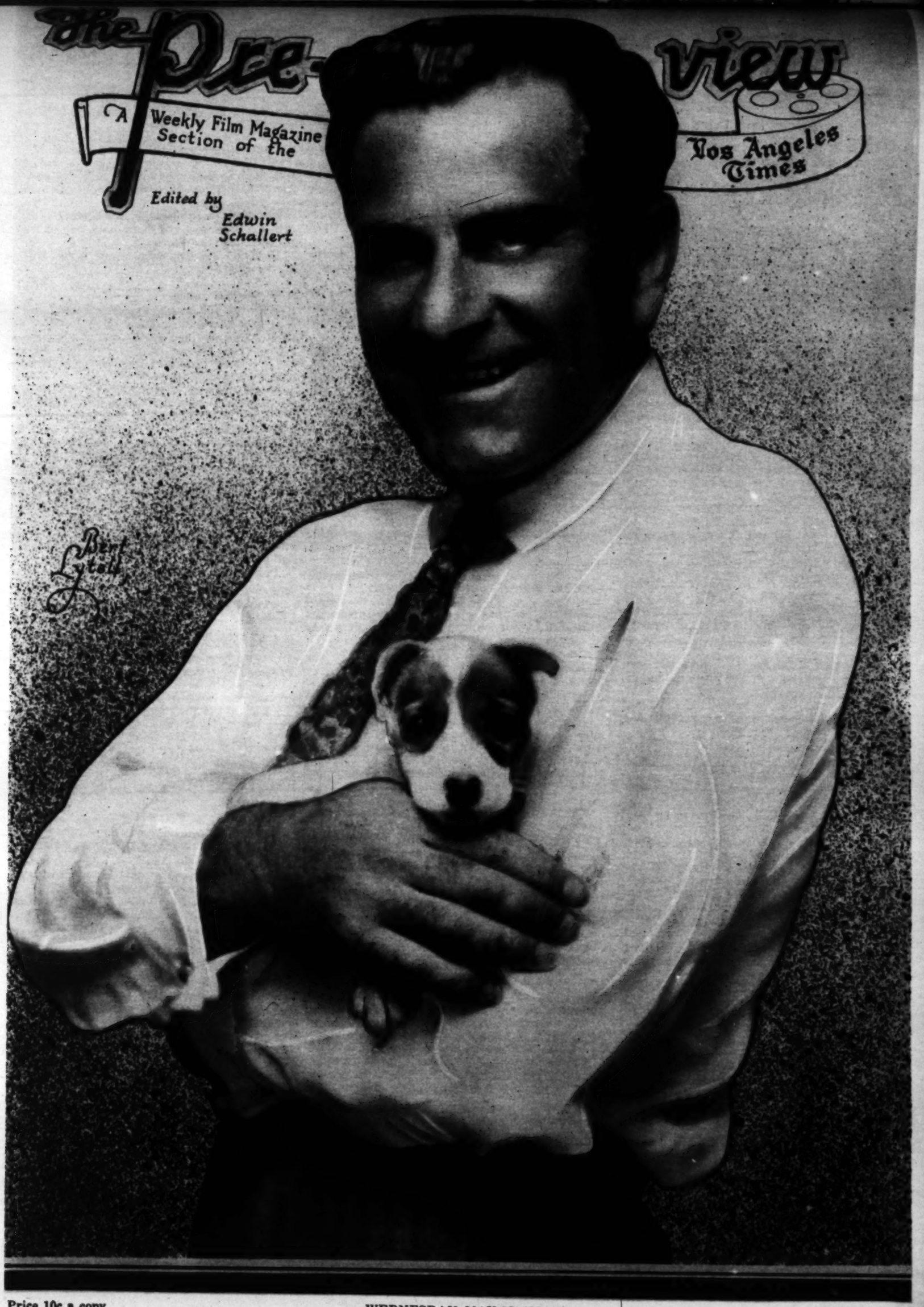

Price 10c a copy. WEDNESDAY, MAY 28, 1924. By the year, $5.

craftsmanship ... characterizes the handiwork of the older and less traveled countries. These glass shapes were shipped to this country and cut. The design daintily conventional. A complete line, including

Goblets, $14 a dozen
Sherbets, $14 a dozen
Wines, $13.20 a dozen
Ice Teas, $13.20 a dozen
Table Tumblers, $8.40 a dozen
Saucer Champagnes, $14.00 a dozen

Fourth Floor.

A Cool Drink Is Always Refreshing

Much more so when taken from sparkling glass. Clear or colored glass, slim tumblers, squatty tumblers, pitchers that bulge and pitchers that grow tall—all sorts of interesting shapes in these 'Ice Tea' ware which can be used as well for other drinks. $4.95 to $12.50 the set.

Fourth Floor.

Furnishing a Cabin—at Sea Shore or Mountains?

Then, certainly there will be rugs on the list. They'll need to be good sturdy rugs especially if they are for the mountains. Only the sturdier weaves withstand the heavy tramp of heavy boots. With this in mind we have chosen these rugs.

The Suchow Rugs Worthy of Particular Attention—

Made in China—Chinese design of workmanship. Sturdy enough for rugs, light enough for the use of rugs. You will delight in the 12x15 inch. You will delight in the 12x15 ft. at $45. 9x12 ft. at $35.75 to the 12x15 ft. at $45. 27x54 inches, size of Grass rugs, 27x54 inches, size of 9x12 ft., $11.75. Wool floor, 9x12 ft., $2.95 to 9x12 ft. 12x15 inches, $2.95 to 9x12 ft.

Third Floor.

Fashions for Film Folk

Specially posed and directed by Peggy Hamilton

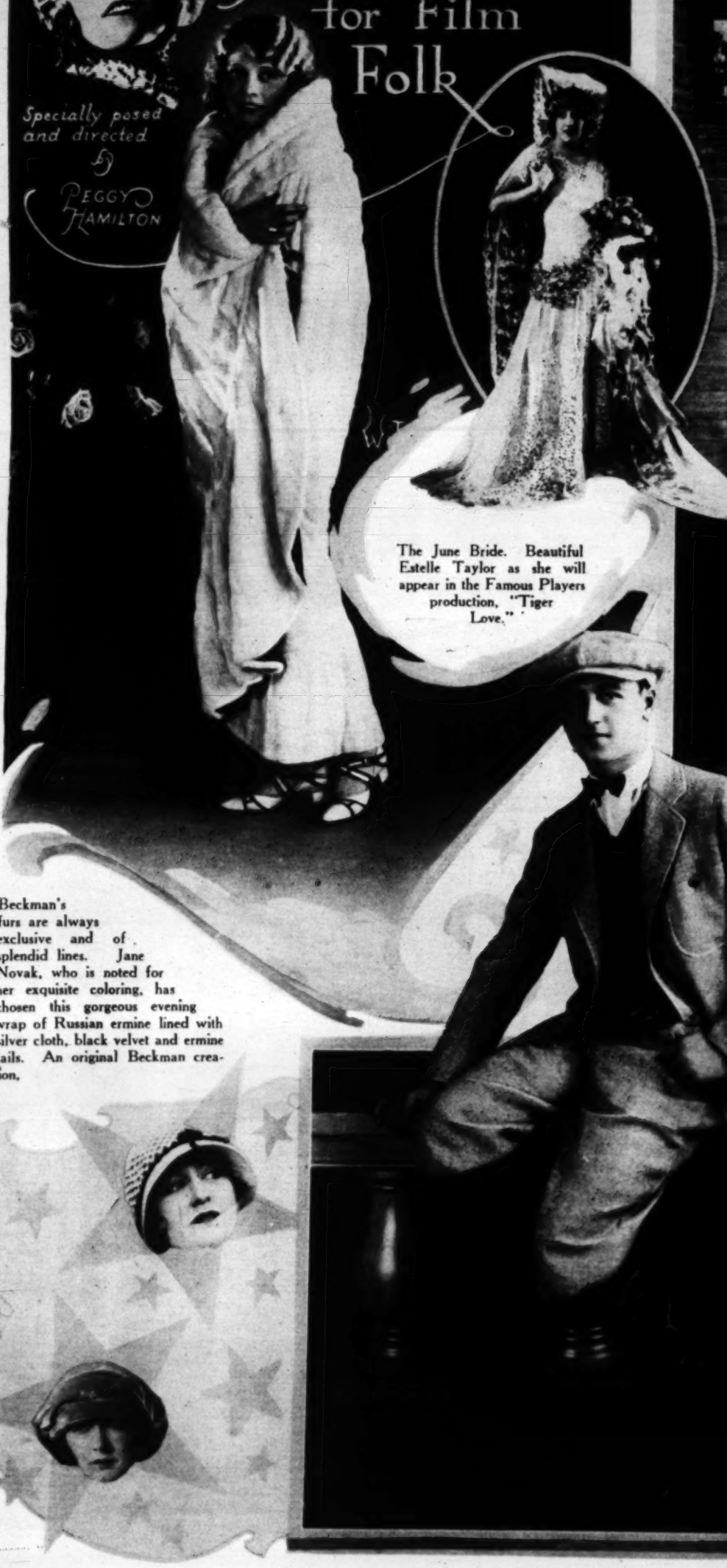

The June Bride. Beautiful Estelle Taylor as she will appear in the Famous Players production, "Tiger Love."

Rod La Rocque, Paramount featured player, has taken a fancy to these patent-leather oxfords with gray spats, and is wondering if he has time to don his cutaway to harmonize with these Wetherby-Kayser shoes from the Hollywood shop.

Beckman's furs are always exclusive and of splendid lines. Jane Novak, who is noted for her exquisite coloring, has chosen this gorgeous evening wrap of Russian ermine lined with silver cloth, black velvet and ermine tails. An original Beckman creation.

From the Mullen & Bluett Hollywood Shop is shown this sport suit of imported Robert cheviot, with a slip-on sweater of Fair-Isle design. Golf hose of Scotch plaid worsted of foreign make. Eight-quarter camel's-hair cap. Worn by Gordon Clifford.

The New Merry-Go-Round

THE LOS ANGELES TIMES

Wednesday,

HARRY CARR'S PAGE

IF a really good new leading man should come to Hollywood the producers would fall upon him with a yell. He would probably be torn to pieces in the struggle.

This is not to say there are no actors in Hollywood. There are a few very good ones. But they are tied up and overwhelmed with offers. They are just about as available as the Czar's crown jewels.

• • •

Corinne Griffith's Problem

Girls like Corinne Griffith are left biting their nails with dismay in the search for a screen lover.

They use Conway Tearle and Milton Sills to the point of commercial peril. Miss Griffith realizes—as they all do—that it is a bad business policy for a girl star to use the same leading man in one picture after another.

Either the public gets tired of seeing them together; or it doesn't. It is more dangerous if the public doesn't get tired of seeing them together than if it does.

The great danger is that the fans will come to think of Corinne Griffith and Conway Tearle as a team. Then some day she finds that Tearle is tied up in another picture and half the wheels drop off the wagon.

I use Corinne Griffith as an illustration: the same thing applies to Norma Talmadge, Pola Negri and a dozen others. I was going to include Mary Pickford in the list. But I will back out. Mary's leading men are about as important to her pictures as a hair net to a bald-headed man. No human being can remember who Mary's leading men were or what they did.

• • •

Smoldering Fires

Corinne Griffith is, to my mind, the most interesting possibility on the screen.

You have only to look at her sensitive emotional mouth and her half-resentful, half-appealing eyes to know there are fires in her soul that have never been lighted.

I am not sure they ever will be. I am rather inclined to think they will not.

It depends upon her getting a story far better than any of the piffle she has had so far; and a director who will strike deeper into the recesses of her emotions.

• • •

Norma Talmadge

Another girl who is likely to pass on into screen history without ever having struck her high note is Norma Talmadge.

Perhaps we are all kidding ourselves about Norma. Personally, I have felt that she has never achieved the great results of which she is capable.

Her trouble is that she has had too easy a row to hoe. Norma is a sweet amiable girl; but she is a queen in her own studio. She doesn't do anything she doesn't want to. Good acting is quite simple and easy; but great acting is darned hard. It has to be torn out in bloody chunks.

The difference between the race horse Man o' War and some of the dubs he beat was only a few feet at the finish. That small margin that separates greatness from mediocrity has to be wrung from a bursting heart.

• • •

They Are Unhappy

Genius is nearly always unhappy.

Pola Negri is constitutionally unhappy. Charlie Chaplin is unhappy. D. W. Griffith is unhappy. Mabel Normand, who is perhaps the greatest genius of the screen, is unhappy.

I am not trying to perpetrate the old bromide about having to suffer for one's art. That isn't the reason they are unhappy. The reason they are unhappy is that no writer and no actor of real genius can ever hope to make his work equal the vision that he sees in his mind's eye.

Their lives are one unbroken series of bitter disappointments: of reaching and failing. Only they know how terribly they have failed. The dubs do not know. And so they are happy.

The avid desire of genius for praise is the cry of a child who has reached for the moon and wants to be comforted.

• • •

Ramon Novarro Steps On

Ramon Novarro has cut loose from Rex Ingram and is about to embark upon a starring career of his own.

It is likely to be a very great career. He has a combination that has been seen in few actors. Underneath his veneer of polish and charm is something of the ineffable sweetness of a child.

I don't want to bring blushes to the young man's brow, but he always impresses me as being a little like Sir Galahad—the pure knight who sallied forth in shining armor in search of the Holy Grail.

Valentino is hot earth; but Novarro is the blue sky and the gentle song of spring.

If they ever try to put him out in desk-telephone dramas, they will have a fizzle. Novarro will ever have to walk upon the fragrant petals of romance.

• • •

Closing the Door

Being a very shrewd young man, Hal Roach is uneasy about all this propaganda warning young girls not to come to Hollywood.

It gives the impression that Hollywood has now accumulated all the available genius of the earth and has decided to close the doors. Of course, the contrary is the fact.

Hollywood needs new faces. It needs some more Gloria Swansons. And some more Pola Negris.

I am afraid that Mr. Roach is spoofing a little, however, when he recommends that any girl who feels the urge for movie art go to the village photographer and have some pictures of herself taken in the various faces she knows how to make. Hal says that, if she will send these photographs on before all the character has been retouched out of them, the directors and producers could look them over and pick out the faces that promised genius.

But I'm afraid that was only an interesting idea that was galloping through Hal's ingenious, fertile young brain the day I talked to him.

You can imagine, for instance, what a grand chance a girl like ZaSu Pitts would have had to get a job in a studio that way.

• • •

The Greatest Athlete

I saw a pre-view of one of Fred Thomson's new western comedies the other night. It was delightful.

No one can see Thomson going to the front without being glad for him and for the motion-picture industry; for he is the salt of the earth. He couldn't be in any business without it being a better business because of his being there.

Everybody who has lived in Los Angeles before it got to be a punk imitation of New York will remember him as a college boy when he won the national athletic championships year after year.

Our sporting editor tells me that Fred is the greatest all-around athlete who ever lived.

All the time he was walloping the track records he was studying for the ministry and became the pastor of a little Presbyterian church out in the wilds of the Nevada mining camps.

He went to the war as the chaplain of an artillery regiment and came back to Los Angeles to go into the movies.

Fred can lick you with Greek verbs, fists or movie close-ups.

• • •

A Wonderful Horse

With the full knowledge that I will have to face the horrified protests of Tom Mix, Bill Hart, Art Acord and all the rest of the western gents, I will take a chance with my life and say it: Fred Thomson has the most remarkable horse ever seen on the screen.

It is a big Irish hunter named Silver King—a hidalgo of ancient and distinguished pedigree.

Silver King will follow Fred into any peril without coaxing. That gorgeous big nag has a fighting heart. It's fun to see him work because he is so obviously having the time of his life. Once in a while they have tried to use a double for him. This is the only time when Silver King loses that equanimity of temper proper to the aristocrats of the earth. When he sees another horse going through his stunts he kicks and squeals and tries to bite everybody on the set and generally acts like a movie star out of temper.

• • •

Mary's Future

Mary Pickford's future is complicated with problems.

"Rosita" and "Dorothy Vernon" were fine pictures; she had two of the best directors in the world and money was poured into the production like a winter flood.

But the fans do not really like her as a grown-up lady making love and being married.

I don't think they like Mary rich and grand. They want her as an impudent, wistful little Cinderella.

But Mary can't go on forever as a child with bare legs and rags. Time doesn't stand still for her or for other people.

There is no star of the screen whose future is so difficult.

• • •

Honor Lois Wilson

At this point Lois Wilson can stand up and prepare to take the bow.

At a dinner recently an eastern newspaper man was the guest of honor. He wanted to know all about Hollywood. He wanted to know all the scandals. He wanted to know about all the stars.

"Now," he said, "let us turn to the other side of the picture. Tell me of all the actresses in Hollywood who is the one who is the greatest credit to the screen? I want to know who is the finest girl, in point of character in Hollywood."

The verdict was unanimous: Lois Wilson.

And the jury was composed not of sentimental schoolgirls, but of artists and newspaper writers. That is the finest tribute I have heard rendered to any woman of the stage or screen. And it is perhaps the best deserved.

• • •

De Mille Lets Down

No picture that I ever remember has aroused the controversy of Cecil De Mille's "Triumph." No one thinks it is just a pretty good picture Either they think it wonderful or terrible.

To me, it was a finished and interesting picture; but there was a note of weariness in it.

"Triumph" lacked nothing that you could absolutely put your finger on. Yet it seemed to lack glow.

Her Charm Will Gladden Screen

(Continued from Tenth Page)

STRUTTING COLONG LANE

imported anchovies at ever so many fish per fish to tell me about it. At that, I think he enjoyed the shock. Elinor Glyn was there, too, he said, and she just smiled behind her gloved hand, but broadly enough so the smile showed on both sides.

"Oh, be patient!"—as I tapped my foot

THE SEASON OF BIG EVENTS—

Has begun in Hollywood after a period of comparative quiet, and though there may have been no lack of excitement in the past few

Camera Clicking around Hollywood

When Charlie Murray tells a story — This visualizes the effect on an audience composed of Benjamin Glazer, author of "Free Love"; Adolphe Menjou, Director Hobart Henley, Robert Vignola, Jack Gilbert and Carey Wilson, the scenario writer.

A new way to see the boulevard. Viola Dana and Shirley Mason have discovered it, and, judging by their expressions, are recalling the happiest years of their childhood.

Louise keeps her eye on the girls! At least, that's what you might imagine Miss Fazenda as doing, though this is really a flash of her as she appears in a recent short-reel comedy.

Just Jobyna! And that's quite enough. Because Miss Ralston has everybody believing and saying that she is one of the most charming and attractive girls in all of studio-land.

HOXIE, THE KILLER

(Continued from Thirteenth Page)

quested, so Mr. Hoxie just naturally had to push him in.

Thus it may be surmised that "Fighting Fury" has some merit as entertainment even to one who does not particularly care for the usual run of "westerns." Mr. Hoxie does very well in his role as the Mexican-American hero, and Helen Holmes, who reached the pinnacle of her fame many years ago because of her affinity for railroads, makes a realistic heroine.—[Herbert Moulton.

IF a really good new leading man should come to Hollywood the producers would fall upon him with a yell. He would probably be torn to pieces in the struggle.

This is not to say there are no actors in Hollywood. There are...

mide about having to suffer for one's art. That isn't the reason/they are unhappy. The reason they are unhappy is that no writer and no actor of real Genius can ever hope to make his work equal the vision that he...

Our sporting editor tells me that Fred is the greatest all-around athlete who ever lived.

All the time he was studying the track records he was ballooning the track rec-

The New Merry

EVERY once in a while a decision of absorbing interest is made by the producers, and one of the most astonishing and yet one of the most approved just now attracting attention is the choice of Mae Murray to play the title role in "The Merry Widow." In fact, she would seem to have been destined for that bright, dazzling, dancing portrayal, since her entire picture career seems to have gone ahead to merry and capricious strains of music. Of course, much of this has been of the most fantastic and lightest and jazziest order, but then there is no reason why at this flourishing stage of her progress the rhythm should not be changed into a gay and frivolous waltz. At any rate, she is to assume the big starring part that has been made famous on the comic-opera stage, and the production is to be one of the most glittering and brilliant programmed for this season. The costume which Miss Murray will wear in some of the scenes will probably closely resemble the photograph above. She has on in this the boots very similar to those that the heroine dons during the celebrated dance. The cloaks and dresses of her wardrobe for the feature will doubtless be trimmed in rich fur that will suit a continental lady of fashion, and will have sweeping lines quite different from the clever and piquant short skirts in which she has so often tripped about. When she makes the picture Miss Murray will not dance alone as has been usually her custom. The waltz is, after all, a duet not a solo dance, and the probabilities are that some very dashing cavalier of the films will take part with her in the treading of the magic steps as visualized.

—Photo by Henry Waxman.

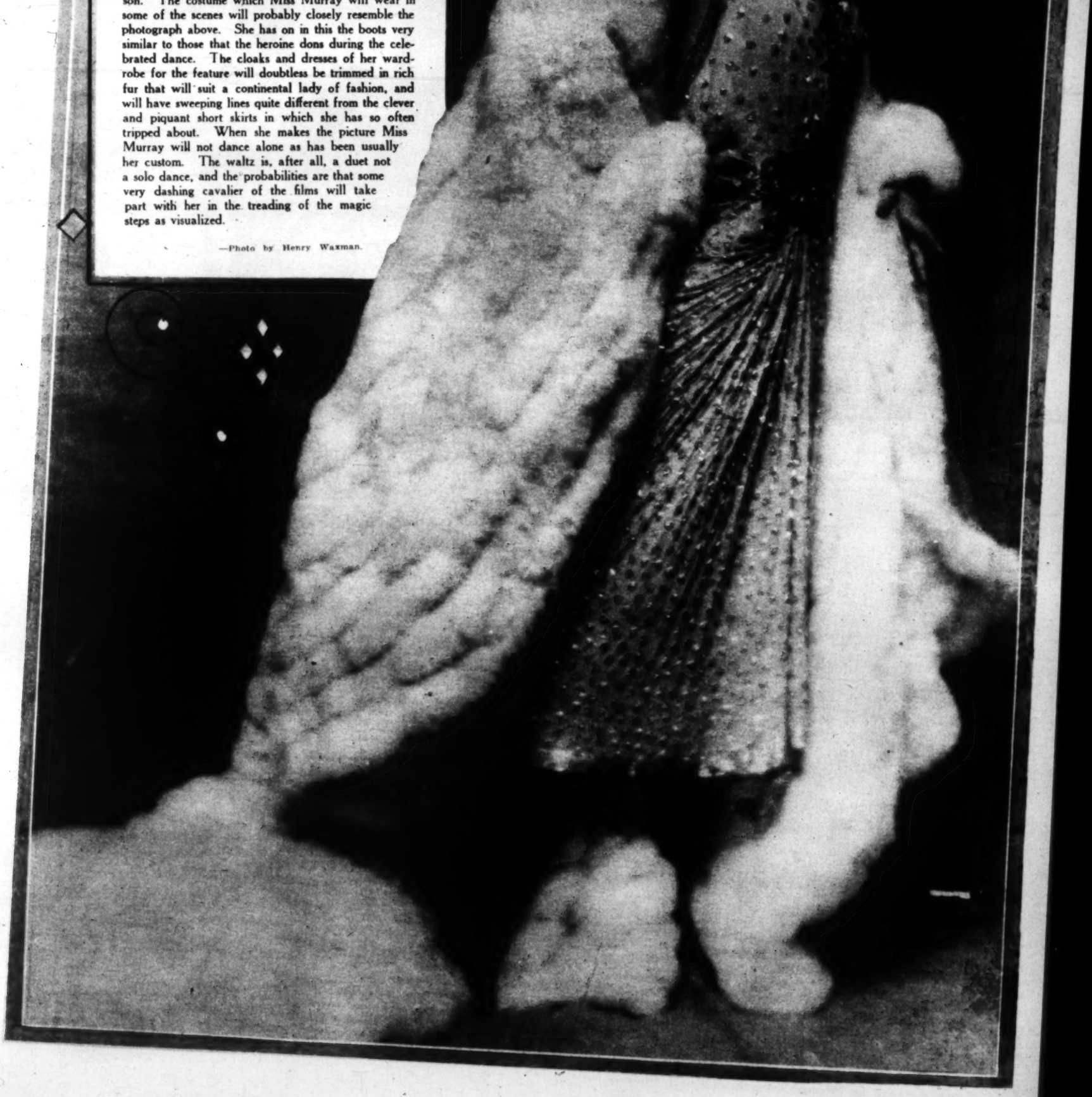

STRUTTING OOLONG LANE

(Continued from Tenth Page)

imported anchovies at ever so many fish per fish to tell me about it. At that, I think he enjoyed the shock. Elinor Glyn was there, too, he said, and she just smiled behind her gloved hand, but broadly enough so the smile showed on both sides.

"Do be patient!"—as I tapped my foot. Lizzie then paused to sip her tea, before going on:

"Lew's speech went like this: Elinor Glyn is keeping pace with the times. First she gave us 'Three Weeks,' then 'Six Days,' next 'His Hour,' and I fully expect that the name of her next picture will be 'Come On, Kid!'

"I hear that Lew had some old love letters of Dorothy Dalton's, to whom he was once married, you know, and when he heard about Dorothy's wedding to Mr. Hammerstein he sent them back. That is, he meant to have sent Dorothy's, but somehow he had got his files mixed, and so he sent her some one else's letters. He got them back, together with a letter from Dorothy. He trembled when he opened his ex-wife's message, but it all turned out right for him, after all, because the other letters had merely been upbraiding him for coldness, and telling him she knew perfectly well that he never really cared for anybody but Dorothy! Wasn't that luck? That was a nice little wedding present for Dorothy, wasn't it?—the jealousy of the other woman about her ex-husband. Lew felt so good he went right out and bought her a clock or something for a gift. He said that he wanted to send Mr. Hammerstein the gold-thread so-called easy slippers Dorothy gave him once, which he could never really wear they were so uncomfortable, but he was afraid it might be too pointed!

"I HEAR," quoth Lizzie, squeezing the last bit of lemon into her tea, "that there is a new flapper on the Lasky lot—the Long Island studio. She is quite famous. None of the girls is jealous of her, and she isn't jealous of anybody. She doesn't sass directors, nor play mah jongg, nor get pinched for speeding, nor try to steal a girl's beau, nor anything irritating that other girls do. In fact, I have a letter about her from Gloria Swanson. Here, listen!" And she unfolded it.

"'She looks twenty, yet she has only been on the good old earth three years, and she hasn't changed a bit in those three years, either. Martha has a truck driver to thank for her screen career. He should have delivered her to a notion store in Long Island City, but made a mistake and dropped her off at our studio. Martha bounced from a Ford to fame. I found her and asked Allan Dwan to give her a chance in "Manhandled." Mr. Dwan thinks she is perfect because she doesn't get temperamental or anything. I myself have, I believe, disarmed her.'

"Here's the picture," said Lizzie. "You can see for yourself that Gloria has!"

"Now, there's one actress," commented Rod La Rocque, arriving on the scene, and gazing at the wax model, "that George Beban may, of course, allude to as beautiful but dumb."

"And how many others," retorted Lizzie, "might be alluded to as beautiful if dumb!"

"OH, THERE'S Jack Daugherty, Barbara La Marr's current. I hear there's a real separation looming. It must be awfully confusing for Barbara, about her divorces, and all. Mustn't it be awful not to even know whether you can call your husband up to ask him if he is coming home to supper that night because you don't know whether after all he really is your husband? And maybe, traveling through half a dozen States, he might be your husband in one State, while in another you couldn't even legally be engaged to him? Can't you imagine saying to a man like that, 'Bob, don't kiss me now! We've passed the State line, and I'm no longer your wife. No, you can't even hold my hand!'

"Oh, yes, Barbara took her little adopted baby with her. How devoted she is to him. She said to me, 'Do you think I'd go away to New York and leave my baby? I should say not! Where I go, he goes! I hear she even turned down a wonderful trip abroad to make a picture because she thought the climate wouldn't agree with the baby! Greater love hath no mamma, I'll tell the world!"

LIZZIE paused to remark, "Oh, why don't they make more kinds of pastry!" and then looked about her. In the meantime Rod La Rocque and Pola Negri had come in.

"They both say they aren't going to marry each other," fluted Lizzie. "But they do say that Pola is wearing an engagement ring on her toe! And you know she is going to be an American, and is selling her Polish country place to put in real estate here.

"Pola just seems to think it impolite to say no to a man when he asks her to marry him. So maybe nothing will come of her reported engagement to La Rocque, either. I suppose, though, that when she does marry we shan't believe it."

JACK PICKFORD strolled in just then with Marilynn Miller, and Miss Miller looked so nice and sunburned, I asked Lizzie how-come, feeling sure she'd have an answer, whether it was the right one or not.

"Why, Marilynn trains like a regular prize fighter. She boxes and punches the bag and plays tennis and Badminton all the time. She makes Jack train, too. They had a Badminton tournament out there at the Fairbanks studio, and Jack put up a prize. He tried to get the girls to say they would like a punching-bag as a prize, but nothing doing! What do you think they chose? Perfume! The players were Marilynn, Lottie Pickford, Mrs. Art Rosson and Mrs. Norman Kerry.

"WELL, if there isn't Jack Dempsey! With Esther Ralston, who is working in pictures with him. Jack plays the field, doesn't he? Miss Ralston is the nicest little girl, and Jack is really just a big, nice kid when you know him. I hear he isn't a bit interested in marrying again. He isn't one of those people that goes on hoping. He loves going about with awfully nice girls, though, and he's very ambitious about learning. He is interested in all sorts of reading, and a girl told me the other day that when they went out together—he and she have known each other a long time—Jack asks her to tell him if he makes a slip in his grammar.

"'Did I say that all right?' he will ask her anxiously.

William S. Hart
in
"Wild Bill Hickok"
and
"Singer Jim McKee"

1923-24
15 Preferred Pictures
Masterpieces of
Stage and Literature

Her Charm Will Gladden Screen

—Photo by Edwin Bower Hesser

Mabel Ballin is to play starring role in a new production directed by her husband, Hugo Ballin, for the Goldwyn-Louis B. Mayer-Metro organization.

THE SEASON OF BIG EVENTS—

Has begun in Hollywood after a period of comparative quiet, and though there may have been no lack of excitement in the past few months, there will be even more this summer, which promises an unusual boom in picture-making.

The Pre-View

Will display during ensuing weeks many picturesque and colorful glimpses of forthcoming productions in the making, particularly of those scenes which will add to the glitter and dazzle of the screen, and convey the strongest notes of human drama. Also many pages will be devoted to those players who are now especially coming to the fore. The need for new faces, and the chances of filling the places vacated by those who have recently attained the topmost prominence are increasing, and many pictures will be printed of interesting new favorites, and probable favorites in the Times Weekly Film Magazine.

BREEZY COMEDIES

(Continued from Thirteenth Page)

ny, in that he isn't a hero at all! He's a frightful dumb-bell and when he does accidentally win a bout you are convulsed with laughter at his naive surprise. Inheriting a book store and a beauteous clerk, he evinces a sudden interest in the classics, which he acts out in rollicking fashion.

In the opening sequences Gribbon is inclined to overact his comedy a trifle. This fault passes as he acquires assurance and settles down to the classic reincarnations which he enacts in true comedy style of deadly seriousness. Thanks to an ingenious gag-brain that has devised clever situations and props for the burlesquing of the classics, the days of which Shakespeare wrote are pepped up considerably, and take on new color and humorous possibilities that surpass, I believe, any attempts I have heretofore seen at satirizing these famous plays.

Mildred June is appealing and Sheldon Lewis plays his roles commendably, but, next to Gribbon, the laurel wreath goes to Dot Farley, whose deliciously sly comedy sense finds splendid opportunities. The high mark of her work is the scene in which the Shrew, tamed by her fiery cave-man in his eccentric flivver, changes from a dame with a mind and two fists of her own into a cooing demoiselle. The twinkle of her transposition brought spontaneous applause—and even shouts—from the picture audiences at the pre-view, twice as critical of their contemporaries' work as is the public. —[M. G.

"THE PERFECT FLAPPER"

(Continued from Twelfth Page)

comedy at times than he offers in his role as the much-troubled husband. If anything, the character is too sympathetic for him. He does better in a more arrogant sort of fun-making, becuse of his sophistication.

Frank Mayo has disclosed a growing polish and poise in several of his recent performances, and though his role is not noteworthy in this, he plays it very commendably.

Phyllis Haver is quite delectable as the wife, and the scene where she is shown taking the mud bath will have a humorous effect. Babe London will merit a line of praise anywhere for her grotesque presence and playing. Lydia Knott and others do acceptable work.

One of the scenes that is most revealing of Colleen's ability is right at the close, where she has a hysterical and emotional bit to put over. Elsewhere she is, as usual, exceedingly clever with her comedy. She manifests a tremendously lively spirit throughout the portrayal. — [Edwin Schallert.

HAL ROACH
COMEDIES
CONSISTENTLY GOOD.

An illustrated weekly film magazine published by The Times-Mirror Company, Times Building, First and Broadway, Los Angeles, Cal. Subscription rates: $5.00 a year United States and Mexico; Canada, $5.50 a year; foreign rates, $6.50 a year. Copyright, 1924, by The Los Angeles Times.

Merton Comes to HOLLYWOOD

Merton has his first real glimpse of the land that he has visited many times in the make-believe of the stage.

Lois Wilson, Patsy Ruth Miller and Viola Dana warn Merton of the dangers of the Wild, Wild West.

Just fancy, when the West does to him! This is one of the costumes that the title character wears in "Merton of the Movies." The portrayal brought Mr. Hunter stardom on the stage.

A scene from the picture version of popular stage play depicting breaking into the films. This is the hero before he comes to Hollywood.

IT WAS bound to happen. Even Merton himself, whose other name, in this instance is Glenn Hunter, grew tired of faring forth to Hollywood every night on the New York stage—faring forth, as it were, without ever beholding those numberless fair forms and faces that everyone knows grace the cinema capital. So Merton bought himself a ticket and trekked out to the land he had often visited before—in fancy. It was, under the the circumstances, the only logical thing to do. Jimmy Cruze, who knows all about making movies out of movies (as those who saw "Hollywood" are well aware,) is Merton's new director. And charming little Viola Dana, who knows all of the cinema ropes from long experience, is his leading lady. Naturally, when Paramount releases the picture it's going to be very interesting to see just how Merton of the Movies, that is, Glenn Hunter, fared when he actually did get into the movies in Hollywood. Of course, he has been in pictures before, even starred in them, his most recent achievement having been in "West of the Water Tower" for Paramount, which was produced in the East. And prior to that he appeared in "Second Fiddle" and "Puritan Passions" for Hodkinson. Hunter won fame in "Merton" on the stage overnight, and has maintained a tenacious grip on the role ever since, for "Merton" ran in the East nearly two years.

Western Melodrama and Fight Comedies Will Entertain

A polite western hero is portrayed by Jack Hoxie, with Josef Swickard as the villain, and Helen Holmes as the heroine.

HOXIE, THE KILLER

"FIGHTING FURY"
(Universal)

Those who like to watch the exploits of men in the raw, out in the raw and primitive West, will find plenty to amuse, enlighten and entertain them in this latest Hoxie thriller. Those who don't—and we're both cranks, anyway—are not to be considered.

VENGEANCE with a smile used to be considered quite the thing out in the virtuous West. At least, it was on the screen, and therefore several million Americans, big and little, to say nothing of their alien brethren, accept it as one of the idiosyncrasies of the gentry who exist in that vast, untamed wilderness.

Mr. Jack Hoxie, however, one of the aforementioned gentry—on the screen—has gone in for a new idea where vengeance is concerned. Indeed, Mr. Hoxie has gone the old idea one better. The smile, for the most part, is eliminated, and in its stead appears an amusing spirit of politeness. In his present photoplay, for example, which has been named "Fighting Fury," Mr. Hoxie takes it upon himself to dispatch an individual known as "Crooked Nose" into the well-known nether regions. He is exceedingly courteous about the entire proceeding, which, however, does not in the least decrease the effectiveness of his well-placed bullet.

Throughout the piece he is politeness personified, with one marked exception, which comes just before the fade-out flickers. Nevertheless, it is to Mr. Hoxie's credit that he tried to live up to the Chesterfieldian precepts even at this portentous moment. He seemed to realize that his third and, we hope, last prospective victim wouldn't have jumped into the yawning chasm even had he been re-

(Continued on Fifteenth Page)

Hoxie is the star of "Fighting Fury."

BREEZY COMEDIES

"CLASSICS IN SLANG"
(Grand-Asher)

About the speediest, freshest comedy series the screen has been given lately is "Classics in Slang," from the H. C. Witwer stories. The first blends a new sort of humor, in burlesquing Shakespeare, with the swift action of prize fights.

SOMETIMES it is the new company that achieves good results where the older, better established firms have hewn certain grooves to which they feel restricted by custom and the box office.

This lack of conformity to set rules accounts perhaps for the refreshing quality carried by the Glavey-Dunaway productions from H. C. Witwer's "Classics in Slang," satirizing the Bard of Avon. One feels about each two-reeler a naive zest and earnestness that is like a revitalizing breeze. They have pep and dash, novel humor, and the most clever subtitles in a coon's age—Witwer's pen dipped in delicious slangy satire.

Three of the series have been completed "The Taming of the Shrew," "Macbeth" and "Romeo and Juliet." The first introduces to us a likable fighting lad in the person of Eddie Gribbon, whose fisticuff efforts differ somewhat from his predecessors, O'Hara and Den-

Continued on Fourteenth Page

Eddie Gribbon does the fighting and flirting, with Mildred June as the reason for both.

The burlesque of Shakespearean characters is a source of entertainment in "Classics in Slang."

Merton Comes to HOLLYWOOD

Just look what the West does to him! This is one of the costumes that the title character wears in "Merton of the Movies." The portrait at the right is Hunter Hargrave, brought Mr. Merton to Hollywood.

Doing their Daily Dozen

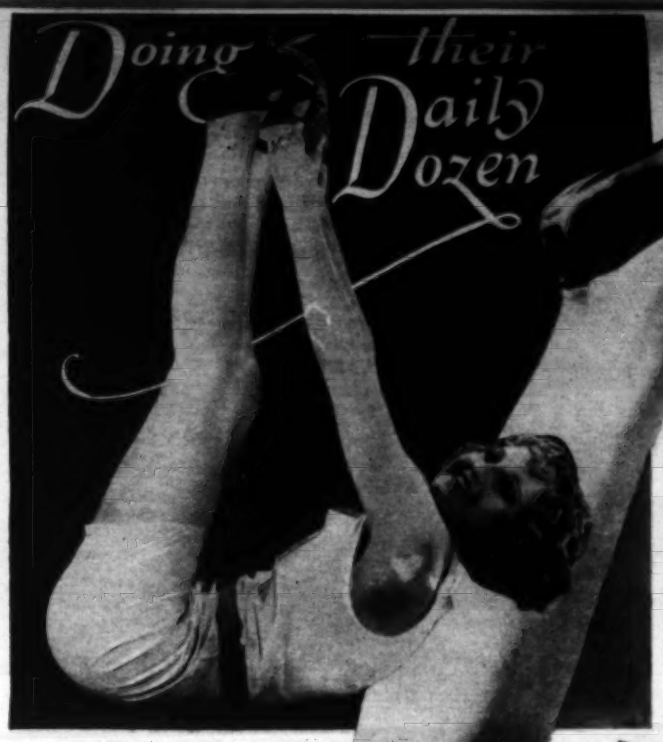

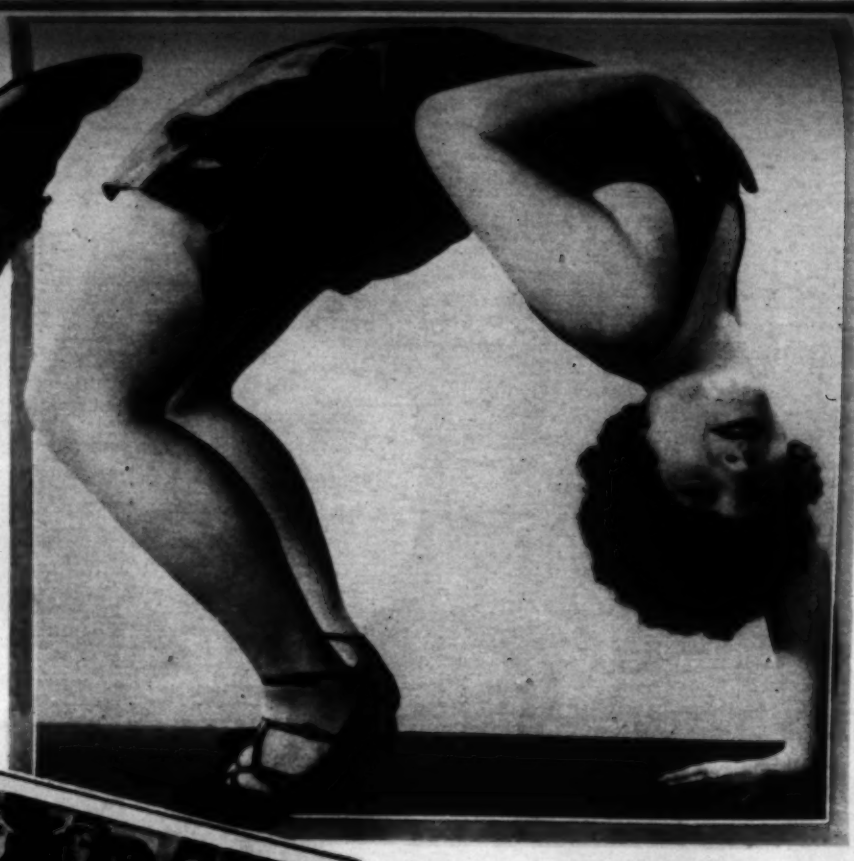

Ena Gregory finds this pose is excellent in developing neat muscles.

Billye Beck was formerly an acrobatic dancer, so this stunt is easy.

The Sennett girls have a nifty gymnasium.

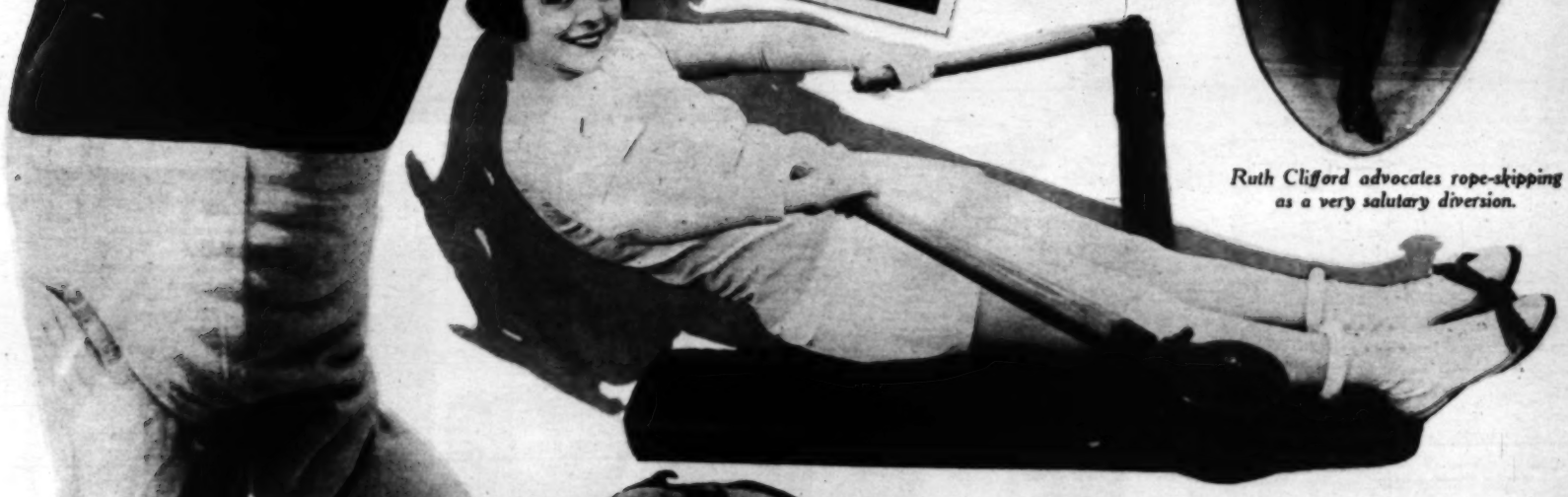

Ruth Clifford advocates rope-skipping as a very salutary diversion.

Helene Chadwick proves the virtues of a rowing machine.

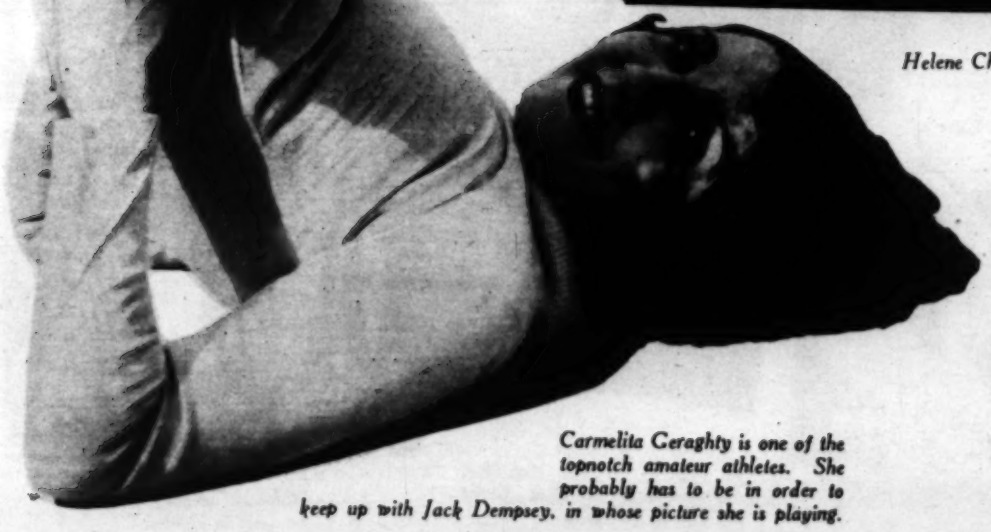

Carmelita Geraghty is one of the topnotch amateur athletes. She probably has to be in order to keep up with Jack Dempsey, in whose picture she is playing.

SINCE beauty of body, as well as beauty of face is 50 per cent requisite, it is more than natural that the film players, especially the girls, should devote a good part of their spare time to keeping fit via gymnastic exercises. One of the most ardent enthusiasts of the "daily dozen" is Carmelita Geraghty. It was her physical fitness, as well as her Spanish beauty and Irish disposition, which led Jack Dempsey to choose her from a score of others as his leading lady in the pictures in which he is playing. Ruth Clifford, whose daintiness and charm are delighting so many in "The Life of Abraham Lincoln," and who is soon to appear in "The Butterfly," maintains that skipping the rope is the best exercise on earth. Billye Beck and Ena Gregory, among the comedy players, also strive energetically to keep in trim. They play in Hal Roach comedies, and Miss Beck was at one time an acrobatic dancer. The Mack Sennett mermaids also have a gymnasium at the studio, where they test their muscles every morning.

BREEZY COMEDIES

"CLASSICS IN SLANG"

(Grand-Aller)

About the speediest, freshest comedy series the screen has been given lately is "Classics in Slang," from the H. C.

Western Melodrama and Fight Comedies Will Entertain

Advance Projections — Film Reviews by the Editor

Colleen's bob and vanity case are again the index to the character she portrays in her latest release.

COLLEEN FLAPS AGAIN

"THE PERFECT FLAPPER"

(First National)

The culmination of Colleen Moore's career as a flapper has avowedly been reached in "The Perfect Flapper," and in many respects this culmination is a climax. The star has again presented a thoroughly fetching characterization, and, though the film may not be as dashing and brilliant as "Flaming Youth," it is more sincere.

IN "FLAMING YOUTH" Miss Moore achieved the very unique effect of burlesquing the flapper type on the screen. That was one of the reasons for the huge success of the production, and what was more, a special cause for the appreciation of herself as an actress. The whole thing was brightly carried out from beginning to end, but only a minority were aware of the actual clever result attained in satire, and the majority of these did not relish the general spirit of the play.

I would not mean by this to infer that "A Perfect Flapper," soon to be released, will prove a more successful picture. It is somewhat broader in its comedy, perhaps, and therefore more obvious in its appeal, and if it had preceded "Flaming Youth" it probably would have been a knockout. But flapperism is now losing some of its charm. The beauty of this new production is that it takes you in on the secret of its burlesque.

You behold the heroine first as a very nice but a very unpopular girl. She is giving a party, and everybody who is present at this—and there are none too many of these—finds it a downright bore.

At the moment when she is most broken-hearted, the husband of one of her best friends breezes in with the glass that cheers, and then commences an escapade that leads to a country roadhouse, a Romeo-and-Juliet balcony scene quite al fresco, and finally to jail. All of this gives the hitherto unpublished young girl front-page fame, in addition to a very painful headache the morning after.

Thereupon her game is to keep the husband who was party to the adventure from being divorced, and to win over to her side the lawyer who was retained by the wife, and also finally to marry him. She succeeds enjoyably in both undertakings, and the way that she aggravates and intrigues the serious attorney shows up her flapper tricks at their familiar and perhaps utmost best.

The slickest trick, of course, is the way the young lady achieves popularity because of her wild tactics. It is a nice index to some of the topsy-turvying of values in certain social circles today. It digs rather deliciously at the behavior of those who relish notoriety above real worth.

The least convincing scenes are right at the opening, where the comedy is inclined to be overdone. Nevertheless, there is perhaps enough of the ridiculous about the proceedings to procure a great many laughs.

In other spots, like the transformation of the heroine from the bobbed into the shingled type of young lady, the effect is abrupt rather than convincing.

On the whole, though, these are not important defects in a picture that promises to prove amusing, and doubtless popular.

Syd Chaplin has engineered better

(Continued on Fourteenth Page)

Babe London and Sydney Chaplin highlight the production with comedy.

Phyllis Haver is delectable as a piquant young wife.

Lydia Knott again assumes a mother role.

Contrasting Their Individ

The ORIENTAL FEVER'S on Again

MANDARIN coats, coupled with the proper sort of hairdress, plus a little skillful make-up, can make an Oriental for the screen out of almost any American girl. By very tightly drawing back the hair and holding it in place, the eyes may be given a slanting appearance. Leatrice Joy, in "Java Head," made up excellently as a Chinese mandarin girl and by no means are Leatrice's features Oriental. But a slant was given her eyes, by the method described, and she might well have passed as genuine. Likewise, did Teddy Sampson, years ago, make up into a passing fair Chinese girl. With the girls of Hollywood turning to Oriental wear, who knows but what, so adept will they become in this art of imitation, that there will never be any need to comb the Orient for talent.

A fancy coolie hat is the crowning glory of Alberta Vaughn.

PING PONG! Mah Jongg! Pung Chow! The Chinese girls are at our door. Pretty little misses, these, with raiment beautiful as you please. All of which means, you see, that the girls of the film colony in Hollywood have a new fad—Mandarin coats. In their homes, away from all the world and where they may dress as they please, these stars and future stars lounge in beautiful, multi-colored robes of the Orient. Perhaps they wear, too, mandarin trousers or a skirt. While formerly these same girls went about the house clad in negligee or housedresses, now they are a picture to behold, garbed as they are in the gorgeous cloaks of the once-ruling class of China. Beautiful on the screen, their attractiveness is accentuated by the magnificence of their attire. Yet, not alone to satisfy the cravings of personal vanity do they wear these garments. Rather—and they love all things beautiful—they don this habit because it is the height of comfort. And comfort, nowadays, is becoming as huge a factor as style. Julanne Johnston, of course, is the exception to the fad. Only in pictures does she array herself in Oriental costume, and then, instead of choosing garments of the Far East, she appears as a true lady of Bagdad. Madeline Hurlock could look beautiful in any costume and her beauty, as well as that of Ann May's, Kathleen Key's, Alberta Vaughan's and Margaret Livingston's, is especially brought out by the richness of her attire.

Madeline Hurlock affects a Chinese comb and fan with her costume.

Ann May Orientalizes; so does (left) Margaret Livingston.

Julanne Johnston adopts Far East garb only in pictures.

"O, H. THERE'S Betty Blythe, just come home from Europe! I

Vera Reynolds is accumulating experience in quite a diversified selection of pictures.

LITTLE Vera Reynolds is going to win out if fighting means anything at all. Not all parts that she has lately played have been to her best advantage, because some did not take sufficient account of her peculiarly sympathetic type. Nevertheless she has kept right on drawing opportunity after opportunity since she made her first impression in Gloria Swanson's "Prodigal Daughters," and is really acquiring a reserve of varied experience.

One of the latest pictures in which she has worked is "For Sale," in which Claire Windsor, Adolphe Menjou, Mary Carr, Tully Marshall and other prominents appear.

Miss Reynolds is really one of the most delightful and real of the flappers, for besides mere lightness and frivolity she brings to nearly every suitable role a tinge of the wistfully pathetic as well.

Miss Reynolds began appearing in pictures in the comedies with Universal and other concerns. Her first real chance was as the little sister to Gloria in "Prodigal Daughters," and since that time she has appeared in "Shadows of Paris," William De Mille's "Icebound," and "Broken Barriers," directed by Reginald Barker.

Ralph Graves ventures into the two-reel comedies.

HUNTLY GORDON has been so long identified with the popular notion of bankers, lawyers, capitalists, stock brokers and other conventional well-to-do characters that any change of type must be considered a tremendous event in his instance. And it is decidedly an event when the change amounts to playing a down-and-outer. This is, in fact, just about the most drastic contrast that he might proffer in a portrayal.

Just such a contrast he has disclosed in "Driftwood," a feature recently completed by the Roland West Productions. For a part of the story he is wealthy and fortunate, but he later has to go through the mill of bad luck. During this sequence he has the best chance that has lately come his way to do some interesting work in character drawing.

Huntly Gordon forsakes his capitalistic tendencies in a drab role.

CELEBRATE the arrival of another vamp! This time it is Claire De Lorez, who is even now likely to come to the front very brilliantly in "The Siren of Seville." The picture stars Priscilla Dean, but Miss De Lorez has one of the most important supporting parts.

Her debut on the screen was made in a small bit in "Enemies of Women." She followed this with a vamp role in "The Net," the Gypsy who fascinated the king in "Three Weeks;" "Bright Lights of Broadway" and "Captain Fearless," in which she played the wife of the Emperor Maximilian in the burlesque historical cutback.

Claire De Lorez is hailed as another vamp find.

MACK SENNETT has a penchant for making surprising discoveries, but one of the most upsetting that he has lately announced is that Ralph Graves is a comedian. Graves is making a series of two-reelers, and the character he plays is a rural Romeo. He has pretty Alice Day for his Juliet.

Graves is best recalled for the sympathetic line of hero parts that he has played. The proposed fun stuff really is an entirely new evolution for him. The general tendency in these films will be toward situations rather than gags, and best of all, perhaps, the fact is being freely predicted around the studio that he is really going to prove a surprising hit in this new adventure.

The ORIENTAL FEVER'S

MANDARIN coats, coupled with the proper sort of hairdress, plus a little skillful make-up, can make an Oriental for the screen out of almost any American girl. By very tightly drawing back the hair and holding it in place, the eyes may be given a slanting appearance. Leatrice Joy, in "Java Head," made up excellently as a Chinese mandarin girl and by no means are Lenatrice's features Oriental. But a slant was given her eyes, by the method described, and she might well have passed as genuine. Likewise, did Teddy Samp-

Contrasting Their Individ

Norma's boudoir is equally reflective of the delicacy and daintiness that she has always expressed on the screen.

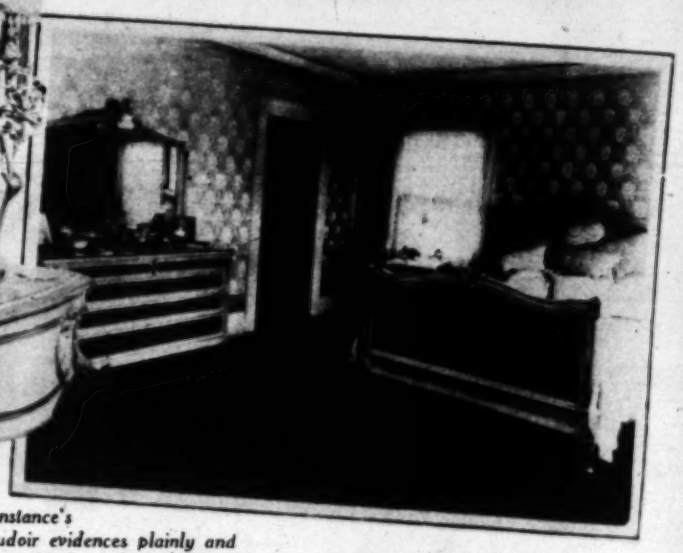

Constance's boudoir evidences plainly and definitely the girl of collegiate tastes. In fact, it might be the room of a sorority or a prom girl.

In her pictures Norma Talmadge has always suggested a note of true femininity which you can here glimpse in all of its charm in the design and arrangement of her dressing-table at home.

Constance Talmadge is a flashing athletic personage, and it is only natural that a utilitarian quality should be noted in her personal possessions.

SOME wise old philosopher once said that you can read a woman's character by her boudoir. And today, despite fashions and interior decorators, there is no surer index to feminine temperament. For no matter how the other rooms of the house may be arranged and decorated, it is only there that woman really expresses her individuality. Perhaps there is no more striking example of this expression than the case of Norma and Constance Talmadge, sister celebrities, each of whom has made her name famous in totally different types of screen characterizations. Norma's name is now almost synonymous with the dainty, old-fashioned, purely feminine type of woman; for there is no other screen actress who has so thoroughly and so consistently identified herself in roles of idealistic womanhood. And in this she is merely expressing herself. Delicate lavenders and soft greens combined in frilly laces and chiffons, satin-panelled walls naturally associate themselves with her personality as evidenced in her own room, as does a Marie Antoinette couch, and yet over all there is a pervading sense of quiet unostentatious dignity. The French furniture of a bygone period with its delicate, graceful lines is tinted in the palest of greens, and the walls in a slightly darker shade give a feeling of restful airiness. Every article, even to the green and lavender cloisinne toilet set on Norma's dressing-table, is the epitome of dainty femininity. Constance Talmadge in her screen portrayals typifies the modern, athletic, care-free girl, intent on the pursuit of pleasure. Her boudoir does not appear as a place to spend hours in repose. Ivory-tinted furniture of the most modern design fills the required needs. Plain walls, the narrowest valances on the window, and an entire absence of drapes would almost give the room a note of austerity if it were not for the ultra-feminine lace and embroidered boudoir pillows, which are piled high on the sheer lace couch spread.

LITTLE Vera Reynolds is going to win out if fighting means anything at all. Not all parts that she has lately played have been to her best advantage, because some did not take sufficient account of her peculiarly sympathetic type. Nevertheless she has kept right on drawing opportunity after opportunity since she made

Smiling Through with Lounge Lizzie

By Grace Kingsley

"OH, THERE'S Betty Blythe, just come home from Europe! I suppose she remembers hardly a word of English. Oh, my, yes, she speaks French, German and Italian. You see she intended being a grand opera singer once, but became just the opposite. She went into the more or less silent drama, you remember, just as she had her voice all nicely cultivated and planted for grand opera."

Little Lounge Lizzie decided in favor of orange pekoe and cinnamon toast.

"Yes, and she's still crazy about her husband, although she met heaps and heaps of men abroad," I answered, torn between petit fours and French pastry.

"She says, though, that the Latin men are awfully nice, but not so nice for keeps as the American men. She says there's one nationality of man she is never going to let propose, though, and that's a Spaniard—she's so afraid she might not be able to help saying 'Yes,' and that would complicate things so.

"Betty declares she is awfully glad to get back to American food—that her department of the interior has positively refused any more foreign immigration of spaghetti or ravioli in whatever form. She was so glad to find that her house hadn't been robbed, nor burned down, nor subdivided, nor sold for taxes in the two years she has been away. She said she had put away her winter laces, and was just getting out her summer furs, and—"

LIZZIE interrupted herself to say hello to Jackie Saunders, who just then wandered by.

"Oh, Jackie," called Lizzie, "Will you sing something at the N. V. A. benefit?"

Lizzie knows very well that Jackie is of the silent drama. But Jackie was quite equal to the occasion.

Gloria Swanson demonstrates how to disarm a baby vamp.

"I'll do a dance over the radio for you!" she retorted sweetly.

LIZZIE decided that I needed some more tea, and ordered some.

"Of course, you don't care for sports, dearie, except such indoor sports as fishing for the cherry at the bottom of your punch glass and trapping some unsuspecting young lady into telling you the story of her engagement. But I'm going to tell you the prize fish story, just the same.

"Conway Tearle wins the medal. He says he has found a barometer which tells when fish are biting and when it is a waste of time to wield the rod in a near-by stream. Conway, you see, has a goldfish pool in the center of his living-room. Quite an artistic novelty.

"He has discovered, he says, that on days when his goldfish recline on the bottom of the pool and refuse to be tempted with salmon eggs, bread crumbs or other food, the trout in near-by streams refuse to nibble at the hook.

"When the goldfish leap joyously at their food, why, you'll find that the trout outdoors just come up into your net of their own accord.

"So it seems, no fishing outfit will in the future be complete without its barometer of a bowl of goldfish."

Ben Lyon has acquired the title of "the sheik of the studios," because he has such a record for heart-breaking.

JUST then Sidney D'Albrook, from the Roach comedy lot, came long. He came over to say hello, and to ask us why somebody didn't ask him to marry her, this being leap-year.

"What is the matter with the girls this leap year?" he demanded. "Here I am all loose and everything. Usually every other year I have a whole bunch of proposals, but this year I've had none."

Lizzie told him she guessed the girls had passed the word around and were afraid of being turned down, that she would suggest that he do a little proposing himself now, and he said well maybe that was so, he would give the matter thought.

"And here," said Lizzie, "I should think he could see that I meant me!"

"LASKY has certainly rented a lot of good actors this season, hasn't he?" commented Lizzie. "There is Ben Lyon. Do you know that they say Ben took his part in 'The White Moth' opposite Barbara La Marr rather more deeply than is generally the case.

"In fact, he hinted darkly that he was going back to New York when she went. He changed his tie three days running—a thing he was never known to do before—and altogether he showed signs of admiring Barbara very, very much. But now that he is to play opposite Pola Negri! Well, I'm just waiting for the next bulletin, that's all. He's such a clever boy—sure to do some day what my kid brother calls smoking up big. Beside, how about May McAvoy? She and Ben have been dancing together a lot of late.

BESSIE LOVE glode in just then. She paused to tell us she had a new typewriter, and that while she now had to get a detective to find the letters for her, she expected to be good pretty soon.

We asked why the heavy labor stuff, was she going to take in typewriting as a side line or was she intending to write her love memoirs, or was it just the old gag that she was answering all her own fan mail.

Bessie said it was merely a measure of economy, she won it as a prize in a raffle.

"Was there no alternative prize?" we asked.

"Oh, yes," said Bessie, "there was a chafing dish, and there was a saxaphone.

"I was all for the saxaphone, but my family sat down on that, you know they took my ukulele away and drowned it long ago, and I thought it would be easier to learn to perform on the typewriter than on the chafing dish, so there I am!"

"GOODNESS! Lew Cody carried off the honors as a speaker, didn't he, when 'Three Weeks' opened! Our groceryman is a sort of pious man, and he was so shocked that he stopped in the midst of selling me

(Continued on Fourteenth Page)

Betty Blythe is once again dazzling and entertaining Hollywood after an absence of three years.

The NEW THALIAS

DRAMA may swerve from costume spectacles to intimate domestic denouements, but comedy runs on in the even tenor of its way. For the comedians tirelessly continue their pie-throwing, slapstick pursuit of the beautiful damsels. And therein lies the chief ingredient of comedies—beautiful girls. They are invariably a sort of nucleus about the possession of whom the majority of the gags revolve. And for this reason the comedy girl cannot be of the classic Grecian mold, a dignified, unapproachable queen, but of the roly-poly, cuddly, baby-doll type. All that is generally required of her is to *look* totally and distractingly desirable, and now and then to use her trim little legs on which to flurry about. Those who possess ability, as well as beauty, sometimes remain longer, but more often they graduate from the comedy roles to the ranks of the dramatic players. Those whose beauty is their only asset drop back into relative insignificance. One of the most interesting of the newcomers in the comedy field is Natalie Kingston, who is great-granddaughter of Gen. Vallejo, first governor of California. She ran away from a convent and joined the Fanchon and Marco Revue in San Francisco. After a year at the Winter Garden in New York she did a specialty dance at one of the downtown theaters here, where Mack Sennett happened to see her. She was drafted into the bathing-beauty corps, where she served three weeks, and then was given the position of leading woman for Ben Turpin. After she played a small part with Norma Talmadge in "Secrets," Mr. Sennett tried Alice Day out in several Harry Langdon comedies and then put the 18-year-old girl under contract. Helen Dale, whom Hal Roach has signed to appear in "Our Gang" comedies, is new to the screen, but is not new to comedy, for she appeared for a season with Kolb and Dill. Anne Cornwall, after appearing in several featured leads, turned to comedy, where she has just signed up as Bobby Vernon's leading lady. Mary Beth Milford has just been engaged as Carter De Haven's leading lady, while Virginia Vance is playing with Lloyd Hamilton. Gertrude Short is rapidly coming to the fore in Telephone Girl comedies, and Alice Howell is appearing in Universal comedies.

Photo ©Edwin Bower Hesser

The CELEBRATED DUNLAP "Metropolitan"

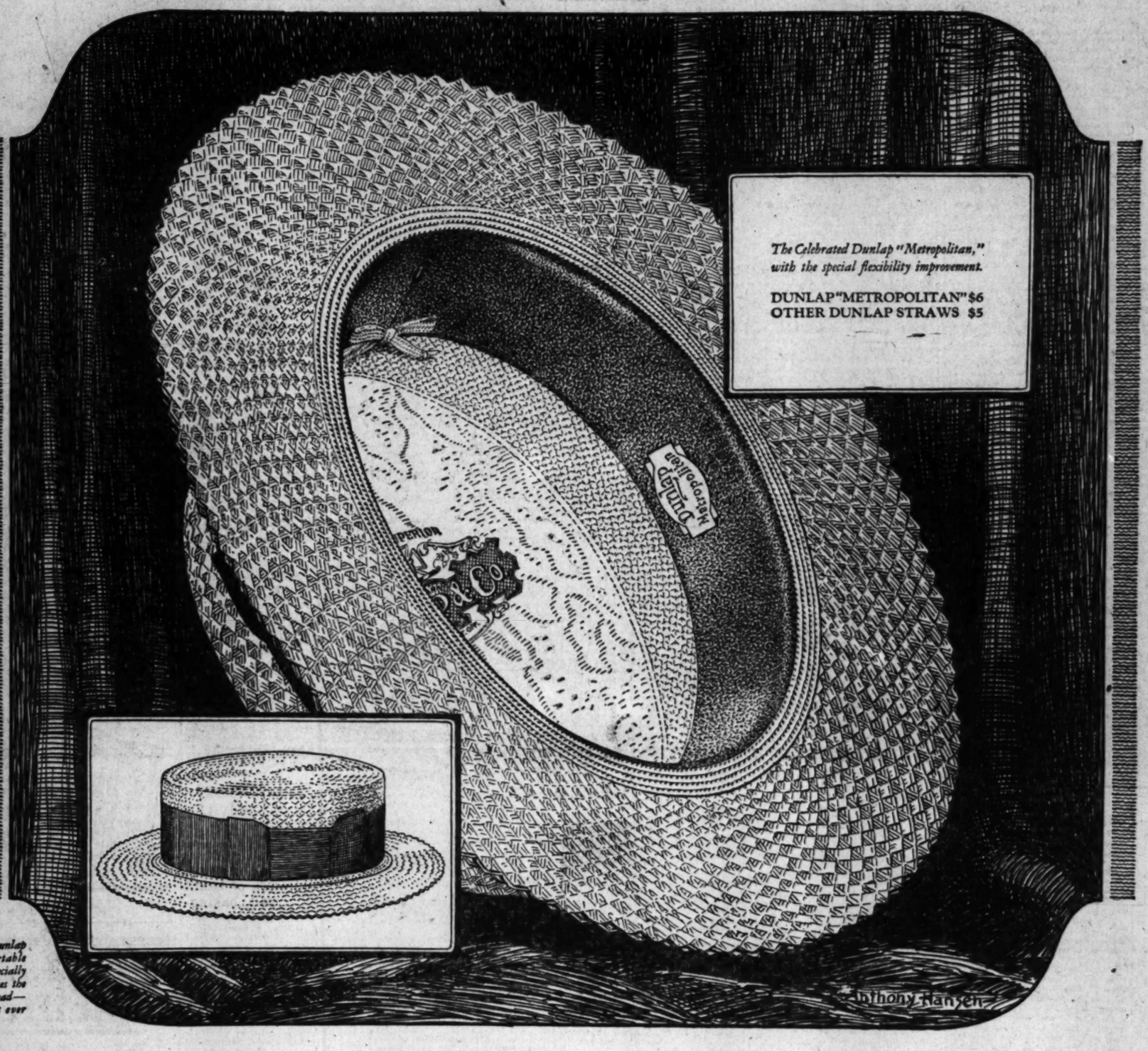

Here is the greatest single improvement in a fashionable straw hat

In the Celebrated Dunlap "Metropolitan" you have the very newest thing—a stiff-brim stylish Dunlap Straw Hat with all the comfort of a Panama.

The reason? Simple enough—like all worth-while improvements, so simple that you wonder somebody didn't think of it long ago. We have inserted extra rows of fine braid at the brim of the hat—an ingenious device that imparts the touch of genuine comfort. The hat automatically shapes itself to the contours of your head.

The straw hat season is here. And the Celebrated Dunlap "Metropolitan" is the straw hat of the season. Try it on today—and learn how stylish it looks, and how comfortable a stiff-brim straw can really be.

EXTRA QUALITY DUNLAP & Co.

"Desmond's"

SPRING NEAR SIXTH

SHOSHONE CAVE ROMANTIC SPOT

National Monument at Cody Like Story Book Scene

Crystal Incrustations Give Walls Novel Aspect

Picturesque Trail Follows Wooded Canyon

[EXCLUSIVE DISPATCH]

WASHINGTON, May 27.—Shoshone Cavern National Monument in Wyoming, with the entrance high up near the summit of Cedar Mountain, overlooking the Shoshone River and the Cody entrance road to Yellowstone National Park, is very picturesque. It is the sort of cave opening that one reads about in story books, being located among rugged cliffs, with pine trees scattered here and there among the rocks. The entrance is about twenty feet wide and six feet high and is in a limestone conglomerate.

The main cavern follows a fairly straight course, as though located in a large fault in the rock, and extends into the mountain about 2800 feet. There are a few side passages, but all are believed to be short, although as yet these have not been fully explored. On entering the cavern one soon comes to two descending ladders, then, after following the descending floor of the cave, reaches two more ladders and finally a fifth ladder. At the foot of this ladder the passage turns toward the slope of the mountain, but still continues to descend. The air is very clear and the ventilation is good throughout.

LIKE ROCK CANDY

The walls of the cavern are well covered by incrustations of crystals and dripping formations, mostly white, but some are brownish or reddish color. Some of the crystals are sharp and pointed, others resemble rock candy and some of the formations are curious. The cavern is lacking in large stalactites and stalagmites, but is extremely interesting, as is any large subterranean passage. The rooms of the cave are not of great size; the largest perhaps forty feet wide, with a low ceiling of about eight feet high. At other points the openings run up to fifty feet or more, but the walls are only a few feet apart.

No stranger should go into the cavern alone and a party should provide itself with more than one light. Competent guides may be secured at Cody, Wyo., the cavern being some four miles from Cody on the south side of the Shoshone River, or the opposite side of the river from the road leading to the east entrance to Yellowstone Park.

An auto road covers about three miles and then from the end of the road one proceeds on foot for a half-mile along a level trail on the rim of the river canyon, and then a switchback trail is reached leading up the mountain. The trail traverses a picturesque canyon, narrow and wooded, and ends at the foot of two ladders which reach the entrance of the cave. The length of the switchback trail is about a half-mile and the elevation climbed is nearly 1000 feet. A visit to the cave may be made in from four to six hours from Cody and the visitor is well repaid for the time and effort.

"—so I put it in the BANK"

A BANK ACCOUNT is the place where any money which may come to you should go for "sober second thought."

Banks do not discourage good investments. Far from it. Good investments of money withdrawn from bank promote the prosperity of the community and build up the aggregate of deposits.

Deposit your money in a Savings Account, and then weigh each offer of profit against 4% and SAFETY.

SECURITY TRUST & SAVINGS BANK

Capital and Surplus $11,075,000

SAYS CENTURY IS LIFE SPAN

Los Angeles Doctor at Osteopaths' Convention Says Million Will Die Needlessly This Year

[EXCLUSIVE DISPATCH]

KIRKSVILLE (Mo.) May 27.—"A century is the length of human life if correctly lived," declared Dr. Eva Kate Coffey of Los Angeles in a paper which she read here today at the annual convention of the American Osteopathic Association. "Life is a race and man is running it. Health offers every aid in the hundred-mile run, while disease supplies the handicaps.

"Nearly 1,000,000 people will die unnecessarily in this country this year. There is this number of deaths annually in the United States from purely preventable causes. Abolishing these causes would not only save 1,000,000 lives a year, but also enable people to live a century instead of snuffing out in middle life as they do now."

Diseases of old age, as a classification, are denounced by Dr. Coffey as absolutely unscientific. She insists there are no diseases of old age and that nobody dies of old age, but of the result of some definite cause due to incorrect living and having nothing to do with age.

If the human machinery is adjusted once a month by an osteopathic specialist, just as an automobile is, Dr. Coffey declares, it will keep on running without knocking for many years and will not have to be turned in at the biblical limit of three score and ten.

"Old age may be deferred indefinitely by playing the game of life for all it is worth instead of fussing and fuming, worrying and grouching. Old people don't play enough," declared the doctor. "Old age doesn't cause round shoulders. Round shoulders cause old age. Stand up straight and you won't grow old; stoop, and you will."

MIDDLE WEST NEWS IN BRIEF

[EXCLUSIVE DISPATCH]

ST. PAUL, May 27.—Crop conditions in those portions of Minnesota and North Dakota traversed by the Chicago and Northwestern Railroad, are on the whole "very favorable," according to the weekly report issued at Winona by H. J. Wagen, division freight and passenger agent. "Wheat and coarse grains have made good progress the last week," the report said. "Corn planting is now well advanced and in some parts is nearly finished.

Sara Faribault, daughter of Oliver Faribault and niece of Alexander Faribault, founder of the city which bears his name, died at the age of 74. Funeral services will be conducted at Shakopee.

A verdict of $8125 for the plaintiff was returned by a Federal Court jury at Winona in the $30,000 damage suit brought by Donald M. Sweeney, aged 30, of Winona, against the Chicago, Milwaukee and St. Paul Railroad for personal injuries alleged to have been suffered in an accident at North Lacrosse, Wis., December 18, 1922.

OMAHA

OMAHA, May 27.—Prospect of a new bridge over the Platte River on Center or Q street, between Douglas and Saunders counties, is nearer realization now than at any time since the project was first agitated, three years ago, according to a special committee of the Omaha Auto Club.

Frost throughout Nebraska is doing tremendous damage to tender vegetation. Temperatures have dropped in many places to 30 deg., doing untold damage to vegetables, fruits, berries, clover and potatoes, while trees have begun showing autumn shades of yellow.

Robley D. Harris, 75 years of age, former Receiver and Register of the government Land Office at Sidney, Neb., also former Representative in the Legislature from Keith county, is dead at his home. He was a retired physician and had lived in Omaha fourteen years. He is survived by his wife.

DES MOINES

DES MOINES, May 27.—Rev. A. M. Shimer, 90 years of age, a resident of Des Moines for thirty-eight years, died last week at the home of his daughter, Mrs. C. W. Norton, in Pomona, Cal. During his residence in Des Moines he was a member and city missionary of Castle Memorial United Brethern Church.

The Guthrie county plum crop will be but 50 per cent of what it should be, according to E. L. Nesselroad, official weather and crop observer for that locality. Cherries are also badly injured by the cold weather. There has been some snow in Guthrie county within the past week, though not enough for measurement.

Funeral services for Mrs. Amanda Warfel, 86 years old, who died at the home of her daughter, Mrs. T. Young, at Long Beach, Cal., were held Tuesday. Mrs. Warfel was the widow of I. H. Warfel, who died twenty-three years ago.

LOUISVILLE

LOUISVILLE, May 27.—A touch of autumn was experienced in Louisville yesterday when the temperature fell to 51 deg. May is 126 deg., behind normal in heat, according to the Weather Bureau and the average temperature has been 59.9 deg., the lowest since 1917. Rainfall is near normal, although rain has fallen in fifteen days of the month.

Word from Cynthiana says the will of the late Arthur M. Cox, prominent attorney and referee in bankruptcy for the eastern district of Kentucky, bequeaths all his property to his wife, Mrs. Ruth Ardery Cox for her lifetime and at her death the principal is to be given to Harrison county to hold in trust for educating worthy boys and girls of Harrison county who are without sufficient means to obtain an education.

W. O. Davis, 62 years of age, manager of the Kentucky campaign for Senator Oscar W. Underwood, died of apoplexy at his home in Versailles. Mr. Davis was secretary-treasurer and general counsel for the Kentucky River Coal Corporation, with offices at Lexington.

DETROIT

DETROIT, May 27.—At Benton Harbor Judge C. E. White yesterday issued an injunction restraining any members or officers of the House of David, Israelite colony, known as a religious cult, from assigning, conveying, transferring, mortgaging, or otherwise disposing of the colony's real estate or personal property until such litigation, present or pending, involving the cult's status, reaches a conclusion.

Col. Ira C. Humphrey, prominent lawyer and farmer of Monroe, died in the St. Vincent's Hospital, Toledo, following an operation. Col. Humphrey was 64 years of age. He had practiced law in Detroit and Monroe and had appeared in many important cases in the Monroe County Circuit Court in the last ten years.

Word from Whitehall says the last of the lumber mills of that district is to be closed. Lyman T. Covell Company has sold the sash, door and cabinet mill at Whitehall to the Erickson-Steffer Company and the mill is to be closed. It did a big business for years and timber was brought from a wide area. It was the last of the hundreds of mills.

ST. LOUIS

ST. LOUIS, May 27.—Edward H. Downing, 45 years of age, Kirkwood, vice-president and treasurer of the Chippewa Trust Company, died yesterday after a two weeks' illness, due to a stomach ailment.

Word from Columbia says a friend of Stephens College has informed President James M. Wood that he will give $9000 a year to the college for the further development of the Bible department, under Miss Jessie Burrall. Six thousand dollars of the fund will go for a teacher of Bible and $3000 for an understudy. The fund is to start next September. The donor has asked that his name be withheld.

John Fowler, director of the St. Louis Union Trust Company, and head of the Liggett Realty Company, died yesterday at his home. He was widely known in music circles, having served as president of the Symphony Society. He was elected to the head of that society April 25, 1916.

INDIANAPOLIS

INDIANAPOLIS, May 27.—The commercial apple crop will be about normal in size, but the ordinary apple crops of the farmers will be below normal in most cases, according to George C. Bryant, agricultural statistician. According to Bryant, there will be practically no peaches throughout the State, owing to the unusually cold winter.

Thomas Taggart, owner of the French Lick Springs Hotel at French Lick, Ind., has sold his entire herd of blooded Hereford cattle to William Randolph Hearst, publisher and stock raiser. The consideration in the sale was not made public. The sale was made by Mr. Taggart because of his desire to enlarge his dairy herd to care for the increased demand for dairy products for the hotel. Mr. Hearst it was announced, will have the cattle shipped to his ranch at San Luis Obispo, Cal.

KANSAS CITY

KANSAS CITY, May 27.—Uniform plans of controlling the chinch bug and the Hessian fly in the Central States were adopted at a meeting of the Southwestern Wheat Improvement Association. Attending were entomologists, agronomists, railroad agricultural agents and other experts from Missouri, Iowa, Kansas, Nebraska and Oklahoma. The first object was to combat the chinch bug, which last year caused an estimated crop loss in these five States of approximately $50,000,000.

Kansas railroads are prepared to reduce fares to take care of the army of harvest hands, which will invade the State next month. A flat rate of $3.50 for parties of fifty or more from Kansas City to the wheat-growing centers was allowed.

NEGRO BADLY BEATEN BY FELLOW-CONVICTS

CONDEMNED MAN BACK IN DEATH CELL AFTER ICE-PICK ATTACK

[BY A. P. NIGHT WIRE]

FLORENCE (Ariz.) May 27.—Hovering between life and death as a result of a beating at the hands of fellow-convicts, William B. Ward, negro, confessed slayer of Ted Grosh, college student, today was replaced in the death cell at the State prison here, from where he will be led to the gallows June 20 next.

Following an attack on two women who came to the State penitentiary at the negro's request to baptize him, Ward yesterday was sevrely beaten and pummeled by fellow-convicts, who were restrained from lynching only by the pleas of Warden R. B. Sims.

The women, Mrs. J. E. Wright and Miss Stella Martin, an evangelist, came to Ward's cell to conduct baptismal services and were attacked by the negro, armed with an ice pick. Mrs. Wright, the more severely injured of the two women, will recover.

Preceding the attack Ward submitted a forty-page confession in which he told of the killing of young Grosh near Globe, Ariz., last December.

SMOKE CAUSING TROUBLE

[EXCLUSIVE DISPATCH]

VANCOUVER (B. C.) May 27.—J. V. Reynolds, civic smoke inspector, has issued an order to all sawmills in and around the city to discontinue belching forth smoke that is a nuisance to the community under penalty of court proceedings. Operators of sawmills say they cannot abate the nuisance without moving away, and their investment is too heavy to do that.

JUDGE J. M. ROUNSEVILLE

[EXCLUSIVE DISPATCH]

SUPERIOR (Ariz.) May 27.—Judge J. M. Rounseville, a resident of Arizona for thirty years and owner of drug stores in different towns of the State, died at his home in this city. Interment will be in Williams, his former home.

FREIGHT TIE-UP HARD ON MEXICO

Many Derailments Deplete Rolling Stock

New Plan Provides Repair by Merchants

Truck Trials Fail Because of Bad Grades

BY JACK STARR-HUNT

[BY CABLE—EXCLUSIVE DISPATCH]

MEXICO CITY, May 27.—One of the main obstacles in the way of Mexico's return to normal commercial activity is her railway-transport problem. It is hardly any exaggeration to state that since the middle of December last, when the revolution broke out, there have been hundreds of derailments, both accidental and caused by rebel intent, and the result is that the rolling stock of the main railroads, especially freight cars, is much depleted.

Had a normal financial situation prevailed in the republic this obstacle would have been of easy solution, but the Obregon government was so drained of ready money to meet the increased military expenditure entailed by the rebel uprising that there have been no spare funds with which to repair the large quantity of damaged rolling stock. The result is that at almost every station where freight movement is of importance stacks of merchandise may be seen awaiting shipment, while prices of prime necessities still weigh heavily on the retail consumer, this being felt more in the City of Mexico than anywhere else.

Alive to the seriousness of the situation, the government has recently approved a novel plan to bring about relief. The proposed solution comes from the authorities of the National lines and, in principle, it is that the necessary improvement in freight movement shall be effected by means of the co-operation of private individuals.

Merchants, agriculturists, industrials and any other individual needing freight cars for transport of merchandise may repair and place same in serviceable condition under contract with the railway authorities. They shall then, in return, have the use of the material for a term of six months to transport what they wish and where they wish.

At a recent interview, when the freight situation was under discussion, President Oregon said that arrangements were under way by the government for the purchase of 20,000,000 pesos worth of railway material in the United States, but the general view in Mexico City commercial circles is that, as the purchase will probably be the subject of a lengthy credit deal, there may well be ample time for the present novel scheme to be tried out.

Other efforts are also being made to improve the freight service of necessities to Mexico City. About a fortnight ago trials were made with gasoline freight trucks adapted to running on the railway tracks between the capital and Toluca and between the capital and Pachuca also, the view being to handle those short-haul but most important traffics more quickly and economically. The trials proved a failure for the reason that the motors were not equal to the task, the grades on the stretches of line in question being too steep. The development in the use of trucks as auxiliaries to the railways in the United States reveals that the possibilities of this business in Mexico are unlimited. There are vast producing sections within thirty to fifty miles of the railways where the country is fairly level and crops are moved to market by pack animals or by means of the centuries-old two-wheeled carts.

Even within reach of Mexico City, the republic's principal market, there are opportunities for trucking, such as dairy products, pulque, wheat, corn and barley, from haciendas up to thirty miles distant, to say nothing of the lumber, fuel and mining hauls.

Bearing in mind agrarian troubles and and lack of good roads in a great number of cases, there still remains an ample field for this development. A much larger market for American trucks could be easily developed by initiative.

WOMAN WINS VERDICT ON MOTOR PRICE DROP

[EXCLUSIVE DISPATCH]

ST. LOUIS, May 27.—What is believed to be a precedent was set in Circuit Judge Hall's Court when a jury returned a verdict ordering the Tate Motor Company to refund $300 to Mrs. Mary Chapman, 7328 Shaftsbury avenue, to meet a corresponding drop in the market value of an automobile thirty days after it was purchased by her.

Mrs. Chapman testified she purchased an automobile from the Tate Motor Company in May, 1921, for $1400. The firm, she said, made a verbal agreement that if the market price of the car dropped within thirty days the difference between the two sales figures would be refunded. Within less than thirty days after making the purchase, Mrs. Chapman testified, the market price of her machine dropped $300. She demanded a corresponding refund, but the company refused.

In purchasing the car, Mrs. Chapman had paid one-third of the price in cash and for the remainder she gave notes. Consequently, she was obliged to resort to the courts when the company refused to make the refund.

Attorneys for the defense held that if the jury found in favor of Mrs. Chapman it would set a precedent that would result in much litigation.

INDIANS TURN DOWN CHECKS AS PROTEST

[BY A. P. NIGHT WIRE]

WASHINGTON, May 27.—In protest against the breaking up of their allotted lands by the white man, sixteen Indians on the Colville Reservation in Washington State have refused to accept checks forwarded to them by the Federal government as per capita payments in the allotment of their tribal funds. The individual amounts involved ranged from $20 to $130 each and totaled $1260.

NOTICIAS MUNDIALES DE ULTIMA HORA

En obsequio a nuestros numerosos amigos de habla española, y para beneficio de los lectores americanos de "The Times" que estudien esa lengua, publicamos diariamente esta columna en castellano, con un extracto de las más importantes noticias de última hora.

Buena parte del futuro progreso de Los Angeles, que es la metrópoli de los Estados Unidos que más cercana se halla a territorio latino-americano, habrá de depender de las relaciones que logremos establecer con nuestras hermanas, las repúblicas del sur. Para que lleguen a ser enteramente cordiales, no hay nada tan importante como que nuestros ciudadanos se familiaricen con la lengua castellana. Tan se dan cuenta de este hecho nuestros habitantes, que hay al presente más de 25,000 personas que estudian español en Los Angeles. A ellas les conviene leer todos los días esta columna, en la que encontrarán español correcto y enteramente moderno.

NOTAS TELEGRAFICAS

Noticias de Washington

WASHINGTON, Mayo 27. — La comisión que está investigando el caso de Daugherty practicó una encuesta de los procedimientos judiciales contra los trusts.

La Cámara declaró que Royal H. Weller, demócrata de Nueva York, tiene derecho a su curul.

El proyecto sobre tribunal mundial de la comisión de relaciones exteriores del Senado, fue leído ante esta alta cámara.

La comisión de agricultura del Senado informó sobre el proyecto de ley de Norris relativo a la explotación de Muscle Shoals por el gobierno.

El Senado aprobó el proyecto de ley de aumento de sueldos postales, con la enmienda que le había hecho Borah.

Se Quiere Destruir en Tucson una Labor Infestada de Picudo

PHOENIX (Arizona) Mayo 27.—Aunque se encuentra una junta tasadora trabajando en la valuación de un plantío de algodón de 9000 acres cercano a Tucson, cuya destrucción se ha recomendado para antes del 4 de Junio, por temor de una infección de picudo, no se ha recibido aún en la oficina de gobierno ninguna declaración definida respecto a la actitud de los agricultores afectados por la disposición. Dícese que éstos están esperando que el Estado tome la iniciativa, y creen que las leyes del mismo no autorizan una destrucción de la índole de la proyectada. No están dispuestos, por otra parte, a aceptar indemnización por su algodón tierno, sino que desean esperar hasta que las plantas maduren.

Rumores de que el General Sánchez Está en Phoenix

PHOENIX (Arizona) Mayo 27.—Se ha dado cuarentena a los rumores de que el general Sánchez, de las fuerzas revolucionarias mejicanas, va a venir a Phoenix para hablar con su antiguo jefe, Adolfo de la Huerta. Hace varios meses circuló la noticia de que dicho revolucionario se hallaba en esta ciudad bajo nombre supuesto, y también de que estaba oculto en las montañas cercanas. Empero, a pesar de que fue buscado con ahinco por elementos amigos del gobierno de Obregón, no pudo darse con él. Dícese luego que se hallaba en Florida.

La Firma del Proyecto de Ley Aflige a los Japoneses

TOKIO, Mayo 27.—Hoy aparecieron en las calles ediciones extraordinarias de los periódicos, en las que se daba cuenta de que el Presidente Coolidge había firmado la ley de exclusión de los japoneses. Esto ocurrió cuando la muchedumbre se dirigía a la estación para ir a Yokosuka a presenciar el bombardeo y torpedeo del "Pallada", antiguo buque apresado a los rusos, que recibió más tarde el nombre de Tauguro, y se le aparejó para depositar minas. El espectáculo se daba para festejar el aniversario de la batalla naval en que el Japón barrió con toda la flota de la potencia blanca, y subió a la categoría de primera potencia.

La ironía de la situación se apoderó del ánimo de las multitudes, y fue un chorro de agua fría en las festividades del "Día de la Armada".

Ya todo el mundo se esperaba lo de la firma, y por lo tanto, no se esperaba ya que la impresión fuera muy intensa; a pesar de lo cual, los miembros de la embajada y otras personas se prepararon para algunas manifestaciones antiamericanas. El "Japan Times", cuyos dueños son japoneses, pero que es impreso por un diario inglés, dijo esta tarde que "dadas las circunstancias, el Presidente se veía obligado a firmar, por mucho que la cosa le disgustara."

El Embajador Woods dijo en declaración de este día: "Todo el mundo sabe en el Japón, o ha tenido manera de saber, que yo me he opuesto de una manera firme a la cláusula de exclusión". El Embajador cree que el Presidente ha expresado el sentir del pueblo americano cuando dijo que era deplorable e innecesaria esa ley de exclusión. "El Presidente estima", agregó el Embajador, "que los japoneses deben estar satisfechos de las pruebas de amistad que les hemos dado."

NOTAS LOCALES

Se Pide que se Proceda Enérgicamente contra los Dinamiteros

El Concejo Municipal, por voto unánime de ayer, ha pedido al Fiscal del condado de Los Angeles que consiga la ayuda de las autoridades del Estado y las federales para lograr que los dinamiteros del acueducto comparezcan ante la justicia.

La moción, tal como la presentó el Munícipe Criswell, recomienda esa medida, fundándose en que hay muy pocas probabilidades, o ninguna, de condenar a estos delincuentes; pues existe en el condado de Inyo un espíritu casi general de hondo antagonismo contra la ciudad de Los Angeles, el cual impide que se aplique la ley. La moción añade que este sentimiento que reina en el condado de Inyo debe atribuirse a la insidiosa propaganda de personas influídas por motivos ulteriores, algunas de las cuales son, según se dice, residentes de Los Angeles. Las autoridades del condado de Inyo, según se dice, no pueden o no quieren procesar a los criminales.

DEPORTES

Baseball

Dos desertores de los Serafines, Elmer Ponder y Howard Lindimore, con otras siete Abejas, derrotaron a los "Angeles" por 4 a 0 en el primer partido de la serie de ocho que va a jugarse ésta semana. Ponder y Lindimore les apretaron las clavijas a sus antiguos colegas, pues el primero no les permitió a los Angeles sino seis golpes aislados, y el segundo logró buenos golpes en las primeras tres veces que tuvo el salo, y jugó muy bien de campo cuando ocupó la segunda base.

Golf

CHICAGO, Mayo 27.—MacDonald Smith, profesional de California, se puso a la cabeza de los contrincantes en las eliminaciones del oeste para el campeonato nacional de golf libre, realizando una anotación de 72 en la pista de Oak Park. Tras él viene Harry Hampton, de Canton, Ohio, que jugó con Smith y terminó en 73 tiros.

Atletismo

CHICAGO, Mayo 27. — Leland Stanford, uno de los fuertes equipos que no pertenecen a la conferencia, y que va a competir en los juegos anuales de pista y campo de los "diez grandes" en Stagg Field, los días 6 y 7 de Junio, llegará la semana entrante a Chicago para concluir su entrenamiento en el Campo Atlético Marion, según mensaje del instructor Dick Templeton, del equipo californio.

CONGREGATIONALISTS MEET AT PORTERVILLE

[EXCLUSIVE DISPATCH]

PORTERVILLE, May 27.—Annual conference of Congregational churches of the San Joaquin Valley will open at the Congregational Church of this city tomorrow morning. Prominent speakers and topics are as follows: Rev. Thomas T. Griffin, Fresno, "Modernism and Fundamentalism," "Two Religions in One;" Rev. Ralph B. Larkin, Berkeley, "Immigration and the Future of the American Race;" Rev. H. H. Kelsey, D.D., San Francisco, "Inspiring Aspects of the Missionary Enterprise," and Rev. William J. Michin, San Francisco, "The Outlook for Congregationalism." Special features will be reports from churches and a symposium on "The Sunday Evening Service," led by Rev. Benjamin J. Gould of Tulare.

BRUSH FIRE STUBBORN

[EXCLUSIVE DISPATCH]

SAN DIEGO, May 27.—A brush fire on the outskirts of East San Diego last night kept two companies of firemen busy all night. The fire started in a dump and covered several acres before it was brought under control.

Glen Martin

Come Memorial Day—for week-end or longer. Camp open now.

Up among the big trees—prettiest part of San Bernardino Mountains.

Only 18 miles from Redlands—over perfect roads—easy driving.

This is the place to see real woods in real mountains—Mt. San Bernardino 10,630 feet—trees tallest in South.

Choicest mountain homesites $500—25% down—$10 a month. $1500 building restrictions. Easiest of access.

3 to 4 hours from Los Angeles. Leave Los Angeles 7:00 to 8:00—go into Harvey Control 11:00 to 11:15. 25 minutes to office and camp on divide.

Map or questions, VAndike 3157.

Arthur M. Gilman

501 Hill Street Bldg. Los Angeles

Also Office at Summit, Glen Martin

Phones VAndike 3157 and 3012

SILENT FLOORS

Bonded Floors are adaptable to almost any interior. The various types of material, sizes, shapes, and colors make possible an infinite variety of designs.

Where Silence is Golden

Go into a smart shop. What is your impression? Harmony—quiet.

Enter an up-to-date salesroom, showroom or business office and you find the same atmosphere. Why?

Because people prefer to do business in a quiet, tasteful environment. They shun garish, noisy places. For noise jars the nerves, taxes the vocal chords, distracts the mind. And it is a well-known fact that most of the noise in stores and salesrooms and offices comes from the floors. Therefore, floors that make for silence are a distinct business asset.

How to get a quiet floor is only one of the things we can tell you about floors. Many years' experience qualifies us to assist you in selecting the type of floor most suited to your needs. Those same years of experience have taught us to install floors which combine durability with attractiveness and comfort.

Every floor laid according to Bonded Floors specifications is backed by a Surety Bond issued by the U.S. Fidelity & Guarantee Company. The bond insures freedom from repair expense due to defects in material or workmanship.

BONDED FLOORS

Division of Congoleum Company, Inc.

Manufacturers • Engineers • Contractors

263 S. Los Angeles St., Los Angeles

Telephone Main 823

Los Angeles, Boston, Detroit, New York, Cleveland, Kansas City

Distributors in Other Principal Cities

On your way East see the Pacific Northwest

IN another month—sooner, perhaps—you will leave for your Eastern home.

You've had a wonderful vacation. But at the moment, the thought that is uppermost in your mind is:

Shall I take one of the "Direct" routes to go East by way of the famous Shasta Route and Portland, or by the delightful Canadian-wise service? See the Pacific Northwest Majestic! Glorious! And visit

Yellowstone Park

Opens June 20

Our office is maintained, primarily, to be of service to just such people as yourself—men and women who, perhaps, never have been to Portland or Tacoma or Seattle or Spokane—who want accurate information about hotels, accommodations, all the other things which interest you.

If you will call or write, we will gladly tell you of all bothersome and time-consuming details, reserve sleeping car accommodations, issue tickets and write hotel managers, as the case may be, to reserve good rooms for you.

J. L. Norton, General Agent, 508 Central Bldg. Los Angeles

TUcker 3211

Northern Pacific

"2000 Miles of Startling Beauty"

413

How To Insert a Times Want Ad

You can bring it or send it to the Times Main Office, First, or to the Times Branch Office, 621 South Hope, any Times Agent; deposit it in one of the Times Collectors located in lobbies of principal downtown office buildings. MEtpoltn 0700.

ENT
FLOORS

Silence is Golden

nart shop. What is your first
Harmony—quiet.
co-date salesroom, showroom or
e and you find the same atmos-
?
ple prefer to do business in a
l environment. They shun the
places. For noise jars the nerves,
cal chords, distracts the mind.
well-known fact that most of the
s and salesrooms and offices comes
rs. Therefore, floors that make
e a distinct business asset.
a quiet floor is only one of the
n tell you about floors. Many
ience qualifies us to assist you
the type of floor most suited to
Those same years of experience
ls to install floors which combine
ith attractiveness and comfort.
d according to Bonded Floors specifications
Surety Bond issued by the U.S. Fidelity and
mpany. The bond insures freedom from
due to defects in material or workmanship

BONDED FLOORS CO
INCORPORATED
Division of Congoleum Company, Inc.
Manufacturers · Engineers · Contractors
263 S. Los Angeles St., Los Angeles
Telephone Metro. 0117
Los Angeles New York Philadelphia
Boston Cleveland Chicago
Detroit Kansas City San Francisco
Distributors in Other Principal Cities

ur way East see the
fic
thwest

other month—
her, perhaps—
l leave for your
home.
had a wonderful
n. But at the
t, the thought
uppermost in
ind is:

NORTHERN PACIFIC

all I take one of the "direct" routes to
East by way of the scenic Shasta Route
d Portland, or by the delightful Canadian
o service? See the Pacific Northwest!
Absolutely Glorious! And visit

ellowstone Park
Opens June 20
ice is maintained, primarily, to be of
to just such people as yourself—one
men who, perhaps, never having visited
d or Tacoma or Seattle or Spokane, need
e information about hotels, scenery and
other things which interest travelers.
If you will call or write, we will gladly relieve you
of all bothersome and time-consuming details,
reserve sleeping car accommodations, secure tickets and write hotel managers, so that you will
reserve good rooms for you.
J. L. Norton, General Agent
508 Central Bldg. Los Angeles, Cal.
TUcker 3211

ern Pacific Ry
Miles of Startling Beauty"

Insert a Times Want Ad
end it to the Times Main Office, Broadway
s Branch Office, 621 South Spring; bring it
posit it in one of the Times Collection Boxes
principal downtown office buildings, or

URGENT NEED FOR NEW SCHOOLS PICTURED

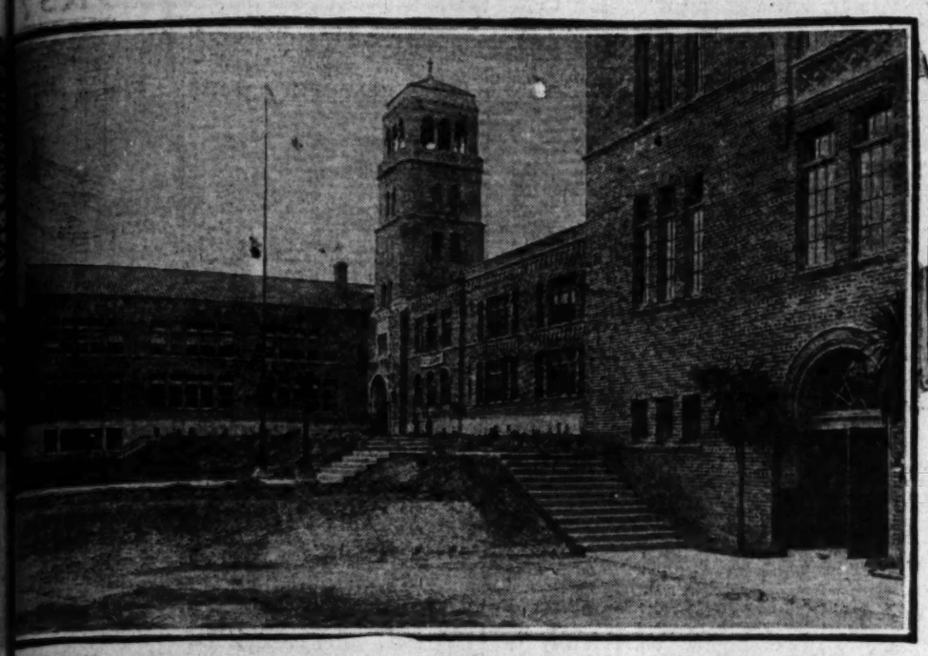

Type Of School To Be Built—The Belmont High School. If the school bonds carry on June 3, buildings like this one will be erected.

Sans Light And Air—Thirty-seven pupils in B-6 class at Utah-street School receive their tuition in basement formerly used by janitor.

They Can't Vote—But you can. They are two of 20,000 children who can only go to school half a day because of inadequate facilities.

Their Hands Are Raised—Because they don't like to go to school in old-style, crowded, cold, ill-ventilatted bungalows. What are you going to do for them?

The Three R's In A Tent—Children at Hammel-street School. The school bonds, if passed at the June 3 election, will provide better quarters for them.

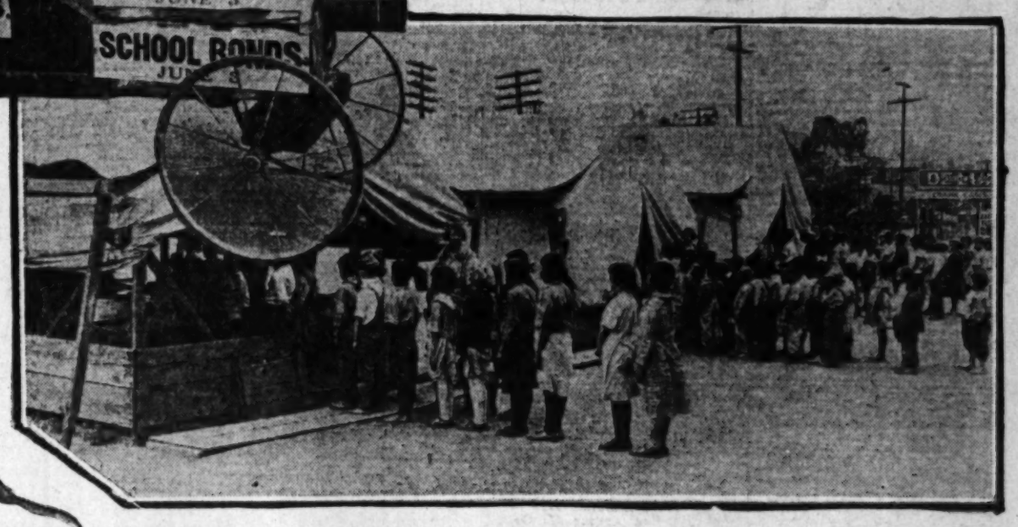

...e While They Wait—These children at Hammel-street Scchool can't start until other ...asses are dismissed, so they do their daily dozen meanwhile.

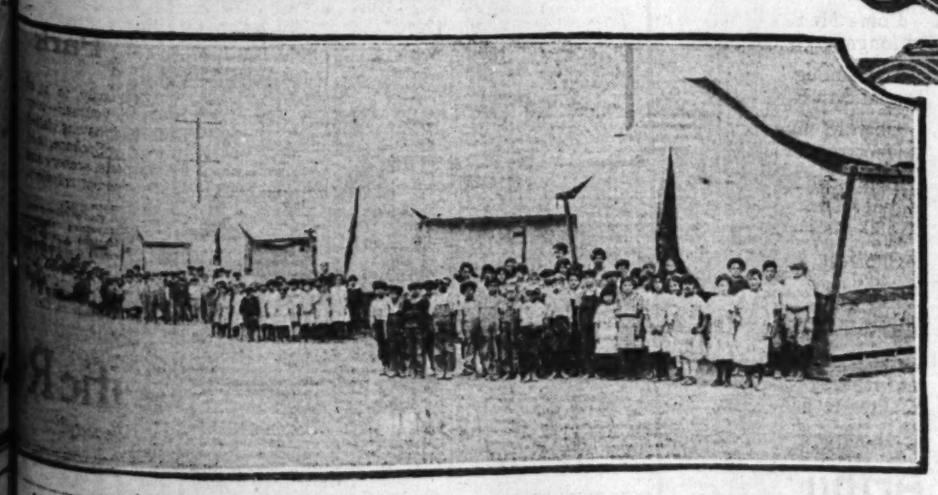

Lining Up for Education—More evidence of congestion which passage of school bonds will obviate.

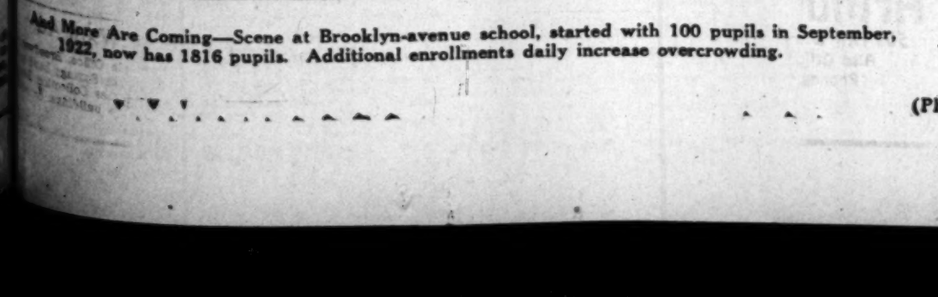

And More Are Coming—Scene at Brooklyn-avenue school, started with 100 pupils in September, 1922, now has 1816 pupils. Additional enrollments daily increase overcrowding.

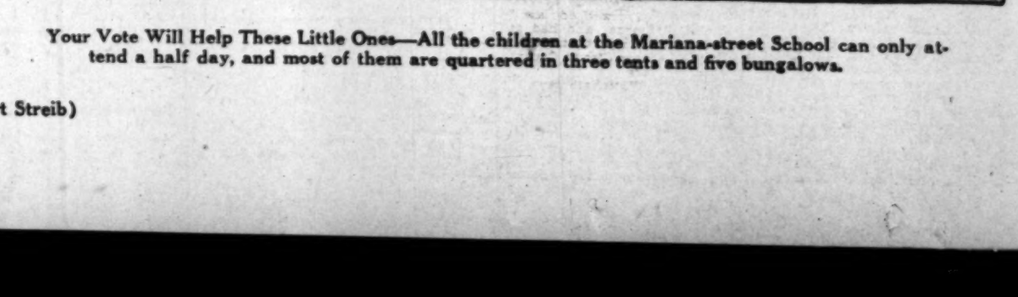

Your Vote Will Help These Little Ones—All the children at the Mariana-street School can only attend a half day, and most of them are quartered in three tents and five bungalows.

(Photos by Art Streib)

NEWS OF SOUTHERN COUNTIES

RAISIN EATING JUMP IS SEEN

Advertising Clubs Are Told of Industry Growth

Fresno Gathering Hears of Great Opportunity

Convention to Close Today; Crowds Attending

[EXCLUSIVE DISPATCH]

FRESNO, May 27.—The Sun-Maid Raisin Growers' Association will increase the consumption of raisins for the crop year of 1924 to 250,000 tons, Ralph P. Merritt, president of the association said in an address today before the general session of the Pacific Coast Advertising Clubs Association.

The meeting was the second general session of the convention, which opened Monday and will close tomorrow night. Don Francisco, president of the association, presided at the meeting. More than 1500 persons attended the meeting, among them the more than 400 delegates to the convention from all parts of the Pacific Coast, as well as a large number of Fresno and San Joaquin Valley advertising, business and commercial men.

GREAT GROWTH

"Ten years ago," Merritt said, "the production of raisins did not exceed 70,000 tons a year. In 1923, the production of raisins was approximately 250,000 tons. Today $150,000,000 is invested in raisin vineyards in California and the production will reach 300,000 tons in 1924. While delayed shock of depression did not reach this industry until January, 1923, and while the producer organization had many complex and most trying difficulties to overcome in readjusting its own internal organization to meet the new conditions, yet in the long run the security of the raisin industry will depend solely upon the point as to whether the Sun-Maid Raisin Growers can bring consumer demand to meet production."

"Advertising on the Pacific Coast is in the midst of what is at once its greatest opportunity and greatest responsibility," Paul S. Armstrong, advertising manager of the California Fruit Growers' Exchange, said in his speech.

"We are living," he said, "under entirely different conditions than our fathers. Communities and entire areas have become specialized and the West has specialized in the production of food stuffs, fruits and vegetables and the West might properly be called 'America's food basket.'

"Of the 100,000,000 carloads of foodstuffs loaded last year, more than 50 per cent originated west of the Mississippi River and the average rail haul for freight, according to Interstate Commerce Commission figures is 1400 miles while the average haul from the West is probably 2500 miles.

BRINGS VAST SUM

"The citrus crop of 1923 brought $71,000,000 f.o.b. California and was distributed immediately to the growers and the growers used it to buy the things they needed and this swelled business and bank clearings.

"The production of citrus fruits has increased 155 per cent since 1905 when 11,500,000 boxes were shipped, to 1923, when 27,100,000 boxes were shipped, while in the same period the population has increased 36 per cent, or from 83,000,000 in 1905 to 110,000,000 in 1923."

Lou F. Holland, president of the Associated Advertising Clubs of the World, made an address in which he told of the work the National Vigilance Committee is doing and has been doing, particularly in the prosecution of Dr. Cook, and other dishonest oil stock dealers.

Paul Findlay, writer on grocery subjects, delivered a talk in which he emphasized the need for quick turnover on small profit in business and C. E. Johnson, illustrator, gave an illustrated lecture on the essentials of art in advertising.

Fullerton Boy Said to Confess Many Robberies

[LOCAL CORRESPONDENCE]

FULLERTON, May 27.—Admission that he had broken into several homes and made attempts on two others is said to have been made by Oliver Laws, Fullerton boy burglar suspect, in a confession to police. The mystery of a series of robberies here during the past two months has been cleared up by the lad's statements.

Young Laws, who is 18 years of age, was captured in Santa Barbara Friday after he had fled in his father's automobile. He narrowly escaped capture the night before when R. R. Allen of 600 West Wilshire grappled with him in his home but failed to subdue the intruder. The youth's cap was lost in the encounter and this led to his speedy identification. Some of the loot has been recovered.

When the boy burglar appeared before Judge French this afternoon for a preliminary hearing he was bound over to the Superior Court on $2000 bail.

BEACH ANNEXATION SEEN

By a "Times" Staff Correspondent

LONG BEACH, May 27.—Possibility of additional annexations to Long Beach was forecast today with announcements that sentiment for annexation is being aroused in Davidson City, Bellflower and other adjacent communities. The Davidson City project reached a focus last night when the City Council agreed to send some of its members there tomorrow night to address a meeting of citizens. The meeting is to be held at the General Store Building on the Los Angeles Harbor truck boulevard at 7:30 p.m. Davidson City has 250 inhabitants and the proposed annexation would cover 160 acres.

HOLD THE FORT FOR US, LOUIE

Spirit of Thermopylae Rests in Bosom of Resolute Redlands Barber

[LOCAL CORRESPONDENCE]

REDLANDS, May 27.—A barber shop for men only is promised Redlands by Louis J. Ward, barber, who has just returned from a trip through the Pacific Northwest. "They tell me that all the shops in Redlands are busy bobbing and shingling hair for the women folks," he said. "Well, my barber shop is going to be for men only. I don't believe the men feel very comfortable in these beauty parlors."

Orange County Urges Change in Emargo Plans

[LOCAL CORRESPONDENCE]

ORANGE, May 27.—With Gov. Pierce of Oregon reported to be ready to sign a proclamation modifying the foot-and-mouth embargo to permit California citrus fruits from noninfected counties to enter Oregon, Orange county citrus authorities today laid down a telegraphic bombardment in Sacramento requesting G. H. Hecke, State agricultural director, and Dr. U. G. Houck, Federal quarantine director, to use their influences further to safeguard Orange county citrus fruits.

The proclamation which Gov. Pierce is prepared to sign will permit citrus products from noninfected counties to be shipped into Oregon. Due to two outbreaks in the Los Alamitos district, Orange county at present is listed among the infected counties, and the proclamation, as now planned, still would bar local products from Oregon territory.

The telegraphic pleas, headed by that of Supervisor Whitsell, urged the officials to exert their influence with Dr. Simms, Oregon live-stock inspector, now in Sacramento, to have him induce Gov. Pierce to modify the proposed proclamation so that it will permit citrus shipments from noninfected areas instead of noninfected counties, to enter Oregon.

"Orange county ships about 75 per cent of the oranges and a large per cent of the lemons consumed in Oregon at this season," Whitsell's telegram read. "If county is made unit instead of noninfected area Orange county citrus will suffer great loss.

"The Orange county citrus district is far removed from that section affected with the foot-and-mouth disease, and we beg you to use your good offices with Dr. Houck to induce him to influence Gov. Pierce to make noninfected areas instead of county the unit."

Little Theater Directors Told Future of Idea

By a "Times" Staff Correspondent

PASADENA, May 27.—The little theater movement is the salvation of the American theater, according to Oliver E. Hinsdell, director of the Little Theater of Dallas, Tex., who was the principal speaker at a preliminary conference of little theater directors in the Hotel Maryland this afternoon. Today's conference was a "curtain-raiser" for the fourteenth annual convention of the Drama League of America, which officially opens tomorrow.

Mr. Hinsdell told the delegates at today's conference how the Little Theater of Dallas captured the David Belasco cup in the annual little theater tournament in New York recently. In his address he attached great significance to the fact that the Drama League is giving more attention to the little theater than ever before and he believes, he said, that much inspiration will be derived from the conference now in session.

Accompanying Mr. Hinsdell to this city was Conrad Nagel, motion-picture actor and director. They both are staying at the Hotel Maryland. Considerable interest was aroused over the announcement that Augustus Thomas, executive chairman of the Producing Managers' Association, would not be able to appear at the convention because of an impending actors' strike scheduled in New York for June 1. This date marks the expiration of the contracts between the Producing Managers' and the Actors' Equity Association.

Several hundred delegates from eastern points arrived in this city late in the day, on a special train that left Chicago the 21st inst. The entire gathering attended a special performance of "Jane Clegg" at the Pasadena Community Playhouse this evening.

Tomorrow the delegates to the national convention will register and will be shown about the city in automobiles. The first session of the league will be conducted in the Hotel Vista del Arroyo tomorrow afternoon. Luncheon will also be served at the Vista.

RIVERSIDE ASSURED OF NEW SANATORIUM

[LOCAL CORRESPONDENCE]

RIVERSIDE, May 27. — With four sites under consideration, the Tricounties Tuberculosis Sanatorium to be erected in or near Riverside is practically assured as the result of a meeting of supervisors of Riverside, Orange and Imperial counties held here yesterday afternoon. The method of financing the proposed institution as agreed on yesterday is to be based on the registration of the three counties according to the May Presidential primary. This will take care of the initial cost of the buildings and grounds. Maintenance expenses are to be paid by the individual counties in proportion to the number of patients sent to the sanatorium.

Oh, Man! - *By BRIGGS*

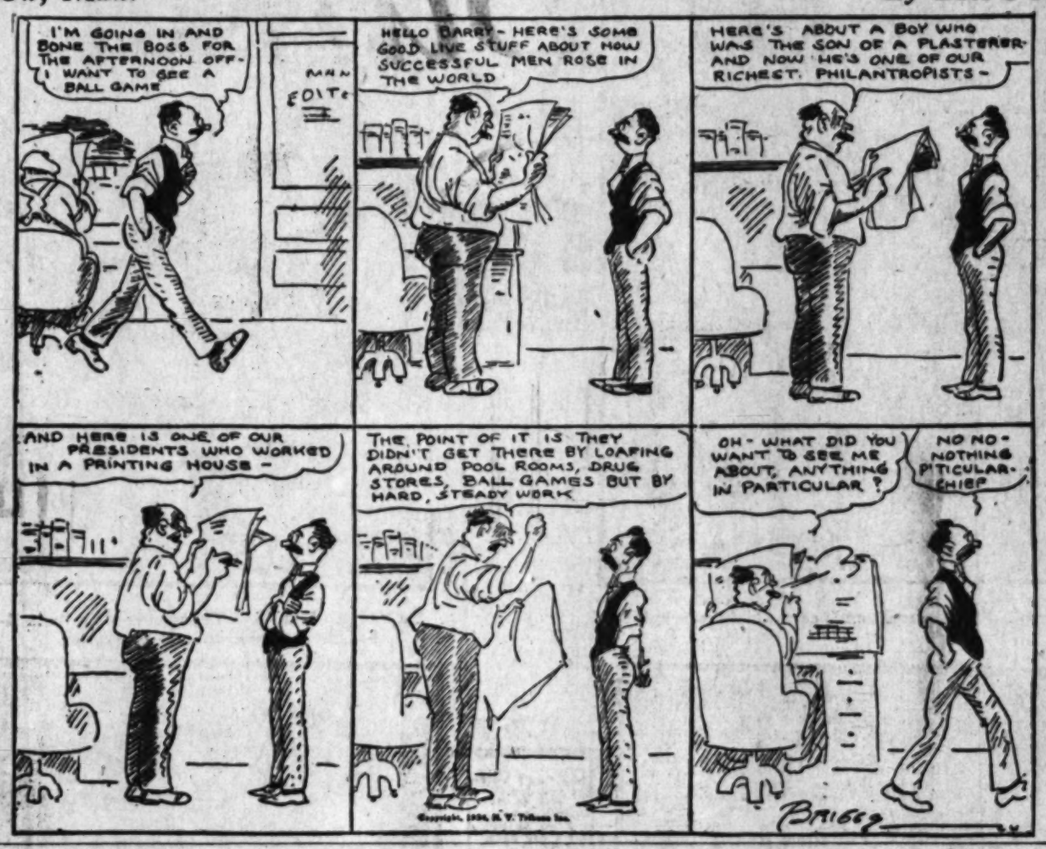

FIND BONES OF DINOSAUR NEAR COAST

Workmen's Discoveries on McAdoo Tract Are Judged Oldest in West

[EXCLUSIVE DISPATCH]

SANTA BARBARA, May 27.—Bones, indicating the existence on the Southern Pacific Coast of a mammoth prehistoric reptile of the Dinosaur type, were uncovered this morning by workmen on Las Alturas, owned by William Gibbs McAdoo and know as the McAdoo tract.

The scientific importance of the discovery lies in the fact that the age of the formations of the Southern Coast line is set at millions of years, according to Prof. D. D. Rogers of the University of Kansas archeological department, who stated that the bones found today antedate by hundreds of centuries any other discoveries made in this section.

Measuring some eleven inches in diameter, the fossilized fragments indicate, according to Rogers, a huge scale-covered animal that tramped the country when California was a vast, steaming marsh and that lived along the borders of the sea on the wastes of mud and slime of a pre-Crustacean age.

Though the location in which the bones were found lies nearly a 1000 feet above the present sea level they were but two feet under the earth's surface and are surrounded by rocky evidences of the disturbances which have occurred from time to time changing the surface of the land.

COVINA HALF-MILER LEAVES FOR CHICAGO

[LOCAL CORRESPONDENCE]

COVINA, May 27.—Donald McIntosh, athletic coach of Covina Union High School, and Edward Gloege left this week for Chicago, where the latter will compete in the national interscholastic track meet to be held the 30th and 31st insts. at Stagg Field, University of Chicago. Gloege, who is a member of the junior class, is the son of Mr. and Mrs. E. F. Gloege of South Lark Ellen avenue. Early in the year he won the half-mile event of the county league meet held at Occidental College, later won the half-mile race in an invitational meet held at San Fernando where the contestants were from all schools of 500 enrollment and less. He next won the half-mile championship of the high schools of Southern California and two weeks ago won the State championship at the State meet at Taft. His time for the half mile is 1m. 59.1s.

NO DAUBERS! UNION PLASTERERS STRIKE

[EXCLUSIVE DISPATCH]

SAN DIEGO, May 27.—Virtually all union plasterers in the city are on strike today, temporarily interfering with work on a number of projects, including the new St. Joseph's Hospital. Journeymen plasterers are at odds with boss plasterers, demanding that the latter furnish them with daubers, the tool used in spreading plaster. The bosses thus far have declined to accede to the demand. Daubers cost about seventy-five cents. It is estimated that the plasterers who have quit their jobs have lost enough money in wages to buy a carload of the tools.

RECKLESS DRIVERS FINED

[LOCAL CORRESPONDENCE]

POMONA, May 27. — Asserted reckless driving and speeding, which culminated in two traffic crashes with four autos and one trailer damaged, cost P. Straley of Pomona, $25, Robert Ash of Los Angeles, $25 with $10 suspended, and Ted Phegley of Los Angeles, $25 with $15 suspended when the offenders appeared in Police Magistrate Bowen's court today.

Dry Trial for Former Mayor of Taft Opens

[EXCLUSIVE DISPATCH]

FRESNO, May 27.—Trial of Harry P. Morgan, former Taft Mayor, C. C. Collett, Fred Boust, alias Freddy Lane, and W. E. Pike, accused of conspiracy to violate the National Prohibition Act, commenced today in Federal Court before Judge Benjamin F. Bledsoe. It is expected that the case will be in the hands of the jury Wednesday afternoon, which will clear the calendar of liquor cases arising from the raids conducted at Taft in March by Federal agents. Morgan's reputation among Taft citizens who believe in law enforcement is bad. Thomas Nicely, Federal prohibition agent, testified today in response to a question by Attorney Henry Hawson, counsel for Morgan. As Mayor of Taft, Nicely added, Morgan did not enforce the gambling and liquor laws and numerous complaints were made to Nicely by Taft citizens.

Selection of a jury to hear the case consumed nearly all of this morning.

Collett, Boust and Pike conducted a bootlegging and gambling dive in the Oxford rooms owned by Morgan, according the to opening statement of Russell Graham, assistant United States Attorney. Testimony that Collett and Boust had sold liquor there and that Pike had acted as doorman, admitting customers after he had scrutinized their faces through a peep-hole, was introduced by government witnesses.

MURDER TRIAL SET

Two Held in Love's Death Plead Not Guilty to Charge

[EXCLUSIVE DISPATCH]

SANTA BARBARA, May 27.—Charles Raymond Nolan and Jack Carlton, charged with the murder of Charles Love, a hotel man here, two weeks ago, pleaded not guilty this morning at their arraignment in Superior Court and their trial date was set for June 17. Contrary to predictions of court officials, no motion for separate trials was made and the two men will face their charges together.

With Nolan and Carlton awaiting trial, Santa Barbara has the largest number of murder cases on its calendar on record, there now being six men in the County Jail awaiting first-degree murder hearings. Among these are Taylor Downs, Jack Crawford and Henry Downs, accused of the slaying of J. J. McGuire, Los Olivos blacksmith, in the dynamite murder several months ago; John Young, who shot and killed his wife on the street last month and then shot himself through the mouth in a suicide attempt from which he has since recovered, and Nolan and Carlton. Sheriff's deputies are veniring more than 200 jurymen for the coming trials, all of which will take place within the next two months.

FIERY CROSS BURNED ON FULLERTON LAWN

[EXCLUSIVE DISPATCH]

FULLERTON, May 27.—A "fiery cross," emblem of the Ku Klux Klan, was burned on the lawn of W. J. Carmichael, 318 West Melvern street here late last night. Mr. Carmichael is a member of the Board of City Trustees and is chairman of the police committee. The cross was on a steel frame about four feet high.

DEAD BROTHERS HONORED

[LOCAL CORRESPONDENCE]

REDLANDS, May 27.—A great crowd of sorrowing friends gathered at the Church of the Sacred Heart today for the double funeral of two brothers, Nestor Beas and Severo Beas, who were killed in an automobile accident here last week. The funeral sermon was preached by Monsignor T. J. Fitzgerald of the church and the Alianza Hispano Americano had charge of the services at the cemetery.

'LONE WOLF' POISON PEN CONFESSION

San Bernardino Youth of Romantic Name Admits Mystery Notes

[LOCAL CORRESPONDENCE]

SAN BERNARDINO, May 27.—In a strange confession, Myron H. Turvey, 19 years of age and married but a few months, late last night admitted to police that he is the author of the "poison pen" notes recently slipped under the doors of a score of exclusive homes in the city.

Turvey, believed by police to be mentally deranged, also confessed that he is the youth who peeped into boudoirs and bathrooms, frightening women into hysterics, and then penning vulgar notes. The youth strenuously denied, however, that he is the burglar who hurled a chloroformed handkerchief at Mrs. May Norwood as she was asleep in her home last week.

All the notes read virtually the same—a threat, vulgarly worded and were written on blank paper with a burned match. Turvey was arrested after officers had watched his wanderings for several nights in the residential district. He is the son of a prominent family.

Turvey described himself as "The Lone Wolf," explaining that he received the idea from a novel of crooks' life. He confessed when officers showed him a photograph of himself, developed from the film found in a kodak that he is asserted to have stolen and pawned. Turvey then dictated a list of homes that he had visited and left notes. Women here have been in arms for weeks, scarcely a night passing without "poison pen" note being found under a door. Detectives were on guard, but, because of his prominence in the city, Turvey escaped suspicion until a few nights ago.

It is probable that the youth will be taken before a lunacy commission, although police said that a charge of robbery will be placed against him pending a mental examination.

TO GIVE DIPLOMAS IN NEW AMPHITHEATER

[LOCAL CORRESPONDENCE]

REDLANDS, May 27.—The new amphitheater at Loma Linda, built on the hill just east of the sanitarium, will be the scene of the annual graduation exercises of the College of Medical Evangelists Sunday evening. The amphitheater, which will seat about 2000, has just been completed and was dedicated tonight when the Ladies Chorus of Loma Linda gave a concert. There will be a large group of men and women graduate from the College of Medical Evangelists this year, doctors and nurses. The baccalaureate services are to be conducted on Saturday in Los Angeles at the U.S.C auditorium at 11 a.m. At the graduation exercises announcement will be made of plans for more college buildings and a larger course. The college is maintained by the Seventh Day Adventists.

CHURCHMEN PROTEST RESERVE UNIT PLAN

[EXCLUSIVE DISPATCH]

SANTA BARBARA, May 27.—Stating their belief that organization of a reserve officers' training unit in Santa Barbara High School was against the teachings and principles of Christ, the Federated Missionary Societies here this afternoon, together with churches of the city, Goleta and Carpinteria, passed resolutions protesting against the proposed organization and asked Rotary and Kiwanis Club officials to withdraw their support of the move. The meeting went on record as gravely concerned at the growth of military spirit in the public schools of the country.

Druggist Code of Ethics Plan of State Head

By a "Times" Staff Correspondent

PASADENA, May 27.—A code of ethics by which every druggist in California would abide was the suggestion and recommendation of Harry A. Dutton of Los Angeles, president of the California Pharmaceutical Association, who delivered his annual address to the State convention of druggists which opened at the Hotel Maryland this morning.

The ideals and purposes of the pharmaceutical association would be incorporated in the proposed code of ethics, Mr. Dutton declared. Advertising will be one of the principal points in the code, it was pointed out. It is the president's idea and hope that all exaggeration and untruthful statements in druggists's advertisements would be abolished with the introduction of the code of ethics.

Other important suggestions in President Dutton's address were a complete revision of the association's by-laws, the employment of a field secretary, a keen observation of the activities of the so-called drugless drug stores and that the association go on record as opposing the appointment to the State Board of Pharmacy of any person other than an active registered pharmacist.

Rev. Daniel F. Fox, pastor of the First Congregational Church, offered the invocation when the convention opened this morning. C. W. Koiner, City Manager of Pasadena, welcomed the delegates, numbering approximately 500, to the Crown City. A financial report was read by T. W. Jones of Los Angeles, the secretary-treasurer, and a short address was made by A. C. Tienken of Lindsay, the first vice-president.

During the afternoon the delegates engaged in a golf tournament at the Flintridge Country Club. At the Hotel Maryland this evening a musical program was rendered for the benefit of the visiting delegates by the Occidental College Glee Club.

Modesto Joins Turlock District in Water Fight

[EXCLUSIVE DISPATCH]

MODESTO, May 27.—Following action by the Turlock irrigation district informing the East Bay Municipal Utility District of the rights for which the Turlock district will fight to retain the water of Tuolumne River, the Modesto irrigation district was prepared today to take similar action.

The East Bay district has asked San Francisco for 310 second feet of water from the Tuolumne. The reply of the Turlock district to the East Bay plan makes it plain that Turlock will not give an inch in its defensive fight for the water.

"The irrigation districts claim the first right to all the waters of the Tuolumne River that they can beneficially use in irrigating 300,000 acres of land," read one of the salient paragraphs of the reply. "San Francisco's right to the water is subject to the first right of the irrigation districts as above specified. Also, the districts claim the first right to store 375,000 acre feet in their three storage reservoirs."

In reply to the question as to what amount of water San Francisco has the right to take from the Tuolumne for domestic and industrial consumption, the districts will reply:

"In the year 1923 the irrigation districts, being at that time over 65 per cent developed, used beneficially over 700,000 acre feet of water. This year the river flow will probably not exceed 700,000 acre feet of water."

CLEARINGHOUSE REPORT

[LOCAL CORRESPONDENCE]

HUNTINGTON PARK, May 27. The report of the Huntington Park Clearinghouse Association for the last week shows that checks to the amount of $230,418.54 were taken care of by the five banks of the city, an increase over the corresponding week of last year of $54,101.53.

TANKED AUTOIST HAS DRY TANK

Obliging Officers Offer Aid After Stalling and He's Nabbed

[LOCAL CORRESPONDENCE]

ORANGE, May 27.—It's bad enough to run out of gas out in the country, but when a car selects a police rendezvous for this unmirthful purpose, it's the limit.

So mused J. T. Atkinson, 42 years of age, of this city, as he told friends today how just such a predicament cost him $25.

Atkinson, it seems, was gliding smoothly down West Chapman avenue last night when his gas chariot suddenly refused to perambulate any further and came to a halt with a wheeze.

After several ineffectual attempts to coax the machine into action, Atkinson disgustedly clambered down from his seat.

Officers Kirkwood, Wallace and Pulley, who happened to be near by, obligingly came over to offer their assistance.

They examined the gas tank. It was empty.

And then they examined Atkinson. He was—

In court, this morning, Atkinson pleaded guilty to intoxication, and was fined $25 by City Recorder Ingle.

Aged Alhambra Man Run Over, Killed by Train

[LOCAL CORRESPONDENCE]

ALHAMBRA, May 27.—Robert W. Turner, 80 years of age, was almost killed instantly here today when he was struck by the Sunset Limited train of the Southern Pacific as he attempted to walk across the tracks at Marguerite street and Mission Road. His skull was fractured and both legs were broken. He lived only a few minutes after being taken to to the Alhambra Hospital.

According to J. M. Morris, who witnessed the accident, Turner had been sitting on the ground near the tracks. As the train approached the aged man started up and stepped directly into the path of the train. It is thought that he fainted or became confused and lost his sense of direction.

The body was removed to the undertaking parlors of R. A. Utter & Son where an inquest will be conducted tomorrow afternoon at 2 o'clock.

Mr. Turner had been in ill health since the death of his wife two weeks ago. They had been married more than fifty years and were inseparable. Her death left him broken-hearted. This morning, for the first time since Mrs. Turner's funeral, he left his home at 20 South Electric avenue, telling his daughter he was going for a short walk.

He is survived by three daughters and three sons.

CHURCHMEN CONVENE

[LOCAL CORRESPONDENCE]

POMONA, May 27.—Delegates to the Los Angeles County Council for Religious Education arrived in this city today for an all-day convention Wednesday in the First Baptist Church.

"TIMES" CORRESPONDENTS AND A...

For the convenience of Times patrons in the towns of the Southwest other than Los Angeles the Times news and business representatives in these together with their addresses and telephone numbers, business agents will receive subscriptions and advertising

City	Name	Address
Alhambra	Correspondent C. L. West Agent E. J. Carter	21 W. Main St. Phone 6
Anaheim	Correspondent Nell Hawkins Agent L. P. Middlebrook	128 S. Palm St. Phone 6
Bakersfield	Correspondent Sam C. Miller Agent John C. Murrin	1715 Chester Ave. Phone 1715
Burbank	Correspondent L. E. Irving Agent E. B. Harding	1130 N. Glenoaks Blvd. Phone 113
Compton	Correspondent Agent D. M. Lovelace	
Eagle Rock	Correspondent Mrs. Beverly Palmer Agent L. Carter	2214 Colorado St. Phone 2214
El Centro	Correspondent Dan L. Bolin Agent A. C. Farrar	1000 Main St. Phone 1000
El Monte	Correspondent Frank M. Colville Agent Mrs. G. C. Brown	3128 Tyler Ave. Phone 3128
Fullerton	Correspondent Edgar Johnson Agent A. E. Lapham	100 N. Harbor Blvd. Phone 100
Glendale	Agent T. M. Furst	129 S. Brand Blvd. Phone 129
Huntington Pk.	Correspondent Edward Deck Agent C. A. Sutton	3211 E. Pacific Blvd. Phone 3211
Inglewood	Correspondent Alta Sanders Agent E. E. Lawrence	1120 N. Market St. Phone 1120
Lamanda Park	Sub-Agent C. W. Faulkner	
Lankershim	Correspondent C. S. Irvine	
Long Beach	Correspondent Arthur Pendleton Agent Ray D. Downing	2201 Pine Ave. Phone 2201
Monrovia	Correspondent Mrs. Mary Engstrom Agent Mrs. Dan Watson	1120 S. Myrtle Ave. Phone 1120
Ocean Park	Correspondent (See Santa Monica) Agent K. E. McIntyre	
Ontario	Correspondent L. J. Franklin Agent Ed. Dougherty	120 E. 4th St. Phone 120
Orange	Correspondent E. B. Arguello Agent E. F. Caldwell	2201 N. Glassell St. Phone 2201
Oxnard	Correspondent Jack Miller Agent L. E. Beal	2201 S. C St. Phone 2201
Palms and Culver City	Agent Mrs. Fred Shaw	
Pasadena	Correspondent Max Colwell Agent L. E. Anderson	2214 E. Colorado St. Phone 2214
Phoenix, Ariz.	Correspondent J. E. Mortimore Agent G. F. Kitchener	2214 E. Washington St. Phone 2214
Pomona	Correspondent H. O. Schreiber Agent H. O. Schreiber	2214 E. Second St. Phone 2214
Redlands	Correspondent Cecil E. Arthur Agent E. P. Amsbary	2214 E. Citrus Ave. Phone 2214
Redondo	Correspondent Mrs. Hutchens Agent John C. Swan	2214 Catalina Ave. Phone 2214
Riverside	Correspondent A. E. Gabbert Agent C. E. Watson	2214 Main St. Phone 2214
San Bernardino	Correspondent Leroy L. Dale Agent E. E. Woodrow	2214 E. Third St. Phone 2214
San Diego	Correspondent T. G. Armstrong Agent E. L. Tully	2214 Fifth St. Phone 2214
San Fernando	Correspondent E. E. Irvine Agent Mrs. M. A. Logan	2214 Maclay St. Phone 2214
San Pedro	Correspondent Waldo Drake and Wayne B. Ferry Agent H. H. Dietrich	2214 S. Pacific Ave. Phone 2214
Santa Ana	Correspondent Wilfred G. Moore Agent F. C. Wadsworth	2214 N. Main St. Phone 2214
Santa Barbara	Correspondent Ed. Selover Agent Leo B. Peter	2214 State St. Phone 2214
Santa Monica	Correspondent Lee Moore, Chamberlain Sub-Agent Cress E. Shoemaker	2214 Second St. Phone 2214
Seaside	Correspondent (See Ocean Park) Agent Lloyd Maloney	
Sierra Madre	Correspondent Jack Mitchell Agent Frank Gardner	2214 Sierra Madre Blvd. Phone 2214
So. Pasadena	Correspondent B. H. Baker Agent C. E. Walker	2214 Mission St. Phone 2214
Upland	Correspondent (See Ontario) Agent E. P. Taylor	
Van Nuys	Correspondent C. S. Irvine Agent E. B. Irvine	2214 Van Nuys Blvd. Phone 2214
Ventura	Correspondent (See Santa Monica) Agent (See Ocean Park)	
Venice	Correspondent Agent C. E. Thomas	2214 Main St. Phone 2214
Whittier	Correspondent Harry Groesbeck Agent F. W. Jessup	2214 E. Philadelphia St. Phone 2214

TAYLOR ... PART ...

Second ... Bank ...

Woman ... Plea of ...

Third Under ... Fast as ...

[EXCLUSIVE ...]

BAKERSFIELD, ... "Scotty" Taylor ... before seen today ... the principals in ... Bank robbery. ... second dramatic ... in connection with ... berry, Eleanor Walker ... plitted her guilt ... day.

Just before ... Attorney's office ... Taylor was willing ... of guilty. Judge ... pressed his willingness ... a civil suit and ... court will sentence ... a.m. Thursday.

Eleanor Walker, ... smiling and ... Judge H. A. Pratt ... tenced her to serve ... nate sentence in the ... tentiary.

Bill Crocket, the ... lieved by the ... plicated in the ... refuses to admit ... both Miss Walker ... named him in their ...

Suits Begun ... Padlock ... in Liquor ...

[EXCLUSIVE ...]

FRESNO, May ... move in an effort ... buildings in Fresno ... for a period of one ... national prohibition ... filed in the Superior ... by the United States ... Del Carlo and D. ... Sangor, and Louis ... Musini and P. ... baugh.

The ... launched by ... Lovelor and the ... by Dep. Dist. ...

It is charged ... atts to both ... of storing ... liquor at their ... business to such an ... places have been ... an injunction and ... der is issued to ... vent them from ... business and to ... for a year.

WOMAN ... BY ...

By a "Times" ...

SANTA MONICA, ... Mrs. Cynthia ... Vicente ... sanitarium ... broken leg and ... a result of ... pavement by an ... to have been ... George Barrett of ... accident occurred ... intersection of ... Santa Monica ... ing to police ... chine was ... miles an hour ... occurred. ... ing held.

"TIMES" CORRESPONDENTS AND A...

For the convenience of Times patrons in the towns of the Southwest other than Los Angeles the Times news and business representatives in these together with their addresses and telephone numbers, business agents will receive subscriptions and advertising

RECKLES
Hide Them With a Veil; Re...
Them With Othine—
Double Strength
preparation for the remov...
freckles is so successful ...
freckles and giving ...
beautiful complexion that ...
under guarantee to refun...
if it fails.
hide your freckles under
get an ounce of Othine and
them. Even the first few
tions should show a won...
improvement, some of the
freckles vanishing entirely.
force to ask the druggist for
double strength Othine; it is
that is sold on the money-
guarantee.—[Advertisement.

WO TO-NIGHT
for loss of appetite, bad breath,
coated tongue, biliousness.
Without griping or nausea
AMBERLAIN'S
TABLETS
your liver right—only 25c

TAYLOR ADMITS PART IN CRIME

Second Confession in Bank Robbery

Woman Sentenced on Plea of Guilty

Third Under Arrest Is Fast to Innocence

[EXCLUSIVE DISPATCH]

BAKERSFIELD, May 27.—"Scotty" Taylor pleaded guilty before noon today to being one of the principals in the Taft Bank robbery. This made his second dramatic pleading this week in connection with the Taft bank robbery, Eleanor Walling having admitted her guilt in court yesterday.

Just before noon the District Attorney's office was notified that Taylor was willing to enter a plea of guilty. Judge J. W. Mahon expressed his willingness to hear the case, a civil suit and hear the plea, and the court will sentence Taylor at 2 p.m. Thursday.

Eleanor Walling, who entered the courtroom smiling and imperturbable, was sentenced by Judge H. A. Peairs when he pronounced her to serve an indeterminate sentence in San Quentin penitentiary.

Bill Crocket, the third person believed by the authorities to be implicated in the crime, still refuses to admit guilt, although both Miss Walling and Taylor have named him in their confessions.

Suits Begun to Padlock Place in Liquor Ca

[EXCLUSIVE DISPATCH]

FRESNO, May 27.—As the first move in an effort to padlock buildings in Sanger and Fresno for a period of one year under the national prohibition act, suits were filed in the Superior Court here today by the United States attorney, Del Carlo and D. Lomasney of Sanger, and Louis Puccinelli of Musini and P. Bendetti of Selma.

The separate suits were launched by Dist.-Atty. Guy C. Lovejoy and the complaints were filed by Dep. Dist.-Atty. Fred Morris.

It is charged that the defendants in both suits have been guilty of storing, possessing and selling liquor at their respective places of business to such an extent that the places have become nuisances, and an injunction and restraining order is sought in each case to prevent them from engaging in business and to close the places for a year.

WOMAN INJURED BY CAR

By a "Times" Staff Correspondent

SANTA MONICA, May 27.—Mrs. Cynthia Kennedy, 1124 Vicente Boulevard, Los Angeles, is in Sanitarium, suffering from a broken leg and severe bruises as a result of being knocked to the pavement by an automobile driven by to have been driven by George Eacrett of Culver City. The accident occurred last night at the intersection of Fourth street and Santa Monica Boulevard, according to police records. Eacrett's machine was traveling about 30 miles an hour when the accident occurred. The driver is being held.

One Year to Live!

by John Hunter

THE STORY

[Copyright, 1924, in United States and Canada, by John Hunter. All rights reserved in England.]

Lolette Duchanier becomes overnight the most famous woman in Paris and determines to live brilliantly during the year to live that has been allotted to her according to the prediction of the elderly Dr. Lapierre. Lolette, beautiful and innocent girl of humble birth has lived in poverty with her mother, the sole support of an invalid father. Elise had become maid to Lolette, famous dancer, who at first jealously attempted her ruin, but instead, set her up as a model in popular favor. Elise, under the famous La Phalene, finds herself the number of her suitors. Among those included her manager, Maurice Brunel; Count Mordac, Lolette's friend and Ahmed, an Arab prince. She thinks most of Tom Kendrick, a young American whom she met in her days of poverty. Between Elise and Donatelli quarrel over Elise. Lolette attempts to avert their duel. She appeals to Ahmed. Mordac, at Lolette's instigation, agrees to withhold Elise as to the time of the duel.

Chapter XL

WAITING

Lolette kept Elise in the restaurant. It was one of the most difficult tasks of his life. At last Elise insisted it was time for Elise to go home.

"I don't want to go," she said, "and that I dare not be alone. To sit here until it is time to meet the Bois."

"But that is impossible. Why should you be upset about this little affair? There are some who would have found a wonderful adventure in it."

"It is only shame. Had they caught me they would never have married."

Lolette smiled at her. "You remind me of the facts of life. They have met you. If unsatisfied. Enfin! What matter?"

"There are only two facts, monsieur—and death. The rest are of our own making."

"Lolette cried," observed Mordac, "at an impracticable one." Impracticable? Have you never looked back and found an 'if' in those things that have happened to you? If you had not done this or that, results would have been different."

"Which reduces 'if' to the one word, 'ma petite, eh? And I shall take you home."

He knew she was not going home when she called for coffee and cognac. It was an eternity before they would listen. She busied herself with this, while Lolette watched her.

That night Lolette's great white and gray dressing-room was the scene of all save herself and her maid. Like Lolette, the place suggested an indefinable air. But the glitter showed the richness was as tinsel. The room reflected the ebb in the fortunes of its mistress.

There were times when the emptiness of her room, the absence of flowers sent Lolette into those fits of rages of hers. This night she did not appear to notice it. Even after her second appearance when she was finished for dressing, and was half-dressed for out-door clothes, that Heloise, answering a knock at the door, came back with her face flushed and excited.

"Madame, there is Pierre outside. Pierre was the stage doorman. He brings word that Monsieur Kendrick is below."

"Pierre! Came back at this hour straight to her dressing-room. Kendrick!

She put her hand, as though to stay any movement Heloise might make.

"I would think!"

Kendrick had probably arrived on the night train, otherwise he might have heard of La Phalene, or have seen her pictures about. For Lolette immediately connected this visit of Kendrick's with La Phalene, with whom he knew as Elise Duchanier.

Kendrick had come to the theater not to see Lolette but to see Elise, unaware of the change in her fortunes. It was night—late—and there was tomorrow, the early morning, when death would stalk in the Bois de Boulogne—death because of Lolette.

Lolette's imagination had swung full circle before she could take advantage of its swing.

Her brain was working swiftly. And it at last. Everything was clear.

She said, "Hurry with that coat, Heloise, bring him up. Have my dress fastened, those stockings—"

Heloise gone, they dressed Lolette in evening gown of black velvet and when Kendrick was shown into the room she was sitting on the divan with a girl fastening her shoes.

She looked a little thinner, and, if possible, more tanned. She waved a hand as he came in.

"Tom! But this is a pleasure! Why didn't you come right to me?"

He laughed. "Well, I'd been away so long—I hardly liked to." He was looking around the room as he spoke.

Lolette, her shoes fastened, stood up. "You are the last visitor tonight. I have packed them all off. I had intended going quietly home for once. But now—well, you have come, and I could not find it in me to do so." She was standing before him, tantalizingly alluring in an evil, inviting fashion, with her heavy-lidded eyes searching his face. "You have just reached Paris?"

"Yes. I came up from Marseilles—from the east, you know, and went straight to the Ritz, and from there on here."

Lolette was satisfied. Her deductions were correct. He had rushed breathlessly to see Elise. But she did not mention Elise. That was for him.

"And now," she said, "you are coming to supper with me. No! I insist, monsieur. I invite you. It shall be a little celebration between us. You understand? The invitation is mine."

Kendrick was forced to accept. He was still looking about the room, and he said: "Where is that other girl, the little dresser I took to the bal masque?"

Lolette shot one swift look at old Heloise, and then laughed.

"Oh; She has gone, you know. It is a long story. I will tell you about her at supper. Heloise. My cloak!"

She hustled Kendrick from the dressing-room and down to her car. Within a quarter of an hour they were ushered to a table at a discreet little restaurant.

Lolette, despite Kendrick's protestations, insisted upon maintaining her role of hostess.

During the supper she talked at random, questioning him about his journey to Mesopotamia, and how long he expected to remain in Paris.

"My stay is indefinite," he said. "I have concluded a rather ticklish bit of business in Mespot, and now it is finished I feel like a holiday. But you promised to tell me about that little girl—Elise."

"Oh, yes. She was strange, that one. So innocent, you know, and yet with so much beneath the surface that one would hardly suspect."

"What exactly does that mean?"

"Well—she would dance. You will remember at Brunel's that night—I was rather silly—I chose her. It turned her head. She left me within a week or two and went to Brunel to become a dancer."

"Elise—went to Brunel!" Kendrick, despite his short acquaintanceship with the man, had a fair idea of Brunel's capabilities and character.

"But, yes. Brunel became her friend."

"I see." Kendrick's cheeks had lost some of their tan. "And then?"

Lolette gestured magnificently. "And then she became famous. It was a natural consequence. Brunel can make anybody he chooses. He is wonderful. She had some ability. He had the money and the influence. Surely you have heard of La Phalene?"

Kendrick shook his head. "There was a great poster outside the station. I remember now. The letters were inches long. Surely she isn't—?"

"She is La Phalene," said Lolette. "The newspapers have been full of her—of her wonderful apartment—close to Brunel's—of her dogs and her black manservant, her lavish entertainments. It seems impossible you should not have heard of her."

"I haven't," confessed Kendrick quietly. "And so she is La Phalene. That little girl with the wonderful eyes and the sweet innocence—La Phalene!"

"Exactly, monsieur. We all have our gifts. Eh? She has hers. And her cars! Her admirers are, I believe, legion."

Tomorrow: Finesse.

CHLORINE STATIONS TO GET GOLD CURES

NEW YORK TO ESTABLISH GAS "INHALORIUM" FOR PUBLIC

[EXCLUSIVE DISPATCH]

NEW YORK, May 27.—If experiments with chlorine gas, about to be undertaken by the city health department, prove entirely successful, it is only a question of weeks, perhaps days, until the number of persons who suffer from colds, coughs and other respiratory affections will flock to public gas "inhaloriums" for quick, almost instantaneous cures.

Under the jurisdiction of Dr. Luis I. Harris, director of the municipal bureau of preventable diseases, one "inhalorium" or station where the gas may be inhaled, will be established on Wednesday and it is probable that by the end of the week two or more such stations will be in operation.

BOOK ADVANCES NEW SHAKESPEARE THEORY

[BY CABLE—EXCLUSIVE DISPATCH]

PARIS, May 27.—Abel Lefranc's book, "Sous le Masque de William Shakespeare" (Under the Mask of William Shakespeare) is attracting much attention throughout the continent. Lefranc tries to prove in the book that William Stanley, sixth Earl of Derby, wrote all of Shakespeare's plays under the name of a player in the company patronized by the Derby family. Lefranc was aided in advancing his point by the present Earl of Derby, who permitted Lefranc to peruse documents in the family cabinet which tend to bear out the theory.

BRIDGE CONTRACT LET

[EXCLUSIVE DISPATCH]

PRESCOTT (Ariz.) May 27.—The El Paso Bridge and Iron Works, on a bid of $7850, has been awarded the contract for spanning the Hassayampa River, thirteen miles from Kirkland, on the line of the new Prescott-Phoenix Highway.

BEGIN WORK ON TEMPLE

NEWTON FALLS (O.) May 27. Although there are only 1000 persons in this town, ground has been broken for a $100,000 Masonic temple. A. Graber and Miles Holly obtained the means of putting up the new building.

—at Barker Bros!

$100,000 Bedroom Stock At Sharp Reductions

Every discontinued pattern, including complete suites and great numbers of wanted odd pieces. A sale of sales! Seemingly unlimited appeal in the tremendous diversity of types and finishes.

4-Piece Group, Sketched, $221

When regular prices were effective the cost was $276.50. Combination walnut and hardwood. Bed, dresser, chiffonette and chair in 4-piece group. Pieces bought separately will be:

Bow Foot Bed, was $70, now	$56.00	Writing Table, was $45, now	$36.00
45-In. Dresser, was $105, now	$84.00	Night Stand, was $22.50, now	$18.00
Vanity, was $115, now	$92.00	Chair, Bench, was $16.50	$13.00
Chiffonette, was $85, now	$68.00	Rocker, was $17.50, now	$14.00

$50,000 Sale Upholstered Furniture

Five distinct groupings of Barker Bros.' Own Make Upholstered furniture at prices that reach unexpected levels for saving for this week only. Briefest mention here possible does not begin to do the values justice.

Mohair Covered Sofa	$125
Upholstered Chair at	$35
Velour Sofa, spec.	$75
Sofa of Mohair, only	$245
Velour Davenport at	$135

Rustic Cedar Arm Chair

Rugged, rustic beauty—the most effective and durable of summer furnishings—is this new cedar. Notice that it is finished with a fine smooth surface that will not harm the most delicate clothes, and at the same time the rustic charm is retained. The sharp reductions on all porch furniture include all rustic cedar. Special price on chair or rocker $9.75

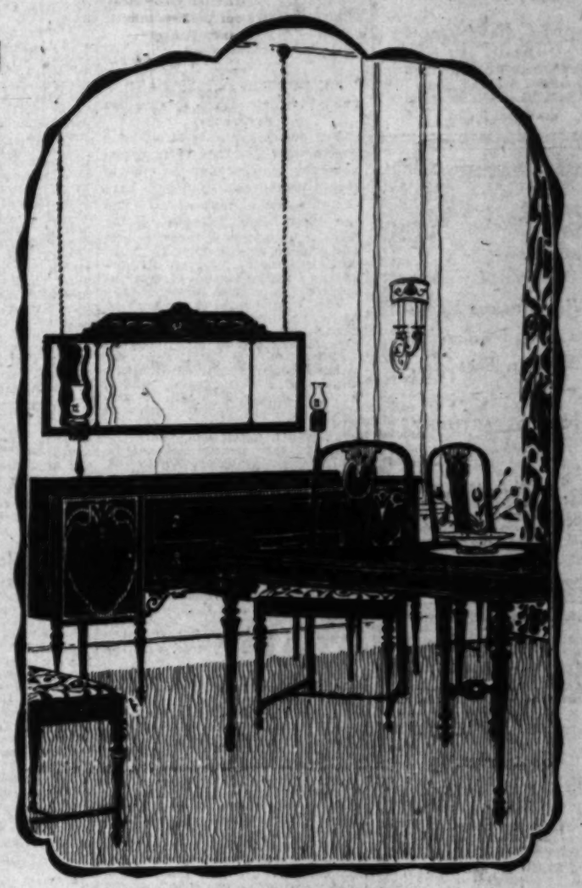

High Quality Dining Group—A Rare Value

Think how charming this group would be in your dining-room! The light graceful lines, an adaptation from the Louis XVI period—the design, very French in its attractive decoration—the motif is a maple overlay—the burled panels emphasized with an ebony-colored moulding. Every detail of design and finish shows the high quality that is the secret of the beauty of this delightful suite.

8 Pieces for $355.00

Such a price on a group of such unquestionable quality—the product of one of the foremost Grand Rapids Factories—is a value that is seldom to be equalled. Not only is every line beautiful but materials and finish are of the high quality usually found only in suites of much higher price. Should you wish a larger group, you can get the server and china cabinet to match. Server $55. China Cabinet, $85.

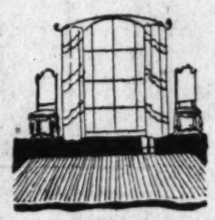

RUGS 25% LESS

—at 25% Less for the rest of this week only.

Last four days of this sweeping reduction on every rug in stock save those on which there is a nationally established price!

Wiltons—27x54 to 11.3x15. Reg. prices $11.50 to $183, now	25% Less
Axminsters—27x54 to 9x12 Reg. prices $4.75 to $75, now	25% Less
Wilton Velvets—27x54 to 9x12. Reg. prices $6.50 to $75, now	25% Less
Tapestry Brussels (All sizes) 9x12. Reg. prices $27.50 to $37.50 now	25% Less
Grass Rugs, Fibre, "Wool Fibre" Full line of sizes & prices	25% Less

DRAPERIES

—A wonder value at so sharp a reduction

—Italian Damask and Domestic Damasks, 50 inches wide, covering all the wanted colors — blue, sand, rose, exquisite patternings, positively a fraction of former prices at, yard ... $2.75

Exchange Service

Your old furniture has value! And that value is yours to claim through Barker Bros. Exchange Service. A phone call summons the appraiser to your home, without obligating you in any way—one piece or entire rooms' furnishings are valued—and the complete stock of Barker Bros. is then yours to select from—to be paid for in part by your old furniture value!

Tables ½ Price

Library Tables, Davenport Tables — 200 started the sale at the most amazing reductions in price. Stock was over heavy—hence this drastic cut in price to move them quickly.

Sizes—styles—prices—a wide range! If you are going to need a table it will be worth while to come in and see the selection for yourself. You can see why we call this one of the events of the season. Prices range from $13.75 to $175.00.

The Women's Symphony Orchestra with Henry Schoenfeld, conducting, will broadcast Thursday evening, May 29, over KHJ. The Times — through the courtesy of Barker Bros.

LINEN SALE

—Wonder values in last week of May Sale.

—John S. Brown Shamrock Linens — including 66 inch wide pure linen damask, at, yard $1.95

—and 20-inch napkins to match above damask, set of six, at $3.85

—John S. Brown heavy cream linen damask cloths, two patterns, five sizes, beginning with size 54x54, each $3.50

—John S. Brown's linen damask pattern cloths, 4 sizes, beginning 72x72, each at $5.95

—13-piece Madeira Lunch Sets, 5 pretty patterns, 24-inch center doilie and 6 each of 9-inch and 6-inch sizes, the set $7.95

—Ironthread Sheets, $1x90, heavy bleached sheeting, seamless, finished with 3-inch and 1-inch hems—each $1.45

BLANKETS

—every one in stock 25% Less during May

—Pure wool Scotch plaid blankets, red satin bound, size 66x90, special, a pair $9.35

—Fine wool-mixed plaid blankets, pretty colors, size 66x80, special, pair $5.20

—Gray wool-mixed double blankets, size 66x80, special, a pair $4.30

—Dark gray camping blankets, size 62x82, very special, each $3.55

—Small check single blankets, ideal for extra covering, size 62x82, special, each $4.13

—Soft plaid blankets, extra large, 70x80 in rose, tan, blue or gray, very special, pair $5.65

Barker Bros. Complete Furnishers of Successful Homes Barker Bros. BROADWAY between Seventh and Eighth Barker Bros.

Add to Your Income By Home Agriculture A little spare time will convert that back yard of yours into a miniature fruit orchard, a vegetable garden or a money-making chicken ranch. You'll enjoy the hints and helps published in the FARM AND TRACTOR MAGAZINE of the LOS ANGELES SUNDAY TIMES.

HOW TO INSERT A TIMES WANT AD

You can bring it or send it to the Times Main Office, Broadway at First, or to the Times Branch Office, 621 South Spring; hand it to any Times Agent; deposit it in one of the Times Collection Boxes, located in lobbies of principal downtown office buildings, or phone MEtpoltn 0700.

SOUND SECURITY
LARGE INCOME
MARKETABILITY

are afforded by bonds of leading California Public Utility Corporations.

We offer with our recommendation a wide range of street railway, water, hydroelectric, power and gas corporatiton bonds to yield

5.80 to 7%

Howard G. Rath Company
Established 1910
INVESTMENT SECURITIES
Members L. A. Stock Exchange
512 Pacific Mutual Bldg. Los Angeles
TRinity 0448.

Consult Our Records—

—Regarding any Marketable Stock, Whether Listed Locally or Elsewhere.

STOCK DEPARTMENT

Banks, Huntley & Co.
MEMBERS LOS ANGELES STOCK EXCHANGE
1212 STOCK EXCHANGE BLDG.
PHONE — METROPOLITAN 4300

Bonds First

Electrical District No. 2
(Pinal County, Arizona)
6% Bonds, due 1943

EXEMPT FROM ALL FEDERAL INCOME TAXES

Price: 97.23 and Interest, to Yield 6.25%
Ask for Descriptive Circular F 57

First Securities Company
CENTRALIZED IN OWNERSHIP WITH THE FIRST NATIONAL BANK OF LOS ANGELES PACIFIC-SOUTHWEST TRUST & SAVINGS BANK
ORDERS MAY BE PLACED AT ANY OFFICE OF THESE BANKS
Trust and Savings Building - Los Angeles
Telephone VAndike 2361

7% and 8%
Coupon Mortgages

All loans are on improved city property, and are 40% or less of a
Savings Bank appraiser's valuation

Phone or write for our latest list. It will be a pleasure to answer your inquiry.

Commercial Mortgage Company
PACIFIC MUTUAL BUILDING
VAndike 4836
MEtropolitan 8703
Eugene Webb, Jr., President
Ellsworth Paxton, Vice-Pres.

A. M. Clifford
Investment Counselor and Financial Analyst

Advises with Clients from a disinterested position, upon all matters pertaining to Bond or Stock Investments.

"No Securities to Sell"
Stock Exchange Building Los Angeles

THE MEXICAN YEAR BOOK—'20—'21
"The Standard Authority on Mexico"
History, Politics, Transportation, Commercial, Banking, Land Titles, Colonization Tariff, Oil, etc., etc.
At your book store $7.50, or
Mexican Year Book Publishing Co.
118 S. Broadway, Los Angeles. TRinity 5061

The John M. C. Marble Co.
Real Estate First Mortgages
23 Years' Service Without Loss of a Dollar of Principal or Interest.
LOS ANGELES

Investors everywhere use
MOODY'S RATINGS

Times Want Ads
The shortest distance between buyer and seller.

Business; Financial; Markets; Investment

INVESTORS ARE ON THE ALERT

Saving and Investing Money Has Common Interest

California Attracting Army of Prosperous Settlers

Bond Expert Declares Trend is Very Hopeful

BY THOMAS B. EASTLAND
(Vice-President Bond & Goodwin & Tucker)

The customary uncertainty of a Presidential year has been aggravated by political factors without recent precendent. Not only have the questions of tax revision and the bonus disturbed the public mind, but a series of investigations and attacks, speciously and iniquitously conceived, and all directed at the administration, has increased the public unrest.

The proponents of radicalism and change have fostered a propaganda, which, ignoring the fundamental strength of the industrial structure of America, has assembled and emphasized economic factors of a discouraging nature, and has studiously sought to convey that these factors, although largely the consequences of the propaganda itself, exist only because of the conditions against which the propaganda is directed. Like all sophistry it carries initial conviction.

The average citizen reads his newspaper inattentively, makes up his mind that the country is, as usual going to the dogs, tells his neighbor that general conditions are very bad, says sarcastic things to his wife about her household bills, draws in his business horns and dismisses any thought of investment of surplus. Thus does he do his small bit toward making a bad matter worse, and the vicious circle widens.

To assert that there are not serious conditions to be faced, grave problems to be solved, and economic balances to be restored, would be just as misleading as to subscribe to the views of the average citizen. But it is true that the student of current events can find many circumstances and conditions that contradict the current opinion and give ground for hope. To be sure, the same set of circumstances do not bring the same message to every man. Each man reads the signs of the times in terms of his own greatest interest and hence two men engaged in differing industries regard the future through different eyes.

There is but one interest that is or should be common to all: the saving and investing of money. If every man every morning would read his daily news with this thought paramount he would find his analysis of conditions stripped of the influences engendered by his own immediate business. And if each man were seeking safe investment, and not speculation, he would realize that the very conditions disturbing general business today are today creating a situation of which he, as an investor, should take advantage. He would see sound securities at an attractive level, and he would also see the beginning of a decline in the price of money which must inevitably mean higher prices for these same sound securities. He would see that his own business, requiring less working capital in the immediate future, could well liberate funds for sound investment and thus create a reserve. He would see in the activity of the New York bond market a demonstration that eastern investors are more alert than he; and if he looked closer he would see that the alert eastern investor is by no means overlooking the present opportunity of acquiring California securities.

The alert eastern investor sees, if the average citizen of this community does not, that California is attracting an ever-growing army of prosperous settlers whose requirements must be served, and he realizes that the instruments of finance through which the local corporation meets these requirements are intrinsically sound and increasing in security as the army grows. He realizes further that general conditions may delay, but cannot stop, the development of this commonwealth, and that here today is his opportunity to share in California's inevitable prosperity.

BUILDING PERMITS

Building permits issued yesterday and valued at $2000 or more follow:

DWELLINGS

W. SEVENTY-FOURTH ST., 9444, 5 rms., 29x28, J. Motola, 1333 E. 58th st., own. & bldr. $3000
MICHELTORENA ST., 346, 10 rms., 18x66, E. A. Simmons, 344 Micheltorena st., own. & bldr. $5000
MICHELTORENA ST., 350, 10 rms., 18x66, E. A. Simmons, 344 Micheltorena st., own. & bldr. $5000
W. AVE. 32, 3602, 5 rms., 26x34, V. A. Magee, 320 S. East Lake ave., own.; Burnett & Miller, 6209 Alhama st., bldr. $3200
ARLINGTON AVE., 6845, 5 rms., 18x30, E. McLaran, 2970 Arlington ave., own.; L. T. Larson, 3011 Manly ave., bldr. $3000
S. ALMA ST., 1711, 6 rms., 26x46, V. Maresca, own.; A. J. Gershow, 675 McArthur st., bldr. $4500
W. TWENTY-FIRST ST., 1185, 6 rms., 26x45, J. H. Spillman, 1128 26th st., own.; Myles Regan Co., 2403 Grand ave., bldrs. $3300
LOWRY RD., 6281, 6 rms., 22x38, J. Mather, 1812 Kenilworth ave., own. & bldr. $7000
W. EIGHTY-THIRD ST., 1814, 5 rms., 32x13, L. W. Barker, 1814 W. 83rd st., own.; C. W. Pashbaugh, Jr., 6400 S. Vermont ave., bldr. $4500
W. SIXTY-FIFTH ST., 1948-50, 4 rms., 32x54, Reiter, 1236 W. 65th st., own. & bldr. $4500
LA JOLLA AVE., 841, 6 rms., 32x32, F. L. Ahrens, 6317 Willoughby ave., own. & bldr. $5500
LUCILE AVE., 1834, 4 rms., 24x38, A. Sinstrom, 3614 Marathon st., own.; G. W. Carlson, 770 N. Kenwood st., bldr. $3000
N. AVE. 57, 503, 5 rms., 26x36, J. R. Thompson, 819 N. Ave. 57, own. & bldr. $3000

COMMERCIAL

MALTA ST., 2032, apts., 34x76, E. F. Thornton, 4323 Malta st., own.; McKelvey Realty Co., 494 Monte Vista st., bldrs. $3500
W. FIRST ST., 3101-05, apts., 50x53, L. Rubin & A. Rubin, 109 S. Vendome st., owns.; H. H. Hinds, 151 S. Hoover, bldr. $21,000
S. MANHATTAN PL., 1858, str., 40x65, R. A. Cowie, 4826 Mesa Dr., own.; J. Neuger & Son, 1907 S. Grand ave., bldrs. $6000
N. VAN NESS AVE., 736, gar., 20x24, J. F. Shaener, San Diego, own.; Sailtker & Co., 420 Citizens Nat'l Bank Bldg., bldrs. $4000
N. BEAUDRY AVE., 204-6½, Sat., 32x42, P. J. Knoco, 204 W. Beaudry ave., own. & bldr. $4000
S. GRAND AVE., 3962-84, stor., 70x35, Thorstein Co., 1080 Main st., own.; J. F. Kulma Const. Co., bldrs. $16,000
W. SIXTH ST., 1511, mkt., 40x90, G. Taitaglia & Bros., own. & bldrs. $3000
VAL VERDE ST., 1017-19, apts., 27x48, W. F. Hill, 1017 Val Verde st., own. & bldr. $4000
W. NINETY-FOURTH ST., 327-31, apts., 81x100; S. P. Bar, 206 N. Broadway, own.; F. A. Belanger, 1739 W. Pico st., bldr.

BANKRUPTCY PETITIONS

Voluntary petitions in bankruptcy were filed with the United States District Court yesterday as follows:

Fred D. Evans, truck driver: Debts, $2602; assets, $2415.
Fred P. Nelson, carpenter: Debts, $3567; assets, $4308.
Norman La Marquand, clerk: Debts, $11,667; assets, $787.
Karnig Nazarian, clerk: Debts, $6396; assets, none.

DAILY TRADE TALK

Gathering of the Clans; Daylight Saving; Triple Holiday; Gossip of the Street

BY CHAPIN HALL

The best chance for a scrap at the bankers' convention next week in the Yosemite will come early in the engagement when the League of Independent Bankers gathers about the council table on Tuesday preliminary to the main pow wow.

The branch-bank question is still a live issue in California, but it's difficult to get a banker to admit as much—for publication. Notwithstanding, the independent or unit banker has never ceased to "view with alarm" the gobbling proclivities of the great chain institutions.

The independents organized themselves a couple of years ago at a meeting held at the Mission Inn, Riverside, and since then the organization has been gaining strength, but making very little noise. This year there may be a few beans spilled or there may not. "Everything is lovely," is the word which has gone out to the members, "but be on hand for the meeting; one never knows what may turn up."

Howard S. Whipple of Turlock is president of the league and had a large part in the organization work. J. C. Macdonald, president of the First National of Pasadena, is being mentioned as his successor.

The C.B.A. convention promises well. The program appears to be of secondary importance, but a great deal of interest attaches to the golf links at Wawona and to having the scenery properly burnished for the occasion.

In spite of the opinion of folks who want to borrow money on their new subdivision lot, a good many bankers are more or less human. They like to get together once a year and much of the value of such a meeting lies in the opportunity to compare notes, discuss trade secrets and find out what the other fellow is doing in various parts of the State, and why.

Walter W. Head, president of the American Bankers' Association, has promised to be present and make a speech—"deliver an address," is the technical terminology. Henry M. Robinson will also shed luster and dignity upon the occasion and other distinguished guests will help to make the convention notable.

Los Angeles is to be well represented, every bank sending a contingent, many of whom will drive into the valley. Others will make the trek by train, leaving in large blocs, beginning Saturday night.

DAYLIGHT SAVING

Daylight saving in New York and Illinois is a serious matter in California, where it occasions no end of inconvenience and loss. The banks virtually lose a day on their exchanges, while the wire houses are deprived of a lot of business because of the early hours which the daylight-savers enforce upon their contemporaries at this end of the line. For instance, the stock market in New York opens at 6 a.m., Los Angeles time, and on Saturday the excitement is all over by 8 o'clock, which to most of the folks with money enough to play the market might just as well be in the middle of the night. There is a preliminary movement under way having the approval of a number of bankers, investment houses and all of the brokers to sound local sentiment for daylight saving on the Pacific Coast. If such sentiment responds an effort may be made to get a bill through the Legislature next winter. The East likes it and appears to have adopted the saving as a regular summer diet.

BIT OF GOSSIP

A wild and woolly rumor came out of the East yesterday to the effect that somebody's wash lady had told the grocer boy's best girl's friend that Doheny was "negotiating" with a syndicate of bankers for the liquidation of his Pan-American stock. The yarn was put on the wire and "great excitement prevailed." Mr. Doheny was interviewed and announced that he "had nothing to say," an answer which always stimulates. Mr. Doheny is reported to own or control more than half the common "A" stock, of which $50,077,400 is outstanding. Also $17,803,731 of common class "B" stock which differs from the "A" only in that it enjoys no voting privileges.

TRIPLE HOLIDAY

Memorial Day this year is likely to be stretched into a three-day celebration in financial circles. Business is none too good on the exchanges, and the chances are against it being any better until after the political conventions, wherefore the falling of the holiday on Friday followed by a Saturday half day will be seized upon by a majority of business men as an opportunity for a three-day week-end not to be overlooked. A petition is before the board of governors of the New York Stock Exchange signed by a majority of members petitioning the extra holiday and favorable action is expected. Los Angeles didn't wait for the New York lead this time, but announced yesterday that trading here would be suspended from Thursday afternoon until Monday morning. Business throughout the country will be generally at a standstill during a like period except that Saturday not being a legal holiday the banks will remain open during the customary two hours.

A.I.B. BANQUET

The annual banquet of the Los Angeles Chapter American Institute of Banking will be held at the Alexandria at 6:30 tonight, for which event an exceptionally interesting program has been arranged. This chapter which numbers more than 1000 members, and is one of the largest in the United States, has had a very successful year.

SOCIETY NOTE

Frank Hervey Pettingell, president of the Los Angeles Stock Exchange, member of the Library Board, prominent in the Sons of the American Revolution, and said to belong to more highbrow organizations than any other man in California, remarking the "lean and hungry" look of financial writers in Los Angeles yesterday invited the said writers to join him in a square meal at the California Club. Mr. Pettingell having nothing to sell but his own genial personality attracted a 100 per cent attendance.

MARKET INDEX

The following index will be found convenient for quickly locating market information in this issue of The Times:

	Page
Bond quotations	15
Business news	16
Building permits	14
Citrus Fruits	18
California dried fruits	18
Cotton	17
Daily Trade Talk	14
Eggs poultry (butter and eggs)	18
Foreign exchange (money)	15
Gasoline, oils	17
Grains	16
Hide market	17
Live stock	18
Metal market	15
Markets reviews	17
Money, exchange	15
New York market letter	19
Produce, Los Angeles	17
Produce, San Francisco	17
STOCKS—	
Boston copper	15
Chicago	16
Los Angeles	16
New York	17
New York oils	15
New York (curb)	16
Stocks and bonds in San Francisco	16
Salt Lake	15

New Issue

$1,500,000

San Joaquin Light & Power Corporation

Unifying and Refunding Mortgage 6% Gold Bonds, Series "C"

Dated May 1, 1924 Due May 1, 1954

Callable in whole or in part on any interest date at 30 days' notice at 105 to May 1, 1934, and thereafter at a premium of ¼ of 1% for each year or fraction thereof of their unexpired term. Principal and interest are payable at Equitable Trust Company of New York, Trustee, and the semi-annual interest is payable May 1 and November 1 at the office of the Trustee and Wells Fargo Bank & Union Trust Co. of San Francisco and the Union Bank & Trust Co. of Los Angeles without deduction for Federal Normal Income Tax not exceeding 2%. Denominations $500 and $1000.

Equitable Trust Company of New York, Trustee

TAX EXEMPT IN CALIFORNIA

All of the bonds of the San Joaquin Light & Power Corporation thus far issued have been certified as legal investments for California savings banks, and application has been made to have these bonds so certified.

The following is a summary of the facts contained in the Vice-President's letter:

These bonds are a direct mortgage subject to underlying mortgages upon all the property of the Corporation now owned or hereafter acquired.

The value of the equity behind these Unifying and Refunding Mortgage Bonds, as measured by market quotations on the junior securities of the Company, exceeds $16,800,000.

The average annual net earnings available for interest and depreciation during the past ten years have been approximately 2¼ times the average operating interest charges.

In the last three years the Corporation has increased its generating capacity to the extent of 117,000 horsepower; it has connected 22,462 consumers, and has added a connected load of 114,828 horsepower.

Further issuance of bonds under the Unifying and Refunding Mortgage except for refunding purposes is limited to a par amount not exceeding 75% of the cost of plant extensions when net earnings for twelve months out of the preceding fifteen months shall have been not less than 1¾ times the total interest on all bonds of the Corporation outstanding and those for which certification has been requested.

Under the terms of this mortgage no more First and Refunding Mortgage Bonds may be sold to the public; and when and as First and Refunding Mortgage Bonds are available they must be deposited with the Trustee of this mortgage. At the present time there are $7,585,000 of an authorized amount of $25,000,000 First and Refunding Mortgage Bonds deposited under the Unifying and Refunding Mortgage. Eventually there may be a majority of the First and Refunding Bonds deposited under the Unifying and Refunding Mortgage.

These bonds are issued to provide funds for additions to substation and transmission line capacities, extension of distribution lines to new consumers and for other corporate purposes.

Price 99½ and Interest

PEIRCE, FAIR & CO. BLYTH, WITTER & CO.
BANKS, HUNTLEY & CO. E. H. ROLLINS & SONS

All statements herein are official or are based on information which we regard as reliable, and while we do not guarantee them, we believe them to be correct.

CHICAGO Central Manufacturing District

Los Angeles Central Manufacturing District

Bringing Chicago to Los Angeles

Residents of Chicago know the Monogram at the left (above) is the stamp of a $50,000,000 organization—the widely-known Central Manufacturing District, Inc., of Chicago—the largest privately owned industrial community in the world. The same men who have developed and managed the Chicago District since its inception have been engaged in duplicating the plan in Los Angeles for the past two years and the progress made to date is considerably ahead of that made by the Chicago District for the same period of its existence.

The property of the Central Manufacturing District, Inc., of Los Angeles comprises 238 acres situated in what is known as the East Los Angeles Industrial District and is now improved with various modern fireproof warehouses, factories, paved streets, spur tracks, etc., and all other conveniences necessary for the economical conduct of business.

In this connection, we, with associates, have purchased the recent issue of

Central Manufacturing District, Inc.
First Mortgage Bonds—Price to Yield 6.80%

We are offering these bonds for the purposes of safe investment and in view of the ample margin of security, the guarantee, the earning power demonstrated to date, the class of improvements being constructed and the character, experience and vast resources of the men behind the organization, we believe them an unusually sound obligation. A circular fully descriptive of the issue will be supplied upon request.

HUNTER, DULIN & CO.
GOVERNMENT, MUNICIPAL AND CORPORATION BONDS
NINTH FLOOR, 629 SOUTH SPRING STREET PHONE MAIN 8801
LOS ANGELES
Private Wire Service to All Markets

Factors Which Protect Investors

An Office—Store—Hotel—Apartment Building—or Manufacturing Plant may cost a certain number of dollars to build under the most favorable conditions. This means little in the way of security for a bond issue—unless there is also an established income producing capacity.

Income is necessary to pay expenses, INTEREST and build up a reserve to pay the principal when due. No creditor wishes to foreclose and take over properties which are not capable of earning a satisfactory return. If they cannot in the hands of those supposed to be experienced they are less likely to do so under the management of the lender.

A thorough knowledge of conditions and contingencies affecting earnings is important. Ability to project into the future and accurately anticipate the trend of earnings has much to do with the creation of sound bond issues and loans. Careful thought and consideration is given to this phase by our organization.

We recommend the following conservative bonds for investment:

*Home Telephone Co. of Covina, 1st Mtge.	6	1943	92.00	6.75
Illinois Light & Power Co. 1st & Ref.	6	1953	98.50	6.10
Louisville Gas & Electric Co. Deb.	6	1937	94.00	6.65
United Light & Power Co. Deb.	6½	1974	95.00	6.90
Virginian Power Co., 1st & Ref.	6½	1954	96.50	6.75
Grand Rapids Railway Co., 1st Mtge.	7	1939	99.50	7.00

*Exempt from Personal Property Tax in California.

Detailed information will be furnished gladly upon request.

Cass-Howard & Sanford
Lane Mortgage Building
Eighth & Spring Phone VAndike 2020

Secured by the Whole District

BONDS issued under the 1915 Act are, as other Street Improvement Bonds, a first lien on the property—ahead of all mortgages, and all claims except general taxes.

The security is a blanket lien upon all the property in the Improvement District to cover unpaid assessments. 1915 Act Bonds carry all the protective features of the Street Improvement Bonds plus the additional obligation of the issuing city imposed by statute to pay any and all assessments which may become delinquent.

We are offering such bonds issued by the cities of Hanford, Santa Ana, Inglewood, Torrance, Oceanside, Manhattan Beach, Glendale and Hawthorne.

The 1915 Act Bonds combine extraordinary safety with complete tax exemption and yield 6% and 6½%.

Elliott & Horne Co.
Stock Exchange Bldg.
639 South Spring St. ~ TR. 6468
Bond Dealers Since 1904

WM. R. STAATS CO. TRinity 5841 BONDS
640 So. Spring St. Los Angeles Orders executed in Listed Securities
SAN FRANCISCO SAN DIEGO PASADENA

Los Angeles

icago District for the same period existence.

roperty of the Central Manufactu- istrict, Inc., of Los Angeles com- 238 acres situated in what is as the East Los Angeles Indus- District and is now improved with modern fireproof warehouses, fac- paved streets, spur tracks, etc., and her conveniences necessary for the nical conduct of business.

connection, we, with associates, purchased the recent issue of

District, Inc.
to Yield 6.80%

investment and in view of the ample emonstrated to date, the class of in- rience and vast resources of the men sound obligation. A circular fully

LIN & Co.
ORPORATION BONDS
EET PHONE MAIN 6901

rtment Building—or certain number of favorable conditions. ecurity for a bond blished income pro-

enses, INTEREST principal when due. d take over properties a satisfactory return. e supposed to be ex- lo so under the man-

tions and contingen- t. Ability to project ticipate the trend of e creation of sound thought and consid- our organization.

tive bonds for investment:

....6	1943	92.00	6.75
....6	1953	98.50	6.10
....6	1937	94.00	6.65
....6½	1974	95.00	6.90
....6½	1954	96.50	6.75
....7	1939	99.50	7.00

Tax in California.
hed gladly upon request.

& Sanford
uilding
Phone VAndike 2036

8% First Mortgages
No Loss Over 40 per cent
ON IMPROVED CITY PROPERTIES ONLY
TELEPHONE FOR LIST
NORTHLAND MORTGAGE COMPANY
538 SECURITY BUILDING
TUcker 1014 — TUcker 1015

The Master Key
to profits—is a modest amount properly invested. There is a new industry developing here that deserves the attention of discriminating investors. It represents an absolute safeguard with headquarters here, and ninety per cent of the other world are eager and keen for prospects. Investigate at once —no obligations.
Y. Box 212, TIMES OFFICE.

We Own and Offer for Sale
8% First Mortgages
on Improved Los Angeles Real Estate
Amounts $500 to $10,000
American Mortgage Co.
Established 1911
Paid-up Capital and Surplus $100,000
1049 S. Hill St. TRinity 7221

SEEK FINANCING
Write or call and let our engineers submit an available plan for you to secure needed capital for expansion, or for you to organize a new company. We will gladly discuss your problem with you and offer our assistance, if desired. Bennett Financing Service, 701 Story Building.

PRODUCTION OF COTTON HEAVY

Southwest to Equal Banner Year of 1920

Market is Centralized in Los Angeles

Arizona Bond Offering; Business News

Cotton production in the Pacific Southwest this season will equal its yield and acreage the banner year of 1920, leading cotton merchants forecasted yesterday. With the government condition report on the new crop expected Monday, indications point to a total production in California, Arizona and Lower California of approximately 800,000 bales from about 400,000 acres. Last year's crop was 325,000 bales from 300,000 acres.

Authorities in the cotton industry are predicting a similar decrease throughout the cotton belt on the basis of the unprecedented increase in acreage to the present total on record. With the carry-over from last year's crop totaling close to the danger point, and increased consumption of cotton anticipated from foreign and domestic sources, opinion unites in forecasting favorable prices for the staple.

Buyers for local merchants houses have been through the San Joaquin Valley recently, state that the increase in acreage from Bakersfield to Merced will be about 100,000. Total plantings are expected to reach 30,000 acres and if last year's yield per acre is duplicated the total production from the San Joaquin will materially swell the output from the Pacific Southwest.

The military development in the oil industry since last season, according to local merchants, is causing centralization of the spot cotton market in Los Angeles. Two of the largest cotton merchants from the Imperial Valley moved their headquarters to this city since the close of last season, and others are expected to follow. The result is that Los Angeles Harbor is becoming pre-eminent as the cotton port for the Pacific Southwest, even though the facilities at the harbor are now to expand to the needs of the industry. In the course of time, it is predicted that the Los Angeles spot cotton market will reach the maps of importance where cotton quotations will be posted. The total movement through Los Angeles Harbor this season will be much larger than last year, according to cotton shippers, especially since the bulk of the Lower California crop will be free for direct markets. Because of shortage in the crop in Old Mexico last season, the Lower California production was, by government decisions, forced to move through the United States in bond to be shipped to the Mexican textile mills. This year, however, the Mexican crop is expected to take care of the needs of the mills, and the crop from Lower California will have easy access to the American markets. Merchants believe that from 75 per cent of the Pacific Southwest output will be sold to European buyers this season.

WATER BONDS

An issue of $110,000 first mortgage 6 per cent gold bonds of the Conservative Water Company is announced today by Banks, Huntley & Co., investment bankers. The bonds will mature on July 1, 1953, are callable in whole or in part on any interest date at 105 and accrued interest, and are exempt from the California personal property tax. The price is 93.75 and accrued interest, and the yield 6.50 per cent.

The Conservative Water Company was organized in 1904, has operated continuously since that time, and now serves a population of about 25,000 in and adjacent to the municipality of Watts. The utility draws its water from favorably located wells, the water level of which has varied little over a long course of years. The company has over 500 inches of water developed, on a capacity of 4500 gallons per minute, and engineers report that 1000 additional inches can be developed on its property. The distributing system is in excellent condition.

Issuance of the bonds is in pursuance of authorization of the State Railroad Commission. The security consists of a first lien on the company's entire properties now owned or hereafter acquired. The present properties consist of real estate, a distributing system of more than fifty miles of mains with 3959 water connections, wells, pumping plants, services and so forth. After giving effect to the present financing, which is to pay for extensions and betterments, the combined value of the company's property will be approximately $350,000, so that for every dollar par value in the bonds there is $3.18 worth of security.

WILL AWAIT OIL

Officials of the Union Oil Company of California, both at the main office here and from the Colorado headquarters, yesterday denied the report that a refinery site had been acquired near Denver, Colo., on which a large plant was to be built to take care of Colorado production. The denial stated that the company had no intention of contracting for a refinery until such time that it is definitely determined whether sufficient oil or gas production will be obtained to warrant refinery operations.

ARIZONA BONDS

The First Securities Company of Los Angeles and the Anglo London Paris Company of San Francisco are offering $244,000 Electrical District No. 2 (Final county, Ariz.) 6 per cent sinking fund gold bonds due 1943, at 97.22 and interest to yield 6.25 per cent.

The bonds are among the first to be issued under the Electrical District Act of Arizona. They are a first tax lien on 122,000 acres of land, assessed at $27.74 an acre. The total indebtedness of the district is $2.66 an acre, and it is estimated that the annual tax for operation, maintenance, interest and retirement of the bonds will be but 36 cents an acre. The bonds are exempt from Federal income taxes.

The waters of the lost Santa Cruz River, with a watershed of 3000 square miles, and an annual precipitation of twenty inches, flow under the district, the depth varying from twenty-four to eighty-five feet. The bond issue will provide the funds whereby electric transmission lines and a transformer station will be built primarily to supply power for irrigation, and also to furnish electricity for the city of Florence, the town of Casa Grande and the Arizona State Penitentiary, which are within the district.

EDISON DIVIDEND

The regular quarterly dividend of 1 3-4 per cent on the Southern California Edison preferred stock, series "A," has been authorized by the directors of the company, payable June 15 to stock of record the 20th inst.

MARKET FLASHES

[BY A. P. NIGHT WIRE]

NEW YORK, May 27.—Stocks heavy; St. Paul issues at new 1924 lows.

Bonds, irregular; St. Paul under pressure.

Foreign exchanges, mixed; French francs fractionally lower.

Cotton, lower; small exports.

Sugar easy; raw sugar touched new low for the year.

Coffee firm; higher Brazilian markets.

CHICAGO, May 27.—Wheat declined; beneficial rains.

Corn barely steady; larger receipts.

Cattle steady to higher; broad shipping demands.

Hogs mostly lower; liberal receipts.

NEW INCORPORATIONS

SACRAMENTO, May 27.—Articles of incorporation have been filed with the Secretary of State, as follows:

Belvedere Mortgage Company of Delaware, Carlsbad corp. of articles filed.

Building Loan Underwriters, Inc., Oakland—Capital stock, $25,000; shares, 250; subscribed, $500.

Cliveden Company, Inc., San Francisco—Capital stock, $500,000; shares, 5000; subscribed, $500.

Continental Holding Corporation, Long Beach—Capital stock $500,000; shares 5000; subscribed $500.

Homemade Laundry Company, Vallejo—Capital stock, $50,000; shares, 50,000; subscribed, $3.

Italian Vineyard Associates, Los Angeles—Capital stock, $500,000; shares, 5000; subscribed, $500.

La Crescenta Realtorium, Inc., La Crescenta—Capital stock $50,000; shares 500; subscribed, $500.

Labor Temple Association of Santa Barbara—Capital stock, $100,000; shares, 20,000; subscribed, $105.

Standard American Glass Company, Los Angeles—Capital stock, $500,000; shares, 500,000; subscribed, $5.

Stather's, Los Angeles—Capital stock $100,000; shares, 1000; subscribed, $500.

Sherwood Seed Company, San Francisco—Capital stock $200,000; shares, 2000; subscribed, $70.

BOSTON STOCKS

[Furnished by A. A. Newman & Co., members all leading exchanges, 515 West Sixth street.]

BOSTON, May 27.—Closing quotations:

	Close Bid.	Close Ask.		Close Bid.	Close Ask.
Adventure	10	11	New Arcadian		7½
Ariz. Comb.	7	8¼	North Butte	1¾	2
Bing Mines	17½	18	Old Dan	17½	18
Cal. & Ariz.	40	40½	Quincy	69	73
Cal. & Hec.	13	13½	Ray Con	14½	15½
Copper Pgs.	10	10½	Shannon	7	8
Daly West	3½	4¼	St. Mary's	17	18
Davis Daly	65	85	Supr. & Bos.	69	75
East Butte	3½	4	Supr. Copper		1½
Emerald	75	79	South Lake	13	75
Franklin	4¾	5	Swift & Co.	100½	101
Isle Royale	13½	14	Utah Apex	2¾	3
Inland Crowl	100	105	Utah Con.	2¾	3
Internat.	3	3½	Utah Metals	25	40
Keweenaw	50	100	Victoria	60	75
Lake Copper	1¾	1¾	Wyandotte	13	15
Mass. Cons.	80	1	Wilson	15	30
May, S.C.	1¾	1¾	Winona	15	30
Mohawk	57	57½	Arcadians	67	69
Nilson Valley	1¾	1¾	Silver Copper	3	3½
New Cornelia	17½	18	Venture Oil	24	24½

BOSTON CURB MARKET

Allouez	60	80	Us. Vd. Ext.	22	23
Boston City	75	1	Jerome Vds.	100	200
Butte & La.		1	K.V. Stand.		
Calumet	1¾	1¾	Ex.		
Calumet & Ar.	1¾	1¾	U.S.S. Pf.	93	95
Chief Cons.	1¾	1¾	U.S.S. Pf.	93	95
Cons. Copper	1¾	2¼	Iron Cap	2	2¼
C.&S. Bell		1¾	Boston Bost.	10	100
Houghton	30	35	Crystal Cons.	70	75
Majestic	3	4	Cascade		3
Ohio Copper	90	100	Alumeada	5¾	5¾
Ozone	35	40			

METAL QUOTATIONS

[BY A. P. NIGHT WIRE]

NEW YORK, May 27.—Copper steady; electrolytic spot and nearby 13¾; futures 13¾@13¾. Tin firm; spot and nearby 41.50; futures 41.25. Iron steady, prices unchanged. Lead steady; spot 6.87@7.00. Zinc firm; East St. Louis spot 5.75 @5.90; futures 5.80@5.90. Antimony spot 8.50.

BOND QUOTATIONS

Buying Halted

[BY A. P. NIGHT WIRE]

NEW YORK, May 27.—Reactionary price movements predominated in today's bond market as the tempopary stiffening of money rates checked investment buying and the speculative element adopted a waiting attitude pending final disposition of the tax bill.

Weakness of St. Paul railway issues, reflecting speculative disappointment over the April deficit was a depressing influence on the railroad list. The St. Paul 4s of 1925 encountered the heaviest selling, falling back 3 points, while the 4½s yielded more than 2 points.

Ready absorption of $20,000,000 "Big Four" bonds offered today, was encouraging to investment circles. Evidence of the eager public demand for new railroad securities, it was reported, would lead to an early sale of Baltimore and Ohio's first refunding issue to meet 1925 maturities. Half of the $19,680,000 Detroit City issue of 4½ and 4½ per cent bonds, awarded to a local banking syndicate, was reported sold today before announcement or a public offering was made.

Illinois Steel 4½s developed independent strength in the industrial list today, advancing 2 points, while a number of high-grade public utility obligations registered fractional gains.

Following are closing quotations on bonds listed on the New York Stock Exchange, furnished by Logan & Bryan, 626 South Spring street.

RAILROAD BONDS

Sales—		Bid.	Asked.
$3,000	Atch. Gen. 4s, 1995	87½	88
1,000	Atl. C. Line 4s, 1952	89½	90
26,000	B. & O. Gold 4s, 1948	85¾	86
19,000	B. & O. Refg. 5s, 1995	85½	86
5,000	Cen. Pac. Deb. 4s	90	90¼
12,000	Can. Nor. 7s, 1940	112½	113
18,000	C. & O. Cvt. 4s, 1930	98	98¼
9,000	C.B.&Q. Refg. 5s, 1971	98¾	99
25,000	Chgo. Gt. West. 4s, 1959	52½	53
63,000	C.M.&St.P. Cvt. 4½s, 1932	89	89½
40,000	Do. 5s, 2014	98	98½
150,000	C.R.I.&P. Ref. 4s, 1934	79	79½
40,000	Do. & Hudson 3½s, 1937	100½	100¾
26,000	Erie Gen. 4s, 1952	38	38½
10,000	Gt. Nor. 6½s, 1952	98¾	100
30,000	Hud. & Man. Ref. 5s, 1957	83	83½
5,000	Hawk Valley 4½s, 1938	87½	88
4,000	Ill. Cent. Ref. 4s, 1955	87¾	88
15,000	K.C.-N.S.&M. 4s, 1936	79½	79¾
10,000	K. C. So. 5s, 1950	69¾	70
5,000	L. & N. Unif. 4s, 1940	92	92½
10,000	M. K. & T. 1st 4s, 1990	79¾	80
95,000	Mo. Pac. Gen. 4s, 1975	58	58½
24,000	N. Y. Cent. Cvt. 6s, 1935	104½	105
14,000	N.Y.N.H.&H. Cvt. 6s, 1948	87½	88
5,000	Nrk. & W. Cons. 4s, 1996	88	88½
10,000	Nor. Pac. Ref. 4s, 2047	104½	104½
3,000	O. S. L. 5s, 1946	103	103½
.....	Or.-Wash. Ref. 4s, 1961	82	82½
15,000	Penn. R.R. Gen. 5s, 1968	101¾	102¼
20,000	Peoria & E. Inc. 4s, 1990	29¾	30
85,000	Pere Marq. 1st 5s, 1956	95½	95¾
.....	P.C.C.&St.L. Gen. 5s, 1970	98½	99
4,000	Reading Gen. 4s, 1997	91½	91¾
2,000	Rio Grande W. 4s, 1939	77	77½
10,000	R. I. Ark.-Lo. 4½s, 1934	72½	73
20,000	St.L.&S.F. Adj. 5s, 1955	74½	74½
30,000	Do. Inc. 5s, 1960	64¼	64¾
15,000	St.L.&S.W. Cons. 4s, 1932	82	82½
42,000	S. A. L. Cons. 6s, 1945	78	78¼
22,000	So. Pac. Ref. 4s, 1955	87½	87¾
23,000	So.Pac.S.F. Term 4s, 1950	83	83½
20,000	So. Ry. 6½s, 1930	103¾	104
5,000	Tex. & Pac. 1st 5s, 2000	98½	99
20,000	Un. Pac. 1st 4s, 1947	91	91½
10,000	Wabash 1st 5s, 1939	99	99½
5,000	West. Md. 4s, 1952	82	82½
12,000	West. Pac. 5s, 1946	86	86½
10,000	W. & L. E. 4s, 1940	83½	84

STREET RAILWAYS

.....	B. R. T. 5s, 1945	83	.....
2,000	Chgo. Ry. 1st 5s, 1927	74½	75
.....	Det. Un. 4½s, 1932	90	90½
64,000	I. R. T. 5s, 1966	89½	89
10,000	Manti. Trs. 5s, 1941	89½	89¾
44,000	N. Y. Rys. 4s, 1942	36	37
23,000	P. Sves. N. J. 5s, 1959	90½	91
.....	Third Ave. Ref. 4s, 1960	53	54
2,000	Un. Ry. Inv. 5s, 1926	95¾	96

INDUSTRIAL BONDS

20,000	Am. Smelter 5s, 1947	93½	94
28,000	Am. Tel. & Tel. 5s, 1946	99	99½
5,000	Barnsdall 6s, Ser. A, 1931	87	87½
13,000	Beth. Steel 5s, 1942	88	88½
14,000	Cuba Cane 8s, 1930	99	99¼
2,000	Comb. Tel. 5s, 1927	96½	96
19,000	Del. Edison 5s, 1949	108¾	108
25,000	Dupont 7½s, 1931	108½	108½
9,000	Duquesne Light 5s, 1949	104½	104½
30,000	Emp. G. & F. 7½s, 1937	89½	89¾
12,000	Fisk Rubber 8s	89½	90
15,000	Gen. Elec. Deb. 3s, 1952	101½	102
40,000	Goodyear 8s, 1931	102¾	103
10,000	Hudson 6½s, 1957	98½	98½
15,000	Kelly-Spring. 8s, 1931	89	89½
20,000	Kenn. Cop. 7s, 1930	105	105½
3,000	Intl. Paper 5s, 1947	84½	84¾
4,000	Lack. Steel 5s, 1950	91¾	92
2,000	Liggett & M. 7s, 1944	117	117½
5,000	Lackaw. Gas 5s, 1934	94½	94¾
8,000	Mex. Metro 8s, 1941	83½	84½
3,000	Mex. Pet. 6s, 1936	103	103½
5,000	Nichols Steel, 1950	88¾	89½
5,000	Nat. Tube 5s, 1952	101½	102
12,000	N. Y. Edison 6½s, 1941	111½	111¾
9,000	N. Y. Ref. 5s, 1941	105¾	106½
12,000	Nor. States Pow. 5s, 1941	92½	92½
16,000	N.W. Bell Tel. 7s, 1941	107¾	108
10,000	Ohio Steel 6s, 1941	95½	96
31,000	Pac. Gas & E. 5s, 1942	92½	92¾
11,000	Pac. Tel. 5s, 1952	92¾	93
10,000	People's Gas 5s, 1947	91¾	92
13,000	Phila. Co. 5s, 1944	101	101½
3,000	Sharon Steel 5s, 1941	100	100½
11,000	Sinclair Oil 7s, 1937	89¾	89
5,000	Union B. & P. 6s, 1942	93	93½
15,000	U. S. Rubber 5s, 1947	80¾	81
40,000	U. S. Steel 5s, 1963	103½	103½
.....	Un. Oil Cal. 6s, 1942	100¾	101½
20,000	Va.-Car. Chem. 7s, 1947	85	85½
3,000	W. U. Tel. 6½s, 1936	110	110½
10,000	Wilson & Co. 1st 6s, 1941	81½	82

FOREIGN BONDS

.....	Argentine 5s, 1909	77	78
8,000	Belgium 7½s, 1945	102¾	103
10,000	Brazil 7s, 1952	91	91½
11,000	Bordeaux 6s, 1934	82½	82¾
16,000	Brazil 8s, 1941	96	96½
30,000	Canada 5s, 1952	100	100½
12,000	Chile 8s, 1941	105	105½
2,000	Chile 8s, 1953	103	103½
.....	Chile 8s, 1945	103½	104
30,000	Costa Rica 7s, 1951	100¾	101
2,000	Chile 8s, 1941	105	105½
12,000	Denmark 8s, 1945	107½	108
12,000	French 7½s, 1941	99½	99¾
24,000	French 8s, 1945	99¾	100
16,000	Norway 8s, 1940	111½	111¾
14,000	Queensland 6s, 1947	99½	99¾
5,000	Rio Janeiro 8s, 1946	93	93½
4,000	Rio Janeiro 8s, 1947	91	91½
28,000	Swiss Dept. 7s, 1942	88½	89
1,000	Swedish 6s, 1939	103¼	103½
5,000	Swiss 8s, 1940	113	113½
28,000	U.K.Gt.B.&I. 5½s, 1937	101½	101½

Liberty Bonds

NEW YORK

(Sales in $1000)

	Sales	High	Low	Close
Liberty 3½s	371	99.31	99.29	99.29
Do. 1st 4½s	122	100.00	100.00	100.00
Do. 2nd 4½s	429	100.12	100.02	100.10
Do. 3rd 4½s	424	101.05	101.01	101.02
Do. 4th 4½s	1227	100.30	100.24	100.25
U. S. Gov. 4½s	143	102.13	102.12	102.13

LOS ANGELES

Following are the closing bid prices at the Los Angeles Stock Exchange:

Liberty Bonds—	Bid.	Asked.
1st 3½s	99.25	100.01
1st 4½s	100.11	100.21
2nd 4½s	100.05	100.15
3rd 4½s	100.29	101.07
4th 4½s	100.20	100.30

MONEY, EXCHANGE

Bank clearings yesterday were $24,980,933.05, a decrease of $913,321.53 from the corresponding day of 1923.

1924	1923	1922
Monday— $20,544,228.75	$22,618,543.07	$14,718,384.33
Tuesday— $24,980,933.05	$23,757,411.53	Holiday

Bank Debits

Saturday	$23,367,449.39	
Monday	$3,180,519.05	

Foreign Exchange

[Furnished by Farmers' and Merchants' National Bank.]

	Exchange rate Over $100
England, per pound sterling	4.85½
France, per 100 francs	5.42
Belgium, per 100 francs	4.84
Italy, per 100 lire	4.49
Czecho-Slovakia, per 100 krones	2.99
Denmark, per 100 kroner	15.54
Finland, per 100 Smarrts	2.54
Greece, per 100 drachmas	1.39
Holland, per 100 guilders	37.40
Jugo-Slavia, per 100 dinars	1.39½
Mexico, per 100 pesos	46.37
Norway, per 100 kroner	13.80
Portugal, per 100 escudos	3.15
Rumania, per 100 lei	0.69
Spain, per 100 pesetas	13.78
Sweden, per 100 kroner	26.80
Switzerland, per 100 francs	17.37

New York Rates

[BY A. P. NIGHT WIRE]

NEW YORK, May 27.—Foreign exchange, irregular. Quotations in cents:

Great Britain—Demand, 4.83¾; cables, 4.84; sixty-day bills on banks, 4.81¼.

France—Demand, 5.52; cables, 5.53.

Italy—Demand, 4.49; cables, 4.49¼.

Belgium—Demand, 4.81; cables, 4.82.

Germany—Demand, per trillion, .30½.

Holland—37.49.

Norway—18.82.

Sweden—26.81.

Denmark—16.82.

Switzerland—17.68.

Spain—12.85.

Greece—1.34.

Poland—.000018.

Czecho-Slovakia—2.94¾.

Jugo-Slavia—1.23¼.

Austria—.0014¾.

Rumania—.69.

Argentine—32.87.

Brazil—11.19.

Tokio—40.50.

Montreal—99¾.

Money Market

[BY A. P. NIGHT WIRE]

NEW YORK, May 27.—Call money, easier; high, 4; low, 3; ruling rate, 4; closing bid, 3; offered at 4; last loan, 3; call loans against acceptances, 3½. Time loans, steady and dull; several, 60-90 days, 3; 4-6 months, 3@3½; prime commercial paper, 4¼@4½.

Bankers' Acceptances

Current rate of acceptances for respective periods of time as prepared by the National City Company:

	Days—		
	30	60	90
Prime eligible members	3½	3½	3½
Prime nonmembers	3¼	3¼	3¼

Silver Quotations

[BY A. P. NIGHT WIRE]

LONDON, May 27.—Bar silver, 34 5-16d per ounce. Money, 1¾ per cent. Discount rates, short bills, 2 1-16@2 3-16 per cent; three months' bills, 2 3-16@2¼ per cent.

NEW YORK, May 27.—Bar silver, 66½; Mexican dollars, 50½.

METAL MARKETS

Daily Review

[EXCLUSIVE DISPATCH]

CLEVELAND (O.) May 27.—Daily Metal Trade today says: "Pig iron purchases are made with American Radiator Company taking 40,000 tons and United States Cast Pipe 25,000 tons. Pittsburgh steel mills are slightly more business, but valley situation continues slack. Adverse weather having delayed canning season, market is expected to give way to inter rush for tin plate supplies. Chicago mills hardly hard for steel bar orders and finished prices are uncertain. Copper at New York is firmer at 13¾ cents. Tin is firm at 41 cents. Lead is stronger at 6¾ cents and zinc rises to $.75@$.80, St. Louis."

MINING STOCKS IN SAN FRANCISCO

SAN FRANCISCO, May 27.—Following are the closing quotations on the San Francisco Stock Exchange. Furnished by Logan & Bryan, 626 South Spring street.

	Bid	Asked
Outside Districts—		
Booth	.02	.03
Blue Bell	.01	.01
Consolidation Fraction	.14	.15
Florence	.14	.15
Goldfield Con.	.02	.03
Kewanas	.01	.02
Jumbo Extension	.02	.03
Ora	.02	.03
Silver Pick Cons.	.01	.02
Manhattan Districts—		
Manhattan Con.	.03	.04
White Caps	.04	.05
Grandora	.01	.02
Independence Gold	.04	.05
Greenhorn Jack	.02	.03
Great Bend	.01	.02
Manhattan Kendall		
Red Hill Florence	.01	.02
Mountain Districts—		
Con. Virginia	.03	.04
Utah & Nevada	.04	.05
Belcher	.17	.18
Combination Fraction	.03	.04
Ophir	.04	.05
Savage	.04	.05
Sierra Nevada	.02	.03
Union	.15	.16
Tonopah Districts—		
Belmont	.70	.71
Black Rock	.01	.02
Gipsy Queen	.01	.02
Halifax	.01	.02
Midway	.01	.02
Tonopah Mining	.03	.04
Montgomery	.01	.02
West End	.01	.02
Rescue Eula	.01	.02
Tonopah Extension	2.12½	2.12½
Jim Butler	.37	.38
Mizpah	.22	.23
Other Districts—		
Rutherford	.03	.04
Nevada Hills	.26	.27
Round Mountain	.37	.38
Reilly	.01	.02
United Western	.03	.04
Divisadero	.03	.04
New Calif.	.02	.03
Broadway	.02	.03
Silver King	.02	.03
Jib	.04	.05

CLOSING QUOTATIONS AT SALT LAKE CITY

[EXCLUSIVE DISPATCH]

SALT LAKE, May 27.—Closing quotations:

	—Close— Bid	—Close— Asked
Alta Absh.	.01½	.02
Alta Tunnel	.01½	.02
Alta Merger	.01	.02
Bullion	.01	.02
Big Hill	.02	.03
Big Cot. Con.	.01	.02
Bonner Copper	.20½	.21
Bullion Beck	.03	.04
Cedar Talisman	.03½	.04
Colombus Rexall	.03	.04
Consolidated Mercur	.03	.04
Carisa	.01	.02
Daly	1.00	1.01
Emma Silver	.03½	.04
Empire Mines	.01½	.02
Emerald	.03	.04
Eagle Bingham	.03	.04
E. Crown Point	.01	.02
E. Tintic Con.	.02	.03
Eureka Lilly	.34½	.35
Gold Chain	.03	.04
Gold Mountain	.02½	.03
Grand Western	.02½	.03
Gemini	.01½	.02
Hecla	.02½	.03
Iron Blossom	.03	.04
Iron King	.03	.04
Keystone	.03	.04
Knowles	.13	.14
Little Mary	.03	.04
Lehi Tintic	.02	.03
Lexacy	.01½	.02
Lyon Sky Blue	.13	.14
Mammoth	.02	.03
Mont. Tintic	.13	.14
Mary Gurney	.02	.03
Mary Ellen	.03	.04
Mich. Utah	.13	.14
Mason Valley	.03	.04
Nancy Lee	.02	.03
Nevada Packard	.03	.04
Nevada Standard	.03	.04
Ontario	.02	.03
Overman	.03	.04
Park City M.&S.	4.50	4.75
Park Brighton	.03½	.04
Park Utah	3.50	3.75
Prince Con.	.03½	.04
Prince Royal	.03	.04
Prince Consolidated	.03	.04
Prove	.01½	.02
Rise Ark.	.03½	.04
Rescue Eula	.01	.02
Standard	.03	.04
S. Hecla Con.	.01	.02
S. Tintic Con.	.02	.03
Silver Shield	.01½	.02
S. Iron Blossom	.03	.04
Tintic Std.	4.12½	4.15
Utah Con.	.03½	.04
Union Chief	.03½	.04
West Tintic	.02	.03
Wilcox Mining	2.85	2.90

MINING DIVIDEND

[BY A. P. NIGHT WIRE]

SPOKANE (Wash.) May 27.—Announcement is made here by the Federal Mining and Smelting Company of the declaration of a quarterly dividend of $210,000 at the rate of 1¾ per cent. on the preferred stock. The dividend will be paid on June 16 to stockholders of record May 26.

The company operates mines at Mullan, Idaho; Haller, Idaho, and in Oklahoma, Missouri, Montana and British Columbia. The dividend brings the grand total for the company to $18,334,756.

First Mortgage 6½% Serial Bonds
Yielding 6.50%

We recommend for investment Merchants Ice & Cold Storage Company First Mortgage 6½% Serial Gold Bonds, due April 1, 1926-1944, incl. Company has been engaged continuously in cold storage and ice business in San Francisco for over 31 years.

Price 100 and Interest
Circular on request.

The National City Company
Offices in more than 50 cities.
513 West 6th Street
Los Angeles.
Telephone TRinity 7221.

George B. Hull
ANNOUNCES THE
OPENING
..of Offices in the..
Broadway Arcade Building
offering for investment a carefully selected list of government, municipal and corporation bonds

$600,000
Long Beach City School District
5% Serial Gold Bonds

$400,000
Long Beach City High School District
5% Serial Gold Bonds

Dated March 1, 1924. Denomination, $1000.

Principal and semi-annual interest (March 1st and September 1st) Payable at the office of the County Treasurer, Los Angeles, California. (Interest for first year payable March 1, 1925)

Tax exempt in California and exempt from Federal Income Taxes. Acceptable as security for Public Moneys and a Legal Investment for Savings Banks in California.

FINANCIAL STATEMENT

	Assessed Valuation	Total Bonded Debt	Population
City School District	$136,337,250	$2,700,000	96,440
High School District	$138,337,250	$1,193,000	97,000

Area City School District 36.77 square miles; High School District 55.6 square miles.

The LONG BEACH CITY SCHOOL and HIGH SCHOOL DISTRICTS include the entire City of Long Beach, California, with a present estimated population of 97,000. The High School District includes in addition approximately 20 square miles outside the city limits.

MATURITIES

March 1, 1925-26 Maturities @ prices to yield 4.50%
March 1, 1927-54 Maturities @ prices to yield 4.70%

Subject to approval of legality by Messrs. O'Melveney, Millikin, Tuller and Macneil

CITIZENS NATIONAL COMPANY
208 Citizens National Bank Building

NATIONAL CITY COMPANY
513 West Sixth Street

CALIFORNIA COMPANY
626 South Spring Street

New Issue

$110,000
Conservative Water Company
First Mortgage 6% Gold Bonds

Dated July 1, 1923 Denominations $500 and $1000 Due July 1, 1953

Callable in whole or in part on any interest date at 105 and accrued interest. Interest payable semi-annually (January and July) at the Hellman Commercial Trust and Savings Bank, Los Angeles, California.

EXEMPT FROM CALIFORNIA PERSONAL PROPERTY TAX
Normal Federal Income Tax Not to Exceed 2% Will Be Paid by the Company

HELLMAN COMMERCIAL TRUST AND SAVINGS BANK, LOS ANGELES, TRUSTEE

Issuance authorized by the Railroad Commission of the State of California

CAPITALIZATION
December 31, 1923

	Authorized	Outstanding	
Capital Stock	$100,000	$100,000	
First Mortgage Bonds	250,000	110,000	(This Issue)
Ten-Year Notes	40,000	40,000	

Investment Features

The Company
The Conservative Water Company serves the municipality of Watts, and several square miles of adjacent territory, having a population of approximately 25,000. The Company was organized in 1904, and has served its territory continuously and without competition since that time.

Properties
The water supply of this public utility service is drawn from wells fav

LOS ANGELES EXCHANGE

Nothing of importance developed yesterday on the Los Angeles Stock Exchange to affect security prices. Trading was in a desultory fashion and changes in prices that did occur inclined to the downward side.

U. S. Royalties managed to push upward to 13 at the finish. The range during the day was between 12½ and 14 cents and the closing price represented a net advance over the previous session of 1 cent. General Petroleum common declined ⅝ to 29¼ and Standard Oil descended ½ point to 57. Union Oil of California was off ⅜ at 123, while Julian Petroleum preferred was unchanged at 24¾.

On a small volume of trading, United Eastern fluctuated between 55 and 64 cents and closed at 60. Richmond Consolidated was steady around 19 and 19⅛ cents. Silversmith sold at 42, Telluride at 16 and United American at 5½ cents.

Quietness ruled in Los Angeles Investment, transactions ranging around 3.90 with the final price dropping to 3.88. Bonds were in moderate demand, the utilities and the oils meeting with the best market.

Following are the closing quotations and sales:

BONDS

Sales—		Closing— Bid.	Asked.
.....	Amalg. Sugar 7s, '37	102	.....
.....	Amer. Factors 7s, '39	102½	.....
.....	Associated Oil 6s	99¾	.....
.....	Cal.-Haw.S.S.R.7s,'27	100¼	.....
.....	Cal. Pet. 6½s, 1951	97	98
5,000	General Pet. 6s	99	99¼
5,000	Do. 7s, 1951	104¾	105
.....	G. W. Power 5s, '49	88	.....
.....	Do. 5s, 1949	88	.....
.....	Do. 5s, 1950	87¾	.....
.....	Do. 5s, 1958	88	100½
.....	Holly Sugar 7s, 1937	97	97½
.....	L. A. G. & E. 5s, '34	97½	.....
.....	Do. 5s, 1939	97	.....
500	Do. 5s, 1942	99½	.....
4,500	Do. 5s, 1943	99	.....
.....	Do. 6s, 1937	101½	.....
.....	Do. 7s, 1928	101½	101¾
.....	Do. 7s, 1931	103¾	.....
.....	L. A. Pac. 1st 5s, '31	90	91
.....	Do. 1st Ref. 5s, '42	88	.....
.....	L.A.Ry.1st R. 5s, '49	92	.....
.....	L.A.Ry.Corp.1st 5s,'54	97½	.....
.....	Mt. Whitney 6s, '39	104½	105
.....	N.A.Land&Water 6s, '39	100	101
2,000	P. E. Ry. 5s, 1942	88	88½
.....	Pac. G.A.E. 5s, 1942	97	.....
.....	Do. 7s, 1937	104½	.....
10,000	Do. 6½s, 1932	102¾	103
.....	Pac. L.A.Ry. 5s, 1942	99½	.....
.....	Do. 5s, 1951	99½	.....
.....	S.D.C. G.&E. 5s, '39	98½	.....
.....	S. J. L.&P. 5s, 1945	98½	.....
.....	Do. 5s, 1950	98½	.....
.....	Do. 5s, 1951	98	98½
.....	Do. 5s, 1952	98	.....
.....	Do. 5s, 1957	98½	98¾
.....	Do. "C" 6s, 1950	99½	100
.....	Do. 7s, 1951	103¾	104
.....	S. Nac.R.R.Y. 5s, '27	85¾	87
.....	Sierra-S.F.1st 5s, '49	94	.....
5,000	Do. 2nd 5s, 1949	66	68½
.....	So. Cal. Ed. 5s, '39	99½	.....
.....	Do. 5s, 1943	99½	.....
.....	Do. 5s, 1944	99	.....
.....	Do. 6s, 1944	102	.....
1,000	Do. 6s, 1943	99¾	99¾
2,500	S. Cal. Gas 5½s, '33	99	.....
.....	Do. 6s, 1950	98	98½
.....	Do. 6s, 1956	98¾	98¾
.....	Do. 6s, 1961	100½	.....
.....	So. Cal. Tel. 5s, '37	93½	94½
.....	So. Cal. Gas 5½s, '35	91½	.....
1,000	Sperry F. 6s, 1942	98	.....
.....	Better Basis 6s, 1937	69	73
.....	Union Oil 5s, 1931	97¼	.....
.....	Do. 5s, 1942	100¾	.....
.....	Do. 6s, 1926	100½	.....
.....	Do. 6s, 1942	100½	.....
5,000	W. Pacific 5s, 1946	85¾	86¾
	Oil Stocks—		
.....	American Crude	97	98
30	Associated Oil	29.50	29.75
.....	Brookshire Oil	.35	.....
.....	Buckeye Union pfd.	.11	.....
.....	Central	.70	.....
120	General Pet. com.	29.25	29.50
.....	Globe Petroleum	.04	.04½
.....	Holly Dev. Co.	.50	.50
.....	Holly Oil Co.	3.00	5.00
.....	Shell Union	17.50	17.75
225	Standard Oil of Cal.	57.25	57.50
.....	Transport Oil	1.25	1.50
30	Union	122.75	123.25
50	Union Oil Associates	25.00	25.50
.....	United Oil	25.50	26.00
30,500	U. S. Royalties	.13	.14
.....	Victor Oil	.70	.....
92	Julian Pet. pfd.	24.75	24.87½
24	Do. com.	15.50	15.75
	Industrials—		
4	Globe G.&M. com.	41.00	42.00
15	Goodyear T.&R. pfd.	93.00	95.50
.....	Goodyear Textile	75.00	80.00
.....	Sperry Flour pfd.	82.00	85.00
.....	Stewart Fruit Co.	.....	100.00
.....	Union Sugar	.....	25.50
	Public Utilities—		
.....	Home Service com.	68.00	75.00
20	L. A. G.&E. pfd.	88.00	89.00
.....	Pac. G.&E. 1st pfd.	88.00	89.00
.....	Do. com.	61.00	.....
10	S. J. L.&P. pfd.	88.50	89.50
50	Do. com.	24.00	25.00
65	Do. prior pfd.	98.50	99.00
.....	So. Cal. Gas 6s pfd.	91.75	.....
5	So. Cal. Ed. pr. pfd.	115.00	119.00
33	Do. 7s pfd.	103.25	.....
191	Do. com.	61.00	.....
.....	S. Counties Gas pfd.	97.00	.....
.....	Yellow Taxi of L. A.	2.50	.....
	Miscellaneous—		
.....	Cal. Dairy Farms	15.50	.....
.....	Home Builders pfd.	.10	.....
.....	Do. com.	.04	.....
800	L. A. Investment	3.90	3.92
.....	Legion L.&W. pfd.	1.37	1.37½
.....	Do. com.	1.90	2.02½
.....	Occidental Life	100.00	.....
.....	Pac. Fin. pfd. A.	100.00	.....
.....	Do. pfd. Br. B.	100.00	.....
.....	Sun Finance & Inv.	1.03	.....
.....	Woodland Liv. pfd.	.....	103.00
	Bank Stocks—		
5	Bank of America	133.00	136.00
.....	Bank of Italy	250.00	256.00
.....	California Bank	380.00	.....
.....	Citizens' National	306.00	.....
.....	Farm. & Mer. Nat.	335.00	345.00
.....	First National	375.00	385.00
.....	Nat. City Bk., L. A.	127.00	.....
5	Pacific National	123.00	.....
55	Sec. Tr. & Sav. Bk.	312.00	.....
.....	Un. St. & Tr., L. A.	160.00	.....
.....	Federal Holding Co.	150.00	.....
	Mining Stocks—		
	Oatman District		
.....	Argo Mines	.02½	.03½
.....	Big Jim	.....	.01½
.....	Black Range	.01	.....
.....	Boundary Cons	.....	.01½
3,000	Gold Dust	.01	.01½
.....	Gold Gri Mining Co.	.01½	.02½
.....	Lucky Boy	.01	.02
.....	North Star	.....	.01
.....	Oatman Consolidated	.....	.01
.....	Oatman Gold	.....	.01½
7,500	Oatman United	.01½	.02
500	San Francisco Gold	.01½	.02
2,000	Sunnyside Mining	.02½	.03
2,000	Telluride	.15½	.16
.....	Tom Reed	.50	.....
5,700	United American	.05½	.06½
1,200	United Eastern	.60	.70
	Other Districts—		
.....	Bandini	.01½	.02
.....	Gold Road Assess.	.....	.17
.....	Lucky Boy Divide	.02	.02½
.....	Ohio Antigo	.01	.....
.....	Richmond M. M.	.18½	.19½
.....	Virginia Louise	.02½	.03½
.....	Yellow Pine	.07½	.08
.....	Yellow Dog	.05	.09
1,500	Silversmith Mines	.41	.....
	UNLISTED		
	Oils—		
.....	Ballview Syndicate	.....	1.15
.....	Elliott Extension	.....	27.50
.....	Fifty-Fifty Syn.	.....	7.00
.....	Henderson Pet. Syn.	.....	4.00
.....	Julian No. 1	.....	6.50
.....	Do. No. 3	.....	20.00
.....	Do. No. 4-7-8-9	.....	15.00
.....	Do. No. 11-Pine	.....	3.50
.....	Julian Pump	.....	.45
.....	Sandberg Petroleum	.....	.85
.....	Star Petroleum	3.90	.....
.....	Twin Bell Syndicate	.....	21.00
.....	Wh. Star Syn. No. 1	.....	5.50
.....	Do. No. 2	.....	4.50
.....	Do. No. 3	.....	1.20
	Industrials—		
.....	Channel Com'l com.	89.00	.....
.....	Dobb S. S. "A"	.....	7.00
.....	Durant Mot. of Cal.	.....	8.30
.....	Imp. Cal. Mills com.	.....	19.00
.....	Kleiser Prod.	.....	12.50
35	Maryland M. T. pfd.	6.50	.....
.....	Do. com.	3.75	.....
.....	Mesa Pt. Co. pfd.	.....	7.00
.....	Do. com.	.....	10.00
.....	Moll-ah L.&S. pfd.	.....	29.00
.....	Motor Car	.....	7.50
.....	Patritti Confiserie	.....	72.00
.....	Richtenbacher Motors	.....	4.25
.....	Rickard A.F.Tire & Rub.	.....	.22½
.....	Sespe Light & Pwr.	.....	9.87½
.....	Star Motors of Cal.	.....	.....
.....	Union Mortgage pfd.	7.25	.....
.....	Do. com.	5.37½	6
.....	Western Chemical	17	.....
.....	Wood, Auto & Ind.	.....	11.75

SALES

Morning session:

Associated Oil—
10 ..... 29.50
10 ..... 29.50
Goodyear pfd.—
10 ..... 95.50
Gen. Pet. com.—
10 ..... 29.37½
10 ..... 29.37½
10 ..... 29.37½
Julian Pet. pfd.—
10 ..... 24.75
10 ..... 24.75
10 ..... 24.75
10 ..... 24.62½
10 ..... 24.75
Julian Pet. com.—
10 ..... 15.50
10 ..... 15.50
10 ..... 15.25
L. A. G. & E. pfd.—
5 ..... 88.00
5 ..... 88.00
10 ..... 88.00
L. A. Investment—
50 ..... 3.90
100 ..... 3.91
100 ..... 3.90
100 ..... 3.91
100 ..... 3.91
Mt. Diablo—
600 ..... .04
Oatman United—
1,000 ..... .04½
1,000 ..... .04½
2,000 ..... .04½
3,000 ..... .04½
Pacific Oil—
10 ..... 48.50
10 ..... 48.50
40 ..... 48.50
Rice Ranch—
1,000 ..... 1.00
400 ..... 1.02
Richmond Mining—
1,000 ..... .19
1,000 ..... .19
1,000 ..... .19
2,000 ..... .19
1,000 ..... .19
2,000 ..... .19½
1,000 ..... .19½
5,000 ..... .19½
Security Tr. & Sv. Bk.—
10 ..... 312.00
So. Cal. Gas 6s. pfd.—
5 ..... 91.00
So. Cal. Edison 7s—
4 ..... 103.00
San Jose. com.—
10 ..... 25.00
40 ..... 25.25
So. Cal. Edison com.—
2 ..... 101.00
5 ..... 101.00
1 ..... 101.00
1 ..... 101.00
1 ..... 101.00
Standard Oil (Cal.)—
25 ..... 57.37½
50 (S-5) 57.50
50 ..... 57.25
San Francisco Gold—
500 ..... .01½
Sunnyside Mining—
1,000 ..... .02½
1,000 ..... .02½
Silversmith Mines—
1,000 ..... .44
500 ..... .44
500 ..... .44
Telluride Mines—
1,000 ..... .16
1,000 ..... .16
Union Oil Cal.—
25 ..... 123.00
1 ..... 123.50
Union Oil Associates—
40 ..... 24.00
10 ..... 53.75
30 ..... 53.75
U. S. Royalties—
300 ..... .12½
5,000 ..... .12½
7,000 ..... .13
5,500 ..... .13
1,000 ..... .13½
1,000 ..... .14
1,000 ..... .14
1,000 ..... .14
1,000 ..... .14
1,000 ..... .13½
1,000 ..... .13½
United Eastern—
90 ..... .55
73 ..... .55
100 ..... .56
1,000 ..... .62
Informal Sales
400 ..... 1.00
U. S. Royalties—
3,000 ..... .12½
BONDS
Gen. Pets. 6s, '29—
5,000 ..... 90.50
Gen. Pets. 7s, '31—
5,000 ..... 105.00
500 ..... 104.75

Afternoon session:

Bank of America—
3 ..... 133.00
Globe G. & M. com.—
4 ..... 40.00
Gen. Pet. com.—
50 ..... 29.37½
Gold Dust—
1,000 ..... .01
1,000 ..... .01
Julian Pet. pfd.—
5 ..... 24.75
10 ..... 24.75
10 ..... 24.75
10 ..... 24.75
10 ..... 24.75
10 ..... 24.62½
L. A. Investment—
30 ..... 3.90
200 ..... 3.90
50 ..... 3.89
50 ..... 3.88
50 ..... 3.90
Oatman United—
300 ..... .05
Pac. Nat. Bank—
5 ..... 125.00
Richmond Mining—
3,000 ..... .19½
1,000 ..... .19
1,000 ..... .19½
1,000 ..... .19
3,000 (S-30) ..... .19½
San Jos. prior pfd.—
40 ..... 96.50
10 ..... 96.50
So. Cal. Edison com.—
5 ..... 101.00
10 ..... 101.00
1 ..... 101.00
100 ..... 101.00
1 ..... 101.00
3 ..... 101.00
4 ..... 101.00
10 ..... 101.00
10 ..... 101.00
4 ..... 101.00
20 ..... 101.00
So. Cal. Edison 7s—
5 ..... 103.25
1 ..... 103.25
5 ..... 103.25
25 ..... 103.25
San Joaq. pfd.—
10 ..... 96.50
Std. Oil (Cal.)—
10 ..... 57.25
40 ..... 57.37½
10 ..... 57.37½
10 ..... 57.37½
10 ..... 57.37½
10 ..... 57.37½
10 ..... 57.37½
Telluride Mining—
1,000 ..... .15½
Union Oil Cal.—
1 ..... 123.00
5 ..... 123.00
10 ..... 123.00
U. S. Royalties—
2,000 ..... .13½
1,000 ..... .13½
2,000 ..... .13½
500 ..... .13½
2,000 ..... .13½
500 ..... .13½
5,500 ..... .13½
1,000 ..... .13½
2,000 (S-30) ..... .14
United Eastern—
25 ..... .55
United American—
5,000 ..... .06
400 ..... .06½
300 ..... .06½
Unlisted Securities
Maryland Motor pfd.—
25 ..... 1.50
10 ..... 6.75
20 ..... 7.00
BONDS
L. A. G. & E. 6s, '42—
2,000 ..... 98.75
1,000 ..... 98.75
L. A. G. & E. 6s, '42—
1,000 ..... 98.12½
1,000 ..... 98.12½
Pac. G.&E. 5½s, '42—
7,000 ..... 97.87½
So. Cal. Ed. 5s, '42—
1,000 ..... 99.75
So. Cal. G. 5½s, '37—
2,500 ..... 91.00
Sperry Flour 6s, '42—
1,000 ..... 92.75
West. Pac. 5s, '56—
5,000 ..... 86 25

CHICAGO EXCHANGE; PRICES, RANGE, SALES

[EXCLUSIVE DISPATCH]

CHICAGO, May 27.—Close of the Chicago Stock Exchange today. Furnished by Logan & Bryan.

Sales.	Stocks—	High.	Low.	Close.
30	Armour Co. pfd.	73¾	73¾	73¾
12	Armour Leather pfd.	48	48	48
77	Armour Leather com.	2¾	2½	2½
10	Balaban Katz	44¾	44¾	44¾
225	Bassick	30½	30¼	30¼
1,925	Beaun. Wm.	23¼	22¼	22¾
50	Borg and Beck	22	22	22
25	Cent. Ills. pfd.	85	85	85
25	Chicago Nat. Cash com.	120	120	120
217	Comw. Edison	127	126½	127
200	Cont. Motors	6¼	6¼	6¼
15	Deere pfd.	91	91	91
35	Fair pfd.	102½	102½	102½
100	Gill Mfg. Co	6	6	6
150	H. W. Gossard	25	24½	24½
200	Hupp Motors	12¼	12¼	12¼
15	Ills. N. Util. pfd.	83	83	83
10	Ill. Brick	78	78	78
100	Intl. Lamp	1½	1½	1½
15	Ky. Ry. Elec.	87½	87½	87½
50	Kellogg S.W.	37	37	37
25	Libby McN.	4½	4½	4½
25	McCord Radiator A.	53½	53½	53½
175	Midwest Util	30	30	30
155	Do. pfd.	86	85½	86
5	Do. prior lien	96	96	96
25	Mont. Ward	23½	23½	23½
10	Do. pfd	111¾	111¾	111¾
25	Do. A	105	105	105
60	N.W. Prior Lien 7s	93	92¾	93
114	Natl. Leather	2¾	2¾	2¾
25	Penn W. Front	21	21	21
300	Philips Bors.			
215	Pub. Ser.	101	100½	101
170	Do. ex pur	101	100½	101
20	Quaker Oats pfd.	100	100	100
225	Real Silk Hose	32	32	32
50	Rec Motors	18½	18½	18½
8,300	Stewart Warner	61¾	60	60
225	Swift	102	101½	102
125	Swift Intl.	20	19¾	20
125	J. R. Thompson	45	44½	45
1,200	Union Carbide	58¾	57¾	58¼
25	U. S. Gypsum	79	79	79
21	U. S. L. & P. A.	80	80	80
60	Do. pfd.	79½	79½	79½
10	Do. B	82	82	82
10	Do. B pfd	44½	44½	44½
2,700	Wahl	38	36½	37¼
100	Warner M. C.	21¾	21	21
1,530	Wrigley	37	36½	36¾
2,220	Yellow Mfg.	47	46	46
465	Yellow Taxi	42	42	42

Heredity

Many a hard-headed business man has a son with an excess of bone in his upper story.—[Boston Transcript.

NEW YORK CURB

Late Reaction

[BY A. P. NIGHT WIRE]

NEW YORK, May 27.—Price movements in today's curb market continued to synchronize with those on the "big board." Stocks opened firm on reports that Secretary Mellon was likely to recommend that the President sign the tax bill and then reacted on selling inspired by relatively poor April railroad earnings and sugar prices.

Oils were only moderately active, recessions generally being limited to fractions.

Following are the closing quotations on the New York Curb market. Furnished by Logan & Bryan, members of the New York Stock Exchange, 636 South Spring street.

Industrials—

		Bid.	Asked.
100	Am. G. & E. pfd.	43¾	43¾
100	Am. Haw. S.S.	11	11
2,000	Bordens Con. Milk Rts.	1⅛	1⅛
1,400	Candy Products	1⅛	1 3-16
100	Chesbro Cab Mfg.	23½	23½
65	Comw. Power Corp.	79¾	79¾
100	Cuba Co.	33	33
105	D. L. & W. Coal	93½	93
100	Doehler Die Casting	18¾	18¾
1,000	Dubilier C. & R.	8¾	8¾
900	Dupont Motors	2¼	2¼
500	Durant Motors	17	16¾
90	Elec. Ry. Sec.	18	18
100	Fairbanks Morse & Co.	25¾	25¾
300	Glen Alden Coal	99	98½
100	Goodyear Tire	10	10
1,400	Hudson Co. pfd.	39½	39½
2,300	Hudson and Man.	16¾	15¾
100	Intercont. Rubber	2¼	2¼
100	Natl. Leather	2½	2¾
1,500	Lehigh Valley Coal Co.	29¾	29½
200	Midvale Steel of Del.	21½	21½
100	Nat. Leather pfd.	2½	3
50	N. Y. Tel. pfd.	109¾	109¾
300	Pyrene Mfg	10¾	10¾
200	Radio Corp.	3¾	3¾
200	Do. pfd.	4½	4 3-16
100	Rocky M. S. & R.	1 1-16	1 1-16
400	Do. pfd.	1 3-16	1 3-16
1,000	South Coal & Iron	6	6
200	Swift & Co.	101	101
100	Thompson Rad.	12½	12½
100	Tob. Prods. Exp.	4½	4½
100	United Bakeries	53½	53½
100	Un. Profit Sharing	5¾	5¾
400	Un. Retail Candy	5½	5½
100	Yellow Taxi N. Y.	19¾	19¾

Independent Oils—

100	Cities Svc.	137½	137
200	Do. pfd.	73¼	73½
1,500	Crude Syndicate	3½	3¾
100	Derby Oil	3½	3¾
100	Do pfd.	21	21
2,000	Engrs. Pete.	6	6
1,000	Ertel Oil	10	10
300	Gilliland Oil oth.	4½	4½
1,000	Gulf Oil	60	59¾
1,000	Hudson Oil	3	3
8,100	Lago Pete	3	3½
200	Livingston	1¾	1¾
5,800	Mexico Oil	10	9
1,000	Mex. Panuco	8	8
1,600	Mtn. Prods.	19¾	19¾
1,500	Mutual Oil oth.	10¾	10¼
100	Nat. Fuel and Gas	21	21
300	New Mex. & Ariz. Ltd.	6¼	6¼
200	Omar Oil	65	65
500	Pan Oil	1½	1½
200	Pennok Oil	14¾	14¾
100	Red Banks Oil New	23	23
4,100	Royal Canadian	6¼	5½
600	Salt Creek Prods.	25¾	25¾
300	Salt Creek Prods.	25¾	25¾
500	Savoy Oil	2¾	2¾
1,000	Simms Oil and Gas	50	50
6,000	Sun Star	23	23
900	Woodley Pete.	12¾	12¾
	Mines—		
1,000	Cal. and Jerome	15	15
700	Cassels	2¼	2¼
7,000	Carter Silver	43	38
4,000	Eureka Croesus	5	5
2,000	Florence Gold	17	16
3,000	Harmill Div. Mines	7	6
10,000	Hauthorne Mines	34	32
350	Hecla Mines	87½	87½
100	Jerome Verde	1	1
1,000	Howe Sound Co.	2½	2½
2,000	Ida Cobalt	22	22
4,100	Key Copper	1¼	1 3-16
2,000	Kelly Exts	6	5
2,000	Nat. Tin	9	8
100	Nipissing	9	9
1,100	Ohio Copper	89	88
200	Plymouth Lead	52	52
2,000	Silverlode	2	2
5,000	Silver King Div. (Reor)	2	2
3,000	Spearhead	3	3
100	Tonopah Belmont	61	60
400	Tonopah Ext.	2¾	2¾
1,000	Tribull S. M. & Dev.	4	4
300	United Eastern	64	64
1,300	Wenden Copper	1⅛	1 3-16
100	West End Cons.	30	30
1,000	West. Utah Copper	24	24

STOCKS AND BONDS IN SAN FRANCISCO

SAN FRANCISCO, May 27. — Following are the closing quotations and sales on the San Francisco Stock Exchange, furnished by Hunter, Dulin & Co., members of the San Francisco and Los Angeles Stock Exchanges, ninth floor, California Bank Building.

STOCKS

	Bid.	Asked.
Associated Oil	29½	29¾
General Petroleum com.	29¼	29½
Do. pfd.	24	24½
Holly Development	38	43
Honolulu Oil	221	230
North American Oil Con.	167½	170
Pacific Oil	48	48½
Pacific Western Oil	3	4
Do. pfd.	17	20
Petroleum Operator	.....	6
Shell Union	17	.....
Standard Oil of Cal.	56¾	.....
Texas Con. Oil	95	.....
Transcontinental Oil	4	.....
Union Oil Associates	53½	54
Union Oil Co. of Cal.	122¾	123½
West Coast S. F. Life	2½	3
West. States Life	17½	18½
East Bay Water "A" pfd.	85¾	85¾
Do. "B" pfd.	73	.....
Federal Telegraph Co.	2½	.....
Great Western Power pfd.	90¼	90¾
North West. Elec. pfd.	90½	91
Pac. Gas & Elec. com.	91½	91¾
Do. pfd.	88½	89¾
Pac. Tel. & Tel. pfd.	98½	.....
San Joaquin L.&P. pr. pfd.	90½	.....
So. Cal. Edison com.	101	.....
Spring Valley Water Co.	97	.....
Oahu Sugar	34½	.....
Olaa Sugar	6	.....
Pioneer Mills	27½	.....
Wailua	24	.....
American Bank & T.	132	133
Anglo-Cal. Trust	198	.....
Anglo-London-Paris Nat.	.....	157
Bank of Cal. N. A.	200	201
Bank of Italy	230½	231½
Cent. Nat. Bk. Oakland	200	.....
First Nat. Oakland	223	255
French-American Bank	158	.....
Wells Fargo Un. Tr.	196	.....
Albers Bros. Mill. pfd.	85	88
Bamfitly Corp.	.....	121½
California Packing	83¾	83¾
Hawaiian Pineapple	63½	.....
Magnavox Co. com.	235	260
Owl Drug Co. pfd.	103½	104½
Paraffine Co.'s com.	.....	80
Sperry Flour Co. pfd.	83	.....
Virden Packing Co.	.....	24½
BONDS		
Albers Bros. 1st 7½s, 1942	101¼	101¾
Amer. Factors 1st 7s, 1939	103½	103½
Cal. G.&E. Coll. Tr. 5s, '53	98¾	.....
Do. Unif. & R. 5s, 1937	97½	97¾
Cal. & Haw. S.R. 1st 7s, '37	105¼	105¾
Cal.-Or. Pwr. "B" 6s, 1942	98	.....
Do. "A" 7½s, 1941	107¾	.....
Cal. Tel. & Lt. 1st 5s, '43	101	.....
City Inv. 1st 5s, 1933-54	94½	.....
Coast Co. Lt. & Pwr. 5s, '48	85	.....
East Bay Water 1st 5½s, '48	97¾	98½
Do. 5s, 1942	98	98½
Do. 7½s, 1936	105½	105¾
General Pet. 1st 7s, 1931	105	105¾
Do. Conv. 6s, 1927	137	.....
Gt. Western Pwr. 1st 5s, '46	93½	.....
Do. Ref. 6s, 1949	99	99½
Do. Ref. 7s, 1950	103½	103¾
Do. Conv. 6s, 1936	108½	108¾
L. A. G.&E. Gen. 5s, 1954	98½	.....
Do. Ref. 5s, 1935	99½	.....
Do. Gen. & Ref. 7s, 1929	101¾	.....
Do. Gen. & Ref. 7s, 1931	103¾	.....
Do. Gen. & Ref. 6s, 1942	98½	.....
Do. Gen. & Ref. 5½s, '47	91½	92¼
L. A. Ry. 1st 5s, 1939	91½	.....
Do. Ref. 5s, 1940	77¾	78
Miller & Lux 1st 7s, 1939	100½	100¾
Mt. Whitney P.&E. 6s, 1939	104½	105
Natomas Co. of Cal. 6s, 1933	45¼	46
Orpheum Circ. 7½s, 1929	100½	101
Orpheum T.&R. 1st 6s, 1946	97¾	98¼
Pac. Elec. Ry. 1st 5s, 1942	95½	96
Pac. G.&E. G.&R. 5s, 1942	95½	96
Do. 1st & Ref. 5s, 1941	101¾	102
Do. 1st & Ref. 7s, 1940	106½	107
Pac. T.&T. Coll. Tr. 5s, '37	98	98½
Do. 5s, 1953	92	.....
Palace Hotel 1st 6s, 1928	101	101½
S. Diego Con. G.&E. 5s, '39	95½	.....
Do. 6s, 1939	22	.....
S. F. G.&E. G. C. 4½s, '53	93	.....
So. Cal. Gas 5½s, 1937	99½	.....
San Jose, L.&P. 1st 5s, 1943	98	.....
Do. "A" 5s, 1950	101	.....
Do. "B" 5s, 1950	98½	.....
Do. "B" 6s, 1952	98½	99
Do. "C" 6s, 1950	98½	.....
Do. "A" 7s, 1951	103¾	103¾
S. C. Port. Cement 6s, 1945	101	.....
Sierra-S.F. Pwr. 1st 5s, 1949	94½	.....
Do. "B" 5s, 1948	93	.....
So. Cal. Cement 1st 6s, '41	98½	.....
So. Cal. Edison Gen. 5s, '39	97	.....
Do. Ref. 5s, 1944	96	96½
Do. Ref. 5½s, 1944	96½	.....
Do. Ref. 6s, 1944	107	107½
Do. Ref. 6s, 1943	98½	99
South. Cal. Gas 1st 6s, 1950	98½	98¾
Do. Ref. 7s, 1951	103¾	103¾
S. P. (S. F. Term.) 4s, '50	82	.....
Do. Ref. 4s, 1955	82	82½
Sperry Flour 1st 6s, 1942	97½	.....
Standard Elec. 1st 5s, 1933	97	.....
Union Oil of Cal. 1st 5s, '31	97½	.....
Do. 6s N.-C. 1942	107½	101½
Western Pac. R.R. 1st 5s, '46	86	86½

SALES

Morning session: 2000 American Factors 7s of '36 at 103¾; 1000 Cal. G.&E. Unifying 5s at 97½; 5000 Cons. Elec. 5s of '55 at 96; 1000 Gen. Pet. 6s of '29 at 96½; 1000 Miller & Lux 7s of '39 at 100¾; 5000 P. G.&E. 5s of '42 at 92½; 1000 P. T.&T. 1st 5s at 98; 1000 San Diego Gas 6s of '47 at 98¾; 1000 San Joaquin L.&P. 7s at 103¾; 1000 Union Oil 6s of '42 at 101; 20 Cal. Packing at 83½; 10 East Bay Water

Men," you were re-
o founded and today
or thirty years have
ommunity; men who
d whose counsel is al-
k's customers.

exceptional person-
r officers and depart-
nk. Most of these
ure) have been resi-
fancy, growing with
problems and oppor-
to these young man-
housands of custom-
s of their Merchants
imate knowledge of
say more for these
e, with few excep-
this bank, advanc-
r, upon the basis of
to the public.

Bank, through this
of men, *a conserva-*
cies.

ATIONAL BANK
SERVE
BRANCH OFFICES
SEVENTH & HOOVER
MAIN & WASHINGTON

Double Your Money

Invest $1000 at 7%. The first year it pays you $70.00. In about ten years, if you regularly invest the interest, your original $1000 will have earned another $1000, and your total capital will then be $2000.

That is how your savings grow if invested in

Union 7% First Mortgage Bonds

These bonds are not only secured by first mortgages on select Los Angeles income business or apartment properties but also by a first charge upon the rental income of these properties as well.

No better type of security is obtainable for conservative investors.

Send for Circular No. 22

Union Mortgage Co. of California
Ivy Floor Garland Bldg.,
756 South Broadway,
Los Angeles, California.
Telephone TRinity 8715.

Our monthly price list on
EUROPEAN SECURITIES
will be sent on request.
R. M. Bauer & Co.
35 Broad Street, New York

E. F. Hutton & Co.
Members
New York Stock Exchange
South Spring St.
South Olive St.
Alexandria Hotel
Ambassador Hotel
Hollywood Blvd.
Long Beach—242 E. 3rd
Indiana—Maryland
Hotel
Private Wires Coast to Coast.

L. A. HOUSMAN & COMPANY
315 WEST SIXTH STREET
330 SOUTH SPRING STREET
TELEPHONE TRINITY 7621
President Manager
ALLAN H. CRARY
GORDON B. CRARY
Members
New York Stock Exchange
NEW YORK COTTON EXCHANGE
NEW YORK COFFEE AND SUGAR EXCHANGE
NEW YORK CURB MARKET
NEW YORK PRODUCE EXCHANGE
NEW ORLEANS COTTON EXCHANGE
CHICAGO BOARD OF TRADE
SAN FRANCISCO STOCK AND BOND EXCHANGE
LOS ANGELES STOCK EXCHANGE
Associate Members
LIVERPOOL COTTON ASSOCIATION
PRIVATE WIRES

DO YOU NEED CAPITAL?
Are you organizing a corporation?
Have you a sound enterprise to finance?
If so, we can help you solve your problems.
Let us tell you how we can assist you in raising the capital you need.
A call will not obligate you in any way.
COTTON & TAYLOR
Suite 325 Detwiler Building,
421 West Sixth Street.
TRinity 6951.

LOGAN and BRYAN
120 South Spring Street,
Biltmore Hotel
Orders all Leading Exchanges.
Private Wires
Los Angeles, Santa Barbara, Coronado, Long Beach.

If You Make from $3000 to $25,000 a Year
or are in comfortable circumstances, but desire independence for the future, your present condition often lead to the Building and Loan Business. Let us tell you how one of the oldest companies in the business operates. His plan was successful. Why not YOU do the same. Write today. Your out will be placed to us with name of reference in margin.
SHELBY & COMPANY
639-30 W. Monroe St., Chicago

J. S. O'DONNELL & Co.
CHICAGO NEW YORK SAN FRANCISCO
Members New York Stock Exchange
and Other Leading Exchanges
Telephone TRinity 9931
DIRECT PRIVATE WIRES

SEEK CAPITAL
Suitable plan for one by those needing capital for expansion will be explained by our experts if you call or write for full particulars regarding this financial seekers. Bennett Service, 709 Sun Building.

NEW YORK STOCK EXCHANGE

[Official quotations as reported yesterday to E. F. Hutton & Co., members of the New York Stock Exchange, 643 South Spring street.]

NEW YORK, May 27.—Following are closing prices, sales, high and low quotations, net change today, and high and low for 1924:

High. 1924.	Low. 1924.	Last Div.	Stock—	Sales.	Open.	Low.	High.	Close. Bid.	Net change.
82½	79½	6	Adams Express	100	78	78	----	77	—1
12½	7¼		Advance Rumely	----	----	----	----	8½	----
41½	30½	3	Do. pfd	----	----	----	----	37½	+1
1½	½		Ajax Rubber	100	9½	9¼	9¼	9½	----
1½	½		Alaska Gold	100	½	½	½	½	----
74½	61	4	Alaska Juneau	300	1¼	1¼	1¼	1¼	----
30½	41½	4	Allied Chemical	200	72	71¾	72	71¾	—1¼
30¾	90¼	7	Allis Chalmers	----	----	----	----	43	----
17	7¾		Do. pfd	----	----	----	----	8	----
49½	18¾		Am. Agricultural Chemical	----	----	----	----	22½	----
99½	98		Do. pfd	----	----	----	----	99	----
58½	25½		American Beet Sugar	----	----	----	----	39	----
125½	83½		Do. pfd	----	----	----	----	73¼	+1
114¾	103	7	American Can	14,900	104½	102¾	104¾	102¾	—1¾
179	132½	7	Do. pfd	----	----	----	----	132	—1
123½	117¾	7	American Car & Foundry	----	----	----	----	113¾	----
20½	14¾		Do. pfd	----	----	----	----	107	----
----	----		American Chicle	----	----	----	----	123	----
6¼	4¼		American Cotton Oil Offs.	----	----	----	----	15¾	+¾
103½	86	6	American Drug	----	----	----	----	97	----
13¾	7½		American Express	----	----	----	----	49	+¾
94½	84½	7	American Hide & Leather	100	9½	9½	9½	9½	----
88	87		Do. pfd	100	85½	85	85½	85	----
23½	17¾	1	American Ice	----	----	----	----	19½	----
10½	10½	1	American Int'l Corporation	100	20¾	20¾	20¾	20¾	----
22¾	14		American La France	100	10¼	10¼	10¼	10¼	----
45	31		American Linseed	200	16¾	16¾	16¾	15¾	—1¼
79¾	79¾	6	Do. pfd	----	----	----	----	77	—1
120	110½	7	American Locomotive	700	72½	72¼	72½	72	—1½
43¾	34½	3	Do. pfd	----	----	----	----	37	----
167½	94½	4	American Metal	----	----	----	----	118½	----
71¾	57½	4	American Radiator	----	----	----	----	49½	----
39½	34½	2.20	American Safety Razor	200	36	36	36	37	—2
83½	37½		American Shipbuilding	----	----	----	----	6	----
100½	86	6	American Smelt. & Refg.	1,200	11¾	11¾	11¾	11	----
----	----		Do. pfd	300	82	82	82½	81½	—1
89½	85½	5	American Snuff	----	----	----	----	88	----
81¾	39¾		American Steel Foundry	200	34½	34	34¾	34	—1
90½	83¼	7	American Sugar Refining	1,300	42	41¾	42¾	42	—1
28½	10		Do. pfd	----	----	----	----	27	----
130½	123	9	American Sumatra Tobacco	200	12	12	12	12	----
137	130½	12	American Tel. & Tel	5,400	126½	126½	127	126¾	+¾
153	135½	12	American Tobacco	200	140	140	140	140	+1
51½	40		Do. Class B	200	137¾	137¾	137¾	137½	+¾
78½	72	5	American Water Works	3,200	54	54	56¼	55½	+¾
79½	62	3	Associated Dry Goods	300	80	80¼	80	80¼	----
103¾	57¾	7	American Woolen	2,800	65¾	65¾	66¾	65¾	—1¼
4	1½		Do. pfd	100	90¼	90¼	90¼	90¼	—1¼
10¾	7¼		Am. Writing Paper pfd.	----	----	----	----	2	—¼
24½	20½		Ames Zinc	----	----	----	----	7	----
41	29½		Do. pfd	----	----	----	----	37	----
24¾	20¾	1½	Anaconda Copper	5,500	30¼	29¾	30¼	29¾	+¼
102½	87½	5	Associated Oil	----	----	----	----	89½	—1¼
89½	82	5	Atchison	----	----	----	----	82½	—¼
121¾	111	7	Do. pfd	1,100	102¾	102½	103	102½	----
19	10¾		Atlantic Coast Line	500	19¾	19¾	19¾	19¾	—¾
39	18½		Atlantic Gulf & W. I.	100	12¼	12¼	12¼	12¼	----
9½	7½		Austin Nichols	800	14½	14½	14½	14½	----
131	104¾		Auto Knitting	----	----	----	----	105	----
111	77	7	Baldwin Locomotive	9,400	150½	150¼	155	150¼	----
57½	52¾	4	Do. pfd	----	----	----	----	109	----
59½	52	4	Baltimore & Ohio	5,400	54½	54½	55¾	55¼	+¾
67½	47¾	3	Barnsdall Corp. A	----	----	----	----	57½	+¾
97	87½	7	Bethlehem Steel	200	18½	18½	18½	18½	----
110¾	107	7	Do. 7% pfd	4,100	48	48¾	48	48¼	----
7¼	4		Do. 8% pfd	----	----	----	----	82½	----
17½	15½		Booth Fisheries	----	----	----	----	15½	----
61½	46¾	6	Brooklyn Manhattan	600	18	18	18	18¾	----
8½	5		Do. pfd	----	----	----	----	5¾	----
27½	19½		Butte Copper & Zinc	----	----	----	----	20½	----
14½	7¾		Butte & Superior	100	9¾	9¾	9¾	9¾	----
14½	14½		Butterick	200	14½	14½	14½	14½	----
4½	1½		Caddo Oil & Refining	----	----	----	----	17	----
23¾	17½	6	California Packing	300	22¾	22¾	22¾	22¾	----
107	94	7	California Petroleum	200	85¾	85	85¾	85¾	—¼
87½	87½		Do. pfd	1,000	83½	83½	83½	83½	—¼
49½	41½	3	Calumet & Arizona	100	45	45	45	44	—1
150¾	142½	10	Canadian Pacific	----	----	----	----	142	----
17½	8½		Central Leather	400	14¾	14¾	14¾	14¾	----
84½	29¼		Do. pfd	----	----	----	----	49	----
68½	47¾	4	Cerro de Pasco	700	43	43½	43¾	43¾	----
69½	45¼		Certain-Teed Products	1,000	44½	44½	44½	44½	----
37½	27¾	4	Chandler Motors	----	----	----	----	29	----
37	27¾	4	Chesapeake & Ohio	400	45¼	44¾	45¼	44¾	----
51½	40		Chicago & Eastern Illinois	5,100	75	72½	75½	73½	—1½
6¾	4¼		Do. pfd	200	23¼	23¼	23¼	22¾	—¼
135½	10		Chicago Great Western	----	----	----	----	9¾	----
39½	13¾		Do. pfd	700	19½	19½	19½	19½	----
39½	22		Chicago, M. & St. Paul	10,500	13¾	11¾	13¾	11¾	----
84½	49¾	4	Do. pfd	22,800	23¾	21¾	23¾	21¾	----
44½	31½	7	Chicago & Northwestern	3,200	51	50¾	51¾	50¾	----
66¾	55		Chicago Pneumatic Tool	100	104	104	104	102¾	----
27¾	21½		Cleveland	1,500	25¾	25¾	26	25¾	----
79½	63½		Chicago, Rock Island & P.	4,500	25¾	25¾	26	25¾	----
8½	6¾	7	Do. 7% pfd	200	37½	37½	38	37½	----
28¾	23¾		Do. 6% pfd	200	27¾	27¾	27¾	27¾	----
39½	15		Chile Copper	1,000	27¾	27¾	27¾	27¾	----
114	100	8	Chino Copper	1,500	16¾	16¾	17¼	17¼	----
----	----		C. C. C. & St. L.	----	----	----	----	110	----
77½	64½		Do. pfd	----	----	----	----	----	----
27½	21	3	Cluett, Peabody	----	----	----	----	24	----
37½	34¾		Coca Cola	----	----	----	----	34½	----
42½	34¾		Colorado Fuel & Iron	7,600	47½	46¾	47½	46¾	----
26¾	24½		Colorado & Southern	2,300	39½	39½	39¾	39¾	----
98	93	2.00	Commercial	100	97½	97½	97½	97½	----
38	33		Columbia Gas	100	37½	37½	37½	37½	----
8	3	.20	Continental Motors	1,600	36¾	36¾	36¾	36¾	----
27½	11¾		Consolidated Cigars	400	9	9	9	9	----
47¾	29¾		Consolidated Gas	400	14½	14½	14½	14½	----
89	43¾	4	Consolidated Textile	6,300	6½	6½	6¾	6½	----
----	----		Continental Can	900	3	3	3	3	----
----	----		Corn Products Refining	2,200	42¾	42¾	43¾	42¾	----
40½	27¾		Cosden & Co.	4,500	32	32	33¾	32½	----
71½	39½	4	Crucible Steel	4,700	30¼	29¾	31¼	30¾	----
19	11½	7	Do. pfd	1,800	51¾	50½	51¾	50¾	----
73½	63¾		Cuba Cane Sugar	----	----	----	----	66	----
18½	11½		Do. pfd	200	13½	12½	13½	13½	----
39½	21¾	3	Cuban-American Sugar	1,900	36¼	36	36¾	36¼	----
29½	10		Daniel Boone	700	30¼	30	30¼	30	----
130½	123	9	Davison Chemical	2,200	23½	22½	23½	22½	----
118½	104½	6	Delaware & Hudson	400	48¾	47½	48¾	47½	----
124	110¾	6	D. L. & Western	2,400	118	117	118¾	118½	----
39½	13¾	2	Dome Mines	2,000	13½	11¾	13½	12½	----
11½	7¾		Dupont	----	----	----	----	153	----
112½	104½	5	Eastman Kodak	1,400	117½	116½	117½	116½	----
84	55	4	Electric Storage Battery	100	108½	108½	108½	108½	----
67½	53½	3	Endicott-Johnson	600	54½	54½	54½	54	----
37½	28¾		Erie	----	----	----	----	32	----
39½	28¾		Do. 1st pfd	6,700	33	32½	33¼	32	----
30½	25¾		Do. 2nd pfd	----	----	----	----	27	----
39½	18½	2	Famous Players	200	28	----	----	28	----
30½	44½	3	Fleischmann	1,200	75	74½	75½	73½	----
13	5½	7	Federal Mining & Smelting	100	48½	48½	48½	48½	----
47¾	41½		Do. pfd	----	----	----	----	7¾	----
223½	169	10	Fisher Body	----	----	----	----	42	----
7½	6¼		Fisk Rubber	----	----	----	----	6¾	----
13½	8		Freeport Texas	----	----	----	----	9	----
46¾	33½		General Asphalt	500	9½	9½	9½	9	----
87½	83½	5	General Cigars	600	86	85¼	86	85½	----
251½	198½	3	General Electric	----	----	----	----	198	----
18½	14¾	1.20	General Motors	2,300	220	218	220	218	----
62½	51	6	Do. Deb. Stock 6%	1,700	134½	134½	135½	134½	----
37	30½		Gold Dust	300	82¾	82½	82¾	82	----
39½	19		Goodrich Co.	----	----	----	----	35½	----
49	39		Goodyear pfd	----	----	----	----	39½	----
13½	9¼		Goldwyn	100	43¾	43¾	43¾	43	----
17½	13¾	2	Granby Cons.	----	----	----	----	15½	----
19½	13¾	2	Great Northern pfd	1,200	57¾	57¾	57¾	57¾	----
71½	57	3	Great Northern Ore	400	26¾	26¾	26¾	26¾	----
19½	12½		Greene Cananea	----	----	----	----	15	----
10	8		General Petroleum	700	39¾	39¼	39¾	39¼	----
85½	65½	6	Gulf States Steel	200	82¾	82¾	82¾	82¾	----
59½	34½	3	Hayes Wheel	400	35¼	35	35¼	34¾	----
83½	61		Houston Oil	400	35	35	35	35	----
39½	31	3	Hudson Motors	300	39¼	39¼	39¼	39¼	----
18	11½		Hupp Motors	200	12¾	12¼	12¾	12¼	----
108½	100½	7	Illinois Central	1,400	102¾	102¾	104¼	103	+1
37½	¾		Indiahoma Refining	----	----	----	----	1	----
27½	23½		Inspiration Cons.	----	----	----	----	25	----
27½	17½		Interboro Rapid Transit	100	22¾	22¾	23¾	23¾	—¾
104	83	8	Int'l Business Machine	100	21¼	21¼	21¼	21	----
2½	½		Inter. Agricultural Corp.	300	93	92½	93	92½	----
44½	40½	4	Int'l Cement	----	----	----	----	42	----
27½	22	2	Inter. Combustion Engine	300	43¼	43	43¼	43	----
27½	18	5	Inter. Harvester	200	22¼	22¼	22¾	22¾	—¼
108	100	7	Do. pfd	----	----	----	----	84½	—¾
9½	6¾		Int'l Mercantile Marine	100	8¼	8¼	8¼	8	----
28½	20½		Do. pfd	1,400	33	32½	33¼	32½	—¾
15	12		International Nickel	700	11¾	11¾	11¾	----	----
43¾	34½		International Paper	2,200	41¾	41¾	41¾	----	----
67	62½	6	Do. stamped pfd	100	77½	77½	77½	70	+2
16¾	12¾		Invincible Oil	300	12¾	12¾	12¾	12¾	----
82¾	69½	6	Iron Products Corp.	200	84	84	84	84	----
23½	17		Jewel Tea	200	17½	17½	17½	17½	----
27	19½		Jones Bros. Tea	100	20½	20½	20½	20½	—¼
31½	17¾		Kansas City Southern	300	19¼	19¼	19¼	19	—¼
52½	51½	4	Do. pfd	200	52	52	52	51½	—¼
----	----		Kansas & Gulf	----	----	----	----	2	----
33¾	26¾		Kayser (J.) Co.	300	29½	29½	29½	29½	----
15	12½		Kelly-Springfield	1,700	13½	13½	13¾	13½	—¼
59¾	34½	3	Kennecott Copper	1,700	33¼	33¼	33¾	33½	—¼
4¾	1¾		Keystone	100	1¾	1¾	1¾	1¾	—¼
260	257½	6	Kresge	----	----	----	----	310	----

*Ex-dividend.
(Special dividends not listed.)
Total sales of stocks—571,500 shares.
Total sales of bonds—$10,330,000.

MARKET REVIEW

[BY A. P. NIGHT WIRE]

NEW YORK, May 27.—Heavy selling of the St. Paul railroad issues, based on the publication of the unfavorable April earnings report, encouraged sufficient selling in other part of the list to give today's stock market a reactionary appearance.

St. Paul common and preferred established new 1924 lows at 11 7-8 and 21 1-4, respectively.

Reports that a number of western and southern Senators would seek to keep Congress in session until they could get action on certain legislative matters affecting their districts had a pessimistic effect on sentiment. Some selling also was inspired by the establishment of 1924 low prices by the raw sugar and raw silk prices. Opening strength was based on overnight news dispatches that Secretary Mellon, while disapproving of the tax bill in its present form, is inclined to accept it as preferable to no revision in the present law.

At its low price today St. Paul common was within 1 point of the extreme low record of 11 made in November, 1877. The record high of 199 5-8 was made in December 17, 1906. The preferred, which showed a loss of nearly 3 points on the day, came within 5-8 of the record low established last year. The record high of 318 was made in 1906.

Wabash preferred dropped 1 1-2 points to 44 1-8, in anticipation of the failure of the directors to take dividend action on that stock at today's meeting. Losses of a point or so also were recorded by Great Northern preferred, Northern Pacific, Reading, Rock Island and Wabash common, while Chicago and Northwestern dropped 2 1-4.

American Can closed a point lower at 102 3-4, but the net loss in most of the other standard industrials held to fractions. Oils showed mixed changes.

Special strength again developed in International Paper, which closed 2 points higher at 42. United States Cast Iron Pipe was run up to 90 3-4 and then back to 88 7-8 for a net gain of 1-4 on the day. Motor accessories again yielded to selling pressure, Stewart Warner dropping more than 2 points.

Call money opened at 4 per cent and then dropped successively to 3 1-2 and 3, where it closed. The time money market was firmer with borrowers being more willing to bid as high as 4 per cent for short term accommodations as against 3 3-4 yesterday. Lenders advanced the asking rate on longer terms to 4 1-4 per cent. Commercial paper rates were unchanged.

Trading in the foreign exchanges was extremely dull, the market displaying a reactionary tone. Demand sterling dropped 3-4 of a cent to $4.33 3-4 and French francs sold off about 8 points to around 5.36.

Total stock sales, 531,500 shares.

	Twenty Industrials.	Twenty Railroads.
Tuesday	92.32	83.25
Monday	92.83	83.61
Week ago	90.27	81.42
High, 1924	101.43	86.32
Low, 1924	90.27	81.00

Market Churning Around

[EXCLUSIVE DISPATCH]

NEW YORK, May 27.—The downward reaction in prices of nearly all markets today represented little more than the reverse swing which has repeatedly occurred this year whenever a brief speculative movement in one direction or the other had spent its force. In that respect the history of the year has been curious. Taking the stock exchange as a case in point, there have been five of such reversals of direction since the year began, and each successive forward or backward movement has, on the average, been within the range of 4 or 5 points. A market in which the typical average rose from 84 1-8 to 88 1-2 in the first month fell back to 84 1-4 in the ensuing fortnight, rose in another month to 87, receded to 82 1-4 and had returned to 85 7-8 last Monday, can be described as engaging in a definite or significant movement.

With certain individual stocks, the swing in each direction has been wider, a fact which has somewhat obscured the general drift of prices. It is true, also, that while the industrial shares averaged lower in price this week than at the end of 1923, the railways averaged higher. But the course of the market as a whole has indicated all along a disposition to inaction rather than to action. Very much the same remark may be made of the more speculative markets for commodities, which, although lower than at the beginning of the year, have held for long stretches of time around a virtually unchanged level.

Usually such markets mean either that nothing has happened to change intrinsic or prospective values, or else that the influences making for a fall have been closely counterbalanced by forces making for a rise. Decrease in trade activity has on this occasion been offset by easy money and dislike of political developments by the admittedly sound position of finance and industry.

Today's downward movement on the stock exchange appeared to reflect merely the realizing sales of recent speculative purchasers for the rise, emphasized in their effect on the market by renewal of speculative sales for the decline. It was repetition of what has become too familiar to cause surprise and it had little relation to the news. The day's declines were as numerous in the railway shares as in the industrials and the general run of stocks ended at or near the lowest prices.

RAW SUGAR FUTURES

[Furnished by McDonnell & Co., member New York Sugar Exchange, 634 South Spring street.]

	Open	High	Low	Close
March	2.19	2.19	2.16	2.16
July	2.31	2.36	2.31	2.34
September	2.49	2.50	2.46	2.50
December	2.36	2.36	2.36	2.36

PRODUCE MARKET

DAILY MARKET REPORT

Trading yesterday was fairly active with heavy supplies in most lines. Cantaloupe receipts were heavy and prices declined sharply. Berries were more plentiful, with lower prices. Apricot receipts were liberal but prices were fairly steady. Peaches are mostly green and moving with little demand. Onions are unchanged with a slightly firmer feeling. New potatoes are slightly higher but old stock is unchanged.

Actual prices obtained yesterday by Los Angeles jobbers from their sales to retailers, peddlers, hotels, restaurants, cafeterias, etc., as compiled by the United States Bureau of Markets, are:

APPLES—4 cars California arrived; 4 unbroken and 2 broken cars on track. Watsonville, Yellow Newtons, 5.00@2.25 per box; Washington, Winesaps, fancy, 1.65@1.85; extra fancy, 2.00@2.25; Rome Beauty, fancy, 1.65@1.75; extra fancy, 1.85@2.00.

APRICOTS—155 crates arrived. Bakersfield, 6@7; few, 8 per pound.

ARTICHOKES—201 crates express arrived. Medium to large, 50@60 per dozen.

ASPARAGUS—2 carlots arrived; 3 unbroken and 4 broken cars on track. Northern, green, mostly, 5@7 per pound; few, 8 per pound.

BANANAS—Central Americas, 7@8 per pound.

BEANS—66 sacks arrived. Imperial, green pod and wax, mostly, 9@10; Kentucky Wonders, mostly, 10@11 per pound.

BUNCHED VEGETABLES—Per dozen bunches: Beets, carrots, turnips and chicory, 25@35; parsnips, 45@55; onions, 15@20; radishes, red, 15@25; white, 40@60; onions, 10.

CABBAGE—Locals, 1½@2 per pound.

CANTALOUPES—4 cars California arrived; 1 diverted; 4 unbroken cars on track. Imperial, pony, 4s and 54s, mostly 2.50@3.00; standards, 4.50@5.50.

CELERY—Cold storage, 6.00@6.75; new stock, 6.75@7.25 per crate.

CHERRIES—4835 crates express and 3 carlots arrived; 2 unbroken and 1 broken car on track. Northern, Blacks, mostly 3@11; few, 12@16 per pound; Royal Annes, 7@8; Rainier Annes, 7@8; sour whites, 7. Hings, 14@16 per pound.

GRAPEFRUIT—Locals, special brands, 2.50@3.25; market pack, 2.00@2.50.

LEMONS—Special brands, 4.25@4.75; choice, 3.50@4.00; market pack, 2.25@2.50.

LETTUCE—3 cars California arrived; 1 diverted; 6 unbroken and 4 broken cars on track. Locals, 65@90 per field crate. Northern, best, 2.00@2.25; poorer low as 1.50 crate.

ONIONS—2 cars California arrived; 6 unbroken and 2 broken cars on track. Stockton, Yellow Globes, mostly, 1.25@1.75; few extra, 1.85@2.00; few Bermudas, No. 1, 1.25@1.50; small, 1.10@1.15 per crate; Whites, No. 1, 1.50@1.70 per crate.

ORANGES—Southern, special brands, 4.50@5.00; choice and smaller, 2.50@3.25; market pack, 3.50@3.50; graded culls, 75@1.25 per box.

PEAS—394 sacks arrived. San Luis Obispo, mostly 5@7; few fancy Telephone, 7½ per pound.

PEPPERS—3 carlots arrived; 3 unbroken and 1 broken cars on track. Mexican, Bells, 15@18; Chilis, 9@10 per pound.

POTATOES—1 car California, 1 Idaho arrived; 2 unbroken and 2 broken cars on track. Per cwt. Idaho, Russets, 2.10@2.25; few extra, 2.50@2.75; few best, 3.25; No. 2, 1.50@1.75 per bag.

RHUBARB—Locals, Cherry, mostly 90@1.00; ordinary varieties, 85@90 per box.

SACKED VEGETABLES—Per sack: Beets, 1.15@1.35. Carrots, 1.25@1.35; turnips, 1.00@1.10.

SQUASH—59 crates arrived, Imperial, summer, 75@85; locals, 65@1.00 per lug.

STRAWBERRIES—502 crates arrived. Locals, best, mostly 6.00@6.50; poorer, 4.50@5.50 per crate.

TOMATOES—19 cars Mexican arrived; 12 unbroken and 5 broken cars on track. Mexican, best, originals, 2.50@2.75; poorer, 1.75@2.50; mixed, 2.00. Imperial, mostly 1.75@3.00.

MISCELLANEOUS—Cucumbers, Mexican, best, 1.25@1.50. Garlic, new, 12@14 per pound. Beans: Black-eyed, 1.50@2.00; raspberries, 2.50@3.00; Persian melons, 2.75@3.50 per crate. Peanuts: Bakersfield, early varieties, 14@19 per pound.

POULTRY PRICES ON LOCAL MARKET

Hens, 3 lbs. and under 3½ lbs.	14
Hens, 3½ lbs. and up	18
Hens, selected, 4 lbs. and up	20
Broilers, 1 lb. and under 1½ pounds	35
Broilers, 1½ to 2½ lbs.	35
Fryers, 2½ to 3 lbs.	30
Roosters, soft bone, 3 lbs. and up	18
Capons	30
Old roosters	12
Ducklings, Pekin, 3½ lbs. and up	22
Ducklings, 3½ lbs. and up, other than Pekin	20
Old ducks, 3½ lbs. and up	18
Geese	18
Young tom turkeys, 15 lbs. and up	30
Young hen turkeys, 12 lbs. and up, dressed	32
Hen turkeys, 8 lbs. and up	30
Hen turkeys, 7 lbs. and up, dressed	32
Old tom turkeys	30
Old hen turkeys	30
Old tom turkeys, dressed	32
Small hen turkeys, under 8 lbs.	32
Small tom turkeys, under 12 lbs.	32
Squabs, light and heavy	35
Capons, four 4 lbs. each	50
Capons, 5 lbs. up, each	60
Belgian hare, 2 to 3½ lbs.	35
Belgian hare, 3½ to 5 lbs.	35
Belgian hare, old, any size	30

PRODUCE MARKET IN SAN FRANCISCO

[BY A. P. NIGHT WIRE]

SAN FRANCISCO, May 27.—One straight car of cantaloupes arrived yesterday, but too late for morning buyers. Fancy standards sold from 6.50@6.75, while holdovers today brought as low as 6.00. Fancy currants sold lower at 1.25 per drawer. Cherries held firm, with much preference shown for fancy large stock. Supplies of limy Cherries were limited. Apples, mixed, California Newtown, fancy, 1.25@1.75; boxes, 75@1.00; Oregon Newtown, fancy, 1.50@1.75; Arkansas Blacks, mostly fancy, 1.50@

BUY GILMORE COMMON STOCK FOR IMMEDIATE CASH DIVIDENDS

Now . . . while Shares are still available at the original offering price!

Send for details!

Gilmore Oil Co
STOCK SALES DEPARTMENT
729 Van Nuys Building
Los Angeles

Harris & Company
Unlisted Securities

10 Julian Pet. (Com.)	18.00
5 Julian No. 2	Bid
5 Twin Bell	21.00
100 Moreland (Com)	6.50
10 Petitfils	72.50

BUY
Vanderbilt — Calwin
Julian Pet. U. — Western Auto
Cal. Co-op. No. 1 Star Pet.
And Many Others.

Loans Made on Julian Petroleum and All Other Active Issues.

301 Merchants Nat'l Bank Bldg.
Phone TRinity 0201

IF YOU SEEK CAPITAL

Call or write for free information regarding our available financing plan. Let our experts give you free particulars regarding our service to capital seekers.

Bennett Financing Service, 800 Sun Building.

Legal

NOTICE OF SALE OF HIGHWAY BONDS

Whereas, State Highway Bonds authorized to be issued under Section 3 of Article 16 of the Constitution of the State of California are ready to be sold, and the State Highway Finance Board of said State of California has by a resolution duly adopted and passed by a majority vote of said board on the 3rd day of May, 1924, directed me as Treasurer of the State of California, to prepare three thousand of said bonds, numbered as hereinafter stated; and

Whereas, said State Highway Finance Board, has by resolution duly adopted and passed by a majority vote of said board on the 3rd day of May, 1924, directed me as Treasurer of the State of California, to offer for sale as provided by said Section 3 of Article 16 of said constitution and to sell at public auction to the highest bidder for cash said three thousand bonds in parcels of one or more, or as a whole;

Now, therefore, notice is hereby given that the undersigned, Chas. G. Johnson, as Treasurer of the State of California, will on Thursday, the 26th day of June, 1924, at the hour of 2 o'clock p.m. of that day, at the office of the Treasurer of said state, in the State Capitol at Sacramento, State of California, sell at public auction to the highest bidder for cash in parcels of one or more, or as a whole, three thousand of said bonds of the State of California, each thereof bearing date of May 3, 1924, said bonds being numbered and being made payable at the times and in the manner as hereinafter follows, to-wit:

Numbers 37001 to 38000, both inclusive, maturing July 3, 1963.

Numbers 38001 to 39000, both inclusive, maturing July 3, 1964.

Numbers 39001 to 40000, both inclusive, maturing July 3, 1965.

Each of said bonds will bear interest at the rate of four and one-half per cent per annum, payable on the 3rd day of July, 1924, and semi-annually thereafter on the 3rd day of January, and on the 3rd day of July of each year after the sale of the same, both principal and interest being payable in gold coin of the United States of the present standard of value at the office of the Treasurer of the State, or, at the option of the holder at the fiscal agency of the State of California in the City of New York, State of New York.

The undersigned is required by said section of the constitution, to reject any and all bids for said bonds, or for any of them, which are less than the par value of the bonds, plus the interest which has accrued thereon between the date of said bonds and the date of said sale, and he may at the time and place fixed by him herein for said sale continue such sale as to the whole or any part of the bonds offered, to such time and place as he may at the time of such continuance designate.

Dated, Sacramento, California, this 14th day of May, 1924.

CHAS. G. JOHNSON,
Treasurer of the State of California.

FIRE AND MARINE

SYNOPSIS OF THE ANNUAL STATEMENT OF THE GENERAL INSURANCE COMPANY OF AMERICA

of Seattle, in the State of Washington, on the 31st day of December, 1923, made to the Insurance Commissioner of the State of California, pursuant to law.

ASSETS

Bonds and Stocks	$1,218,592.06
Cash in office and banks	126,971.51
Agents' balances	125,589.61
Advance to Agents	1,939.38
Other ledger assets — amount unpaid under re-insurance treaties	34,044.29
Total ledger assets	$1,449,048.27
NON-LEDGER:	
Total interest and rents due or accrued	18,892.61
Gross assets	$1,467,940.88
Deduct assets not admitted	1,939.38
Total admitted assets	$1,466,001.50

LIABILITIES

Net amount of unpaid losses and claims	$ 9,527.68
Unearned premiums	171,000.52
All other liabilities	20,661.12
Total liabilities (except capital and surplus)	$ 200,189.32
Capital	626,300.00
Surplus	639,512.17
Total capital, surplus and other liabilities	$1,466,001.50

H. K. DENT, President
FRANK S. MARTIN, Secretary
CORPORATE SEAL.

SALE OF UTE MOUNTAIN INDIAN TRIBAL LEASES.

On June 19, 1924, at 2:00 p.m. there will be offered for sale at Durango, Colorado, exploratory oil and gas mining leases on six tracts, five large and one small, for a cash bonus in addition to royalty on production. Full information may be obtained from E. K. McKean, Superintendent, Consolidated Ute Indian Agency, Ignacio, Colorado, or from the Commissioner of Indian Affairs, Washington, D. C.

BY HOWARD C. KEGLEY

The Bardeen Oil Company is down 1061 feet in its No. 2 well in the Puente district, according to officials of the company. The well was started last week farther east than the Bardeen No. 1 and higher up on the structure. According to the company's geologists, the sand lenses which the Bardeen No. 1 pumped at 1900 feet should be found several hundred feet shallower in the No. 2. With this theory in view the well is being carefully cored.

The Bardeen's second project follows a semisuccessfull test completed about three months ago when the Bardeen No. 1 was placed on the pump at about 1900 feet and produced about 300 barrels a day for several days. The well sanded up shortly after it was brought in and has not been a steady producer since, but geologists familiar with the district believe the second well with its better location will have better success. No attempt will be made to produce from the upper sand lenses, it is said, the project being intended to tap the deeper and more prolific formations which are said to exist below 3000 feet.

To Change Crews

A new drilling policy is to be adopted by the National Securities Company in its wildcat well in the Orange County Park district, according to officials. The company will abandon its attempt to complete the well with its own crew and will turn the job over to a drilling company, it is said. At present the well is idle with 5000 feet of casing in the hole, according to reports. Officials assert that good showings have been found.

Prospects Poor

Prospects for successful production in the northern part of the Dominguez field on the Austin and White leases of the General Petroleum Corporation are considered doubtful with both the Austin No. 1 and the White No. 1 reported wet, and both at depths which make further progress problematical. The Austin is standing idle at 5490 feet, according to field reports, and it is considered questionable whether any more hole will be made. The White is coring at about 5150 feet, and, although some showings are reported, they are said to be slight. A water test at 4860 feet in this well showed wet.

Past 5000 Feet

The Shell company's Hellman No. 1 in the Dominguez field is drilling and coring ahead at 5015 feet, according to official reports, which state that showings in the well have been discouraging. At about 4950 feet, according to these reports, a single core showed brown shale with streaks of sand which cut some oil, but even this slight indication has disappeared in subsequent operations, it is said.

The Shell Hellman No. 1 is in the northern district of the field, and according to some geologists, is probably located on about the same contour with the General Petroleum Corporation's wells, none in which has been successful. According to other authorities, it is considered possible that the Shell may have missed the sand, although the well has been cored carefully owing to its outpost position.

Luncheon Planned

Arrangements have been completed for an oil man's get-together luncheon at the Alexandria Hotel Thursday, under the auspices of the Chamber of Mines and Oil. Reservations to date indicate that the attendance will exceed 150 persons. This is the first of a series of luncheons designed to foster closer acquaintance and co-operation between those interested in the various branches of the petroleum industry. Informal talks on timely subjects will be made by A. C. McLaughlin, president of the Chamber of Mines and Oil and vice-president and general manager of the Associated Oil Company; A. L. Weil, general counsel of the General Petroleum Corporation; W. W. Orcutt, vice-president of the Union Oil Company, and others prominent in the industry.

Changes Officers

Rodney R. Edwards has resigned as president of the Van Nuys Oil Company and is now its assistant manager. M. J. Trumble of Los Angeles has been advanced from the vice-presidency to the presidency, and H. B. Heston of Hollywood has been made vice-president. Drilling in three shifts is being carried on at well No. 1 on the Shimerda lease.

Miley Wells Productive

Reports from the Torrance field are to the effect that E. J. Miley now has the greatest average daily production of any operator in that district. Operating on a forty-acre lease, he is drilling the seventh and last well. The yield from six producing holes on the property is as follows: No. 1, 565 barrels a day; No. 2, 506 barrels; No. 3, 773 barrels; No. 4, 579 barrels; No. 5, 900 barrels; No. 6, 1140 barrels, making a total of 4463 barrels, an average of almost 744 barrels per day per well.

Well is Surprise

Twelve hundred barrels of flush production from the Superior Oil Company's No. 31 well in the Torrance field was a surprise to operators who believed that such a large yield was impossible so far east. The well is on the company's Joughin lease south of Redondo Road, in a district where 700 or 800 barrels of initial flow has been customarily obtained. The new producer is just west of the 100-acre tract recently leased to the Standard by the Sentinal Oil Company and on which the Standard is drilling four and rigging up three wells.

Far Down In Wildcat

The Standard Oil Company has landed ten-inch casing at 3520 feet in Weston No. 1, a wildcat the company is drilling on the most southerly part of the Torrance filed. The well is on Weston street in Lomita, three-quarters of a mile east of Union's famous Weston No. 1 which was abandoned after having been drilled to 5400 feet.

Nothing Recommended 'cept our Services"
Established 1906
A. C. Wagy & Co.
Members L.A. Stock Exchange
306-310 Stock Exchange Bldg.
639 South Spring St.
Phone TRinity 2401
ABOVE OFFERINGS SUBJECT TO PRIOR SALE OR WITHDRAWAL—ERRORS EXCEPTED

WE WILL SELL

100 Lincoln Mtge. Units	$ 9.62½
7 King's Food Units	12.00
50 Moreland Truck Pfd.	6.50
100 Moreland Truck Com.	6.50
25 Home Service Pfd.	97.50
100 United Mtge. & Loan	5.50
10 Multnomah B. & L. Pfd.	15.00
15 Multnomah B. & L. Com.	7.00
1000 San Martinez Oil	.02½
10 Julian Petro. Com.	Mkt.
10 Julian Petro. Pfd.	Mkt.
10 Julian Petro. Units	Mkt.
4 C. C. Julian 6-9	14.50
15 Petitfils Confiserie	72.50
10 Imperial Cot. Mills Pfd.	57.50
300 Port Lobos Oil Co.	.20
100 Western Auto Sup. Com.	11.75
100 Western Auto Sup. Pfd.	8.50
5 Cawston Ostrich Farm	75.00
15 Dobie Steam	Bid
5 White Star Ref. (2P 1C)	25.00
8 Portorian Motors	7.50
25 Rickenbacker Motors	7.50
1000 Standard Gold	.22½

WE WILL BUY

O'Don. Gill. Com.	Cal. Co-Oper. 1
Casa Blanca 1	Rio Grande
Julian Pump	Monolith Com.
Julian Petro.	Star Motors
Vanderbilt	Samson Tire
Union Mtge.	Domsie

YOU CAN BUY
Julian Pete Common & Pfd.
at low prices and on long terms.
Come in or write

WE WILL SELL (Subject)

10 Julian 6-9	@ $16.00
200 Lincoln Mtge. Units	@ 9.50
25 Moreland Pfd.	@ 6.50
20 Multnomah Pfd.	@ 15.00
40 Rickenbacker	@ 7.50
50 Samson Tire	@ 4.25
1000 Seape Light & Pwr.	@ .32½
100 Union Mtge. Com.	@ 5.50
10 Petitfils Conf.	@ 72.50
10 Units Vanderbilt Newsp. (1 Pfd. & ½ Com. each)	@ 80.00

WE WILL BUY
All Local Bank Stocks

Braden Tire	Rickenbacker
Lincoln Mtge.	Sentinel Oil
Moreland Truck	Vanderbilt Units
Monolith Com.	West. Auto Sup.
Pac. States Sec.	West. Refining
Petitfils Conf.	Union Mtge.

J. H. Corbin & Co.
INVESTMENT SECURITIES
629 So. Spring — Los Angeles
TRINITY 3991

LATEST PRICES ON BUTTER AND EGGS

LOS ANGELES, May 27.—Produce Exchange closing prices:

BUTTER

Wholesale prices ..... .39
Price to retailers... .42@.43

EGGS

Extra ..... .31½, up ½
Case count ..... .24
Pullets ..... .24
Peewee pullets.. .18

CHEESE

California flats .. .22, up 1

SAN FRANCISCO, May 27.—Butter firm; extras, 40; prime firsts, 38½. Eggs steady; extras, 29½; extra pullets, 24. Cheese steady; unchanged. Butterfat f.o.b. San Francisco, 41.

CHICAGO, May 27.—Butter higher; creamery extras, 37½; standards, 37½; extra firsts, 36@36½; firsts, 34½@35½; seconds, 31@33½. Eggs unchanged, receipts 46,473 cases.

NEW YORK, May 27.—Butter steady; receipts 16,387. Eggs irregular; receipts 53,602. Cheese firm; receipts 98,203; State whole milk flats fresh fancy, 16¾@17½; do, average run, 16½@16½.

DAILY EASTERN CITRUS MARKETS

CALIFORNIA CITRUS SHIPMENTS
SOUTHERN CALIFORNIA

	Oranges	Lemons
May 26	136	47
Total to date this season	32,949	6695
Total to same date last season	34,193	4538

CENTRAL CALIFORNIA

May 27-28	19	1
Total to date this season	8,457	150
Total to same date last season	7,915	353

[EXCLUSIVE DISPATCHES.]

CHICAGO, May 27.—Twenty-two cars of oranges and seven cars of lemons sold. Naval market doing better. Valencia market firm. Lemon market lower.

NAVELS—
AO, EHCA 4.10
Blue Goose, APG 3.60
Upland King, OKs 4.35
Gold Buckle, RHs 4.05
Reis, RHs 3.45
Gavilan, RIVs 4.15
Parrot, SAs 3.80
El Camino, SAs 3.65
Golden Rule, RIVs 4.00
Upland King, OKs 3.75
Stork, SAs 3.80
Chanticleer, EHCA 4.00
Jamosa 2.30
Upland Queen, OKs 3.30
Lochinvar, RHs 3.65

NAVELS—
Parrot, SAs 3.70
Stork, SAs 3.25
Armorhead, RHs 3.40
Highway, SAs 3.40
Golden, RIVs 3.45
Upland Queen, OKs 3.20

VALENCIAS—
Shamrock, NOs 5.00
Glen Ross, CGCA 5.95
Terrier, RMCo 3.00
Orange Blossom,
MOD 3.45
Sweetest Yet, THP 3.35
Orange Blossom,
MOD 3.90

VALENCIAS—
Wildflower, RMCo 2.60
Glen Ross, CGCA 4.30
Glen Ross, CGCA 3.90
Orange Blossom,
MOD 2.50
Mallard, RMCo 2.95
Sugar Loaf, MOD 2.75
Highgrove, MOD 2.45

LEMONS—
Buena, Sirt 2.25
Lanzer, RTs 2.55
Greenleaf, WDs 2.65
Blue W, WDs 2.85

LEMONS—
Treasure, TCs 3.40
Household, TCs 2.80
Aristocrat, STs 4.55
Quaker Girl, WDs 2.85
Golden W, WDs 4.05
Sun Dial, CVs 2.45
Vesper, TCs 2.40
Economy, STs 3.20

TANGERINES—
(Half boxes)
El Camino, SAs 1.85
BLOODS—
Glen Ross, CGCA 1.45

PITTSBURG, May 27.—Six cars of oranges and two cars of lemons sold. Market higher on oranges. Lemon market steady.

NAVELS—
Glen Ross, CGCA 4.00
San Antonio Red,
SAO 2.75
Solano, Sirt 3.35
Newsboy, RHr 2.60

NAVELS—
Blue Globe, RIVs 4.05
San Antonio Blue,
SAO 4.10
Orange Blossom,
MOD 3.80

Sumeiax, Sirt 2.90
Bell, RHs 4.05
Red Globe, RIVs 3.70

LEMONS—
Golden Rule, RIVs 3.70
Golden RIVs 2.70
Diplomat, Sirt 2.65
Envoy, Sirt 2.25

BOSTON, May 27.—Fourteen cars of oranges and four cars of lemons sold. Market higher on oranges. Lemon market unchanged.

NAVELS—
Orchard, NaiO 4.30
Standard, NaiO 3.25
Majesty, OKs 3.15
Gold Buckle, RHs 5.35
Jameson, Qs 3.10
Jameson, Qs 3.50
Majesty, OKs 3.20
Cream, SHs 4.00
Ambrosia, OKs 3.70

NAVELS—
Goldcrest, MOD 3.65
Quail, OKs 4.15
Crafton Special,
RHs 3.65
Sweetheart of the
Orange 3.45
Bell, RHs 4.25
Justrite, Qs 2.70

NAVELS—
Justrite, Qs 2.90
Arrowhead, RHs 2.85
Aster, RHs 3.50
Big Horn, OKs 3.35

LEMONS—
Camel, Qs 3.10
Kittie, Qs 4.00
Domestic, Qs 2.50

BLOODS—
(Half boxes)
Cream, RHs 1.55

LEMONS—
Diplomat, SHs 2.90
Golden Rule, RIVs 3.70
Golden RIVs 2.70
Diplomat, Sirt 2.65
Envoy, Sirt 2.25

ST. LOUIS, May 27.—One car navels, one car Valencias and three cars of lemons sold. Naval market strong. Lemon market demoralized.

NAVELS—
Bell, RHs 4.20

VALENCIAS—
Mibelle 4.15

LEMONS—
Mibelle 3.20
Golden, RIVs 2.90

LEMONS—
Leader, Qs 3.20
Linwood, Qs 1.85

LEMONS—
Diglorgio's unbranded 1.90

NEW YORK, May 27.—Twenty-four cars of navels, twelve cars of Valencias, 1 car Sweets, 4 mixed cars and ten cars of lemons sold. Navel market strong on best stock—slightly easier on ordinary stock. Valencia market about 50 cents lower. Lemon market lower. Raining.

NAVELS—
Mission, LVWB 4.00
Swastika, LVWB 3.55
Sweetest Yet, THP 3.85
Mahala, LVWB 3.60
Our, THP 3.25
Standard, NaiO 2.95
King, SAs 2.95
Hawk, SAs 3.70
Carrier, RHs 3.40
Highway, SAs 3.65
Lotus, OKs 3.70
Stork, SAs 3.80
Padre, OKs 4.70
Kenilworth, RIVs 2.75
Quail, OKs 3.70
Victoria, RIVs 4.00
Monogram, OKs 3.70
Reis, RHs 3.85
Golden Cross, OKs 4.15
Golden Rule, RIVs 3.30
Pinnacle, OKs 3.55
Overland, NaiO 3.10
Lindsley, SAs 3.35
Belt, RHs 3.45
Majesty, OKs 3.80

NAVELS—
Carrier, RHs 2.65
Golden Rule, RIVs 4.40
College Heights,
SHs 3.45
Varsity, SAs 2.50
Starlight, OKs 3.10
Grove Runner, OKs 3.15
Blue Globe, RIVs 3.70
Big Horn, OKs 3.15
Lotus, OKs 3.90
Alta Crests, RIVs 4.20
Hoza, RIVs 2.60
Red X, OKs 3.45
Ambrosia, OKs 3.20
Volunteer, SAs 3.30

VALENCIAS—
Tea Tree Blue, ASB 4.15
Partridge, AOD 3.90
El Toro, AOD 2.45
Symbol, Sirt 2.30
Carmirel, NOs 3.90
Allisolma, NOs 4.40
Lovelorn, STs 2.40
Allisolma, NOs 4.50

VALENCIAS—
Scapier, OKs 4.25
Carmenetta, NOs 3.90
Mayflower, Sirt 3.95
Tu Oro Red, ASB 3.75
Solano, Sirt 2.45
Buena, Sirt 2.60
Mother Colony, NOs 3.55
Shamrock, NOs 3.95
Echo, STs 3.10
Shamrock, NOs 3.85
Carmenetta, NOs 4.05
California Belle,
NOs 5.25
Alrship, PCs 4.30

LEMONS—
Blue Guernsey 2.75
Red Guernsey 2.40
Buena, Sirt 1.40
Justrite, Qs 1.65
Corker, OXs 1.65
Blue W, WDs 2.15
Carrier, RHs 1.20
Linda, NOs 2.50
Fuchsia, LAYs 1.65
Two Crown, WDs 3.40
Trail, DMs 2.95

LEMONS—
Diplomat, Sirt 2.55
Envoy, Sirt 2.05
Southland Beauties,
SHs 2.00
Black Label, OXs 2.60
Golden W, WDs 2.80
Carrier, RHs 1.15
Yorba, NOs 3.00
Paul Nayron, LAYs 2.40
Three Star, WDs 2.85
One Star, WDs 2.70
Canyon, DMs 2.45

SWEETS—
Pinnacle, OKs 2.70
Majesty, OKs 2.65

MKD. SWEETS—
Gold Buckle, RHs 3.40
Bell, RHs 2.95

SEEDLINGS—
(Half boxes)
Volunteer, SAs 1.30

BLOODS—
(Half boxes)
Heart of Gold, SHr 1.55
Yankee Doodle, RHr 1.40

SWEETS—
Gold Buckle, RHs 2.70
Majesty, OKs 2.60

MKD. SWEETS—
Highlander, RHs 2.75

SEEDLINGS—
Highlander, RHr 2.70

PHILADELPHIA, May 27.—Eight cars of oranges and five cars of lemons sold. Valencia market higher on 216s—unchanged other sizes. Navel market unchanged lower on smaller sizes. Lemon market steady. Raining.

NAVELS—
Carlisa, RIVr 2.70
Highway, SAs 2.50

VALENCIAS—
Cawston, ORs 3.00
Captain, ORs 2.90
Cedar, RHs 1.45
Quota, Qs 2.90
Cactus, RHs 2.30
Colonel, ORs 3.70
Mt. Wilson, DMs 2.55
Mogul, STs 3.15

LEMONS—
Highlander, RHs 2.50
ST. MICHAEL—
Carnation, FHS 2.20
Carmenetta, NOs 2.90
Cologalo, NOs 2.35
(Half boxes)
Carmenetta, NOs 1.35
Rose 1.25

SWEETS—
Pinnacle, OKs 2.70
Majesty, OKs 2.60

MKD. SWEETS—
Highlander, RHs 2.75

SEEDLINGS—
Highlander, RHr 2.70

July ..... .44¼ .44¼ .44¼ .44¼ .44⅝
Sept. ..... .40⅝ .40⅝ .40¼ .40¼ .40¼
Dec. ..... .41¼ .41¼ .41¼ .41¼ .41¼

WINNIPEG

	Open.	High.	Low.	Close.	Previous Close.
May	1.07⅜	1.07⅝	1.06⅝	1.06⅝	1.07⅜
July	1.07⅜	1.08⅛	1.07⅛	1.07⅛	1.08⅛
Sept.	1.03⅜	1.03⅝	1.02⅝	1.03⅛	1.03⅝

CASH PRICES
[EXCLUSIVE DISPATCH]

CHICAGO, May 27.—Cash: Wheat, No. 3 red, 1.05¾; No. 4 red, 1.03¾@1.05; No. 3 hard winter, 1.14¾.

Corn, No. 2 mixed, 78¾@79; No. 4 mixed, 74¾; No. 2 yellow, 79¼@80; No. 6 yellow, 75; No. 2 white, 79¼@79¾; No. 3 white, 77½; sample grade, 72@73½.

Oats, No. 2 white, 46@46¾; No. 3 white, 47¼@48; No. 4 white, 45@47½.

NEW YORK GRAINS
[BY A. P. NIGHT WIRE]

NEW YORK, May 27.—Wheat: Spot, easy; No. 1 dark northern spring, c.i.f., New York, lake and rail, 1.45; No. 2 hard winter, f.o.b., lake and rail, 1.23¾; No. 1 Manitoba, do., 1.20¾; No. 2 mixed Durum, do., 1.20.

Corn: Spot, steady; No. 2 yellow and No. 3 white, c.i.f., track, New York, domestic, all by rail, 98; No. 3 mixed, do., 97.

Oats: Spot, steady; No. 2 white, 58@58½.

Los Angeles Grain Exchange
DAILY BOARD QUOTATIONS

Arrivals—Wheat, 3; barley, 2; corn, 1; oats, 1; kafir, 1; flour, 6; bran, 3; shorts, 1; cereals, 1; rice products, 2; poultry feed, 1; total, 21. May, 14.

BARLEY—100-TON LOTS

	Bid.	Ask.
December	1.40	1.45

LIVE-STOCK MARKET AT VARIOUS CENTERS

[Furnished by Pacific-State Live-Stock Market News Service, 103 Exchange Building, Stockyards.]

ESTIMATED RECEIPTS

	Cattle	Calves	Hogs	Sheep
Los Angeles (including direct)	300	200	1,400	
			600	
Chicago	9,000	6,000	32,000	7,000
Kansas City	10,000	2,000	12,000	7,000
Omaha	8,000	500	12,500	6,000
St. Paul	2,200	3,700	14,500	600
Denver	750	4,200	200	2,000
Ft. Worth	3,500	1,300	700	1,000
Total	33,850	13,900	73,700	23,600
Week ago today	36,050	11,500	64,700	19,200

LOS ANGELES CLOSE

CATTLE—Estimated receipts 200. The moderate supply of killing cattle at hand met with a ready clearance with prices generally steady with Monday. A fire-car string of Northern California fed steers average around 1160 pounds cleared at 8.60, top for the day, while the few odd lots of common and medium cows changed ownership at a spread of 4.25@5.25, with canners and cutters from 2.00@3.50. One load of canner bulls sold at 2.50.

CALVES—Receipts 200. Market was rather dull and supply at hand consisted for the most part of medium quality strong weight calves, three sold from 6.50@7.00.

HOGS—Receipts 1800, including 600 direct to packers. Market ruled active and steady to strong. Popular price for good butchers 160 to 200 pounds was 8.75., while one load of choice butchers average 209 pounds sold at 9.00. Small lots of packing cows moved at 6.50.

SHEEP—None.

Midweek Summary

CATTLE—The Tuesday to Tuesday review of the cattle trade uncovers a strong demand for good grade of steers and she stock with inquiry limited for the common grade of grassers. Supplies have been moderate and have consisted mostly of offerings from California with grass steers and cows predominating. As the season progresses there is a noticeable tendency on the part of the buyers to widen the spread between the common and good grades and the touch of strength noted in the better conditioned offerings is offset by weakness on the plainer kinds. Imperial Valley steers included this week, average 1012 to 1020 pounds, sold from 8.65@9.00, while sales of fed steers from Northern California were noted from 8.35@8.60, while bulk of grass steers have sold from 6.25@7.00, a few loads making 7.35 with well conditioned grassers on upward to 8.00. A spread of 4.25@5.50 has taken in the bulk of the common and medium grass cows and heifers, with load lots of dairy cows noted upward to 6.00, with best fed cows included, from Imperial Valley at 6.25, part load 6.50. Bulls ruled steady, bulk bolognas 4.60@5.00, a few canner bulls downward to 2.50, while beef bulls ranged upward to 5.50.

CALVES—Receipts of calves have been liberal and prices have gradually worked lower. A spread of 7.50@8.50 took in bulk of good calves, with strong weights downward to 6.25, with a few choice milk calves upward to 9.00 and a little above.

HOGS—There has been a good steady to strong market for hogs with supplies well within trade requirements. A spread of 8.25@8.90 took in medium to good butchers, 140 to 210-pound averages, while packing sows cleared from 6.00@7.60.

SHEEP—During the forepart of the week under review general conditions favored the buying interests, declining dressed lamb prices in the east being the chief factor, and price trend was lower, but with lighter movement east there has been a firmer tone in evidence and part of the early loss was regained. Good and choice spring lambs, suitable for eastern shipment, averages 69 to 70 pounds, are selling from 11.00@11.50, while lambs to be absorbed by local trade, or strong weight lambs and light lambs lacking finish, sold mostly from 9.00@10.00, common downward to 8.00. A few odd lots of ewes sold at 6.00.

Outside Markets
[BY A. P. NIGHT WIRE]

SAN FRANCISCO, May 27.—Hogs, steady; eight cars good 160 to 170-pound Californias 8.75; part load 200 pounds 8.25; four loads good 175 pounds 9.00; five loads choice eastern 8.75.

Cattle, steers slow; barely steady; undertone weak, liberal offerings; four loads good 1050-pound grassers 7.70; several loads around 7.50; lower grades weak; cows weak, numerous loads offered; few good 1000-pound cows 5.35; lower grades plentiful; four cars medium 4.50; one load cutters 36.00. Calves steady, liberal arrivals; few loads good 200 pounds around 7.50; bulk dairy calves under 200 pounds on commission.

Sheep, lambs weak to 50 cents lower; 20 decks good and choice 65 to 65-pound lambs 10.50@11.00; ten decks medium 56 to 59 pounds 10.50; thorn ewes weak, one deck good 4.50; several decks medium 3.00; cull ewes 2.25; few wethers 7.00.

CHICAGO, May 27.—Hogs, receipts 32,000; mostly 5@10c lower; weights butchers weak to 5 cents off; lower grades and light lights show 10@15c decline; liberal receipts; bulk good and choice 250 to 325-pound butchers 7.35@7.45; top 7.45; bulk desirable 180 to 210-pound weight 7.90@7.30; better grades 140 to 150-pound averages mostly 6.50@6.65; packing sows largely 6.60@6.75; killing pigs steady to weak; bulk good and choice strong weight 6.00@6.25; heavy weight hogs 7.20@7.45; medium 7.30@7.40; light 6.75@7.35; light lights 5.50@7.10; packing sows smooth 6.65@6.80; packing sows rough 6.50@6.65; slaughter pigs 5.25@6.25.

Cattle, receipts 9000; fed steers strong to 15 cents higher; yearlings uneven; slow; about steady; broad shipping demand; killing quality generally plain; bulk fed steers and yearlings 8.00@9.75; several loads handy and strong weight steers 9.75@10.25; two loads choice to prime six months fed Nebraskas 11.50; choice Nebraskas 11.10; few yearlings above 9.50; fat cows dull; weak to 75 cents lower; other grades she stock and most other classes steady; bulk stockers and feeders 6.25@8.00; real calves mostly 9.00@9.50; few upward to 10.00 to packers.

Sheep, receipts 7000; fairly active; early sales fat lambs and sheep around steady; spring lambs strong to 50 cents higher; desirable fat lambs 14.00@14.40; some held higher; choice sorted spring lambs 16.50; yearlings, Navajo wethers 12.00; choice medium and handy weight fat ewes 7.25.

KANSAS CITY, May 27.—Cattle, receipts 10,000; calves 2000; slow; few sales beef steers and yearlings steady to weak at 7.80@9.60; bidding lower on the better grades; better grades beef cows, heifers, canners and cutters fully steady; in-between cows dull; bulk beef cows and heifers 5.00@8.00; heavy fed heifers 8.85; bulk steady; bolognas 4.25@4.85; calves weak to shade lower; vealers to packers 9.00@9.50; medium and heavies 4.50@7.50; stockers and feeders slow; barely steady; Texas stockers 6.00@7.50.

Hogs, receipts 12,000; shipper market 5@10c lower; mostly 10 cents lower, shipper top 7.15; bulk of sales 6.85@7.10; bulk 180 to 220-pound averages 6.85@7.10; packers holding back; bidding 15@25c lower; packing sows 10 cents lower, 6.40@6.50; stock pigs around steady; bulk 5.25@6.00.

Sheep, receipts 7000; fed clipped lambs and spring lambs steady to strong; choice Arizona springers 16.00; natives mostly 14.50@15.25; clippers 13.50@13.70; sheep steady; Texas wethers 7.00@7.25; Arizona ewes 6.25.

OMAHA (Neb.) May 27.—Hogs, receipts 12,500; slow; mostly 5 cents lower; bulk 320 to 360-pound butchers 6.85@6.95; top 7.00; goat 160 to 210-pound weight 6.60@6.85; plainer lights on down to 6.35; packing sows mostly 10 cents lower; bulk 6.25@6.35; smooth grades up to 6.50; average cost Monday 6.85; weight 268.

Cattle, receipts 2500; beef steers and yearlings slow; few early sales at 7.75@9.50; mixed steady; moderate week; top steers 10.50; few loads 10.00@10.25; better grades butcher cows and heifers moderately active, steady; little done on others; bidding lower; vealers 25@50c lower; bulk steady; stockers and feeders weak; bulk fed cows and heifers 5.00@8.00; canners and cutters 2.50@4.00; vealers to packers upwards to 8.50; stockers and feeders 6.50@8.00.

Sheep, receipts 6000; moderately active; fat lambs steady to strong; clipped lambs 14.00@14.40; native spring lambs 15.75@16.00; few at 16.10; Idaho springers 16.35@16.50; shorn lambs weak to 25 cents lower; Navajo yearlings 13.75; wethers 9.75; ewes 6.75.

ST. JOSEPH (Mo.) May 27.—Hogs, receipts 8000; 10@15c lower; top 7.15; bulk 6.90@7.10.

Cattle, receipts 2600; generally steady; bulk of steers 8.50@10.00; top 10.20; cows and heifers 1.90@9.25; calves 5.00@9.50; stockers and feeders 5.00@8.50.

Sheep, receipts 1500; steady; lambs 14.00@15.50; clipped ewes 6.00@7.00.

SOUTH ST. PAUL (Minn.) May 27.—Cattle, receipts 2300; very slow; general undertone weak to slightly lower; killing quality largely medium, good to choice long yearlings bid at 10.00; bulk steers and yearlings 7.50@9.00; fat she stock 4.00@7.00; canners and cutters and bologna bulls firm; stockers and feeders slow, barely steady.

Calves, receipts 3700; steady to weak; quality considered; best lights to packers largely 8.00@8.25.

Hogs, receipts 14,500; slow; around 10@15c lower; shipper top on choice sorted light and medium weight hogs 6.85; packer giving up to 6.90—for desirable grades; mostly early sales 6.75@6.85; bulk packing sows 6.10; feeder pigs 5.50@5.85.

Sheep, receipts 600; weak to 50 cents lower; few spring lambs 15.00; best lights and handy weight clipped ewes 7.00; heavy clipped 3.00@5.50; receipts mostly direct.

PORTLAND (Or.) May 27.—Cattle and calves, nominal, steady; no receipts.

Hogs, nominally steady; no receipts. Light weight 160 to 200 pounds common, medium, good and choice 7.50@7.85.

Sheep and lambs, steady; receipts 1500.

STANDARD OILS

[Furnished by A. A. Housman & Co., members all leading exchanges, 515 West Sixth street.]
NEW YORK, May 27.—Closing quotations:

	Close— Bid.	Ask.		Close— Bid.	Ask.
Anglo A. Oil	15¼	15½	Penn. Mex.	33	33¼
Boone Bury.	220	228	Prairie Oil	218½	219
Buckeye	63	64	Prairie Pipe	102¾	103
Ches. M

"Careful"

n your "JULIAN

onsible "LOAN
ou to borrow on
ment this same
hey step out and
o be able to buy
comes to deliver
according to the
is usually six to

N PETROLEUM
going up plenty,
st for argument's
hat are now sell-
ht quick, where
w get off, that
d then sold them
would get off, he
Mexico," and you
N" is better than

LIAN

RPORATION
ter Building
Phone MEtropolitan 6730.
n Avenue.
til 9 o'Clock

e Corpn. 6% Preferred Stock and all
Bond & Goodwin & Tucker

TIN & COMPANY
MENT SECURITIES
Phone TRinity 4911

MAXWELL
Our special analytical digest of the Maxwell Motor Corporation is off the press. In the review you will find discussed:
The real story of the Chrysler car. The wherefore of the failure to combine with Studebaker. The answer to the Studebaker combination.
Should Maxwell A be bought or sold at the present price level? How the balance sheet tells the financial story of the Maxwell Co.
Every Maxwell stockholder and car owner should have a copy of this review.
It Is Free Upon Request
SEND FOR A COPY NOW.
Reed M. Chambers, Inc.
501-502 Spring St. Arcade Bldg.
Detroit Seattle San Francisco
Minneapolis Portland Cleveland

OIL
I have a well drilling in the East Extension of Lomita. We are down 1450 feet. We need $5000 to complete this well. For this $5000 we will give fifteen per cent (15%) of the production. A well 660 feet from our well recently came in at 1000 barrels. This is a chance to get in on a proposition at a better-than-right price. Investigation invited.
Address DX, Box 908, TIMES BRANCH

Safety and 6%
Open a New Account with Wilshire Building and Loan Association
Get the maximum rate on your money that's safe as well as profitable.
2504 W. 6th St.

Times Want Ads
Dollars in service for pennies in cost.

WORLD'S SHORT CUT A WINNER

Pacific Trade Multiplied by Panama's Big Ditch

Its Tonnage Last Year More Than That of Suez

Steady Growth as a Highway for Commerce

Reports that the Panama Canal made its highest record in 1923 and that it now exceeds in net tonnage that of the Suez Canal call attention to the remarkable increase in the commerce of the United States with the Pacific countries which the canal brought into closer touch with our great industrial and manufacturing centers.

The countries and colonies to which the opening of the Panama canal gave a shorter vessel route from the Atlantic frontage of the United States were fifteen in number—China, Japan, Korea, Kwangtung, Asiatic Russia, Hongkong, the Philippine Islands, Australia, New Zealand, Chile, Peru, Ecuador, Honduras, Salvador and Bolivia.

The sailing distance from New York to Japan's great port of Yokohama was shortened about 3000 miles by the opening of the Panama Canal as compared with the former route by way of the Suez; to Shanghai, China, about 1500 miles; to Melbourne, Australia, nearly 3000 miles; to Wellington, N. Z., about 3000 miles as compared with the shortest sailing route by way of the Strait of Magellan; to Vladivostok in Asiatic Russia about 1000 miles; to the west coast of South America the sailing distance was reduced to about one-third that formerly required by way of the Strait of Magellan at the southern tip of South America.

With all of the fifteen countries with which the Panama Canal brings the western frontage of the United States into closer touch, our own government, says the Trade Record of the National City Bank of New York, has shown an enormous increase, far greater than that with other parts of the world. The total trade with Japan, for example, in calendar year 1923 was $611,000,000 against $161,000,000 in 1913, the year preceding the opening of the Panama Canal; with China $294,000,000 against $65,000,000 in 1913; with Australia $180,000,000 against $54,000,000; with New Zealand $41,000,000 against $14,000,000; with the Philippines $127,000,000 against $61,000,000; with Hongkong $37,000,000 against $14,000,000; with the Dutch East Indies $133,000,000 against $46,000,000; with Peru $39,000,000 against $18,000,000 in 1913.

TRADE INCREASES

The fifteen Pacific countries and colonies which were brought closer to our Atlantic frontage by the opening of the Panama canal our trade in 1923 was $1,532,000,000 against $460,000,000 in 1913, an increase of 233 per cent, while the increase in trade with other parts of the world was but 70 per cent. With the west coast of South American countries the trade in 1923 showed an increase of 183 per cent over 1913, while that with the other countries of South America shows an increase of 96 per cent in the same period.

The above figures of trade with the Pacific countries which the Panama Canal brought into closer touch with the Atlantic frontage of the United States do not include the trade with Hawaii, to which the saving distance from New York was reduced over 6000 miles, but the figures of Hawaiian trade usually included in that of the United States, of which it is now a domestic district. A study, however, of the trade between those countries and continental United States says the Trade Record, shows that the value of that trade increased $167,000,000 in 1923 over $70,000,000 in 1913. The official record of the Panama Canal shows a steady and rapid growth in its use as a highway for commerce, the net tonnage of vessels passing through the canal having increased from 4,000,000 tons in 1914, the first full year of its operation, to 16,000,000 in 1920 and 1921, to 17,000,000 in 1922 and 18,000,000 in 1923, against a 22,000,000 tons passing through the Suez canal in 1922 having been the first year in which the tonnage of the Panama Canal exceeded that of the Suez.

PASADENA TEACHERS DENIED SALARY RISE

By a "Times" Staff Correspondent

PASADENA, May 27.—Instructors, principals, and supervisors employed by Pasadena city schools were expecting raises in salary when disappointed this morning when the Board of Education announced there will be no increases this year. At the meeting of the Board of Education today numerous requests for an increased salary schedule were read. The refusal came from teachers now employed by the board. Lack of funds, it was stated, was the reason the board's denial of salary increases. Last year's schedule was adopted.

LONG IS CANDIDATE

Chief Deputy Commissioner Seeking Superior Court Post

Thomas G. Long, United States deputy commissioner, has announced he will be a candidate for election this fall for the position of judge of the Los Angeles Superior Court. Long's home is a resident of Beach where for ten years he has been active in civic affairs. Since his appointment to the federal office he was special assistant and City Attorney for Los Angeles. He has been United States Commissioner six years.

TWO DIE, OTHERS HURT WHEN CAR HITS AUTO

By A. P. NIGHT WIRE]

SOUTH BEND (Or.) May 27. Two persons were killed and two others injured here today when a Southern Pacific company motor car crashed into an automobile in which they were riding. Mrs. A. C. Stevens had her head completely severed by the car wheels. Her husband's one leg severed, and died an hour later in a hospital.

DAILY MARKET LETTER OF THE NEW YORK COMMERCIAL

[EXCLUSIVE DISPATCH]

NEW YORK, May 27.—California orange offerings today were 30 cars of Navels and 12 cars of Valencias. The quality and condition was fair and there was an active demand at prices equal or slightly higher than yesterday's sale. Sunkist grade ranged from $2.85 to $6.50; choice grades, $2.60 to $4.25. Valencias were of good quality. The demand was slow, prices declining from 15 to 35 cents, the heaviest decline being on the 200 and smaller sizes. Sunkist grade ranged from $3.25 to $6; choice $2.65 to $3.85.

Continued unfavorable weather with liberal receipts caused the lemon market to decline from 25 to 35 cents a box. Sales totaled ten cars. Best grade 300's size sold at $3 to $3.50; choice 300s $2.45 to $2.75.

There was a better tone to the raisin market. Some sizeable blocks were noted passing on association sales to large bakers and confectionery manufacturers. All varieties seemed to be moving well with packages attracting favorable attention. Improvement is noted in the prune market. California and Oregon 40s are moving rather freely. The Oregons seemed to be in strong hands and are held at 6½ cents firm, ex-warehouse New York. Future peaches were practically neglected and spot business was scant and meager. Apricots attracted small attention and business was noted passing in a small way. Tentative independent prices were said to be available in some quarters. Northern standards 9½ cents; choice, 12¼ cents; extra choice, 14½ cents f.o.b. coast were quoted.

CANNERS AND SUGAR

Recession of sardines to a $4 level brought no great activity to the market. Piece meal buying is in force. Stocks are said to be less than normal. Little change was noted in canned vegetables. Spot quotations were firm with shortages making their effect felt in the general tone of the market. Most quarters report substitution policies in force on orders of peas, corn, string and stringless beans. California canned pears and peaches appear to be in very strong hands.

The raw sugar futures market advanced under some active trading by operators and closed up 5 to 8 points advance over the close of yesterday. It was entirely an operators' market with a notable absence of refiners. The strength was due to an advance in the spot position. At the close spot raws which had declined on the opening to the basis of 5 3-16 cents were reported steady at 5.02. The Federal bought 10,000 bags of Cubas for prompt clearance at 5.02 c.i.f. Atkins bought 10,000 bags Cubas for June shipment at 3 1-4 c.a.f. McCahan bought 32,000 bags of Porto Ricos for early June shipment at 4.96 c.i.f. and 1000 tons of Philippines due to arrive about the middle of June were sold to a local refiner on the basis of 4.99 cents delivered. Raw sugar futures were highest at the close.

Refined sugar remains quiet. The slight improvement in raws had no effect on the finished product and prices remain steady at the recent decline.

COFFEE AND TEA

Coffee futures were more or less neglected. Sales were on an upward basis and at the close the market was officially quoted at an advance of from 30 to 34 points. The stronger tendency may be attributed to firmer offers from Brazil and an advance in Brazilian exchange. The cost and freight offers during the past few days came close to representing a net advance of a cent a pound. At the close the following advances were recorded: March at 14.59 cents; July, 12.96, up 31 points; September, 12.24 cents, up 30; October, 12.31, up 22; November, 11.97, up 31, and December at 11.86, up 30 points.

The local market for teas was undisturbed by any new feature. Movement into consumption while fairly steady is comparatively light and prices range between current extremes. Hankow cables to London report Keemuns to be very disappointing in quality.

While demand is not heavy the strong statistical position of rice serves to hold the market firm with an upward tendency. The latest reports from New Orleans are encouraging from the standpoint of the present holder.

BUTTER AND EGGS

The tone of the butter market is firm but there were no attempts made to advance late prices. The arrivals do not contain any surplus of really fine quality and the demand so far this week has kept pace with the supply.

Eggs show no material change in either tone or prices. The short interest is taking the best grades of storage packed for the purpose of filling their May contracts which mature this week.

Pacific Coast white extras, 36 cents asked; firsts, 30@31 cents.

While the copper market seems to be gaining in strength prices have not moved into higher ground and electrolytic is still quotable at from 12 3-4 to 12 7-8 cents a pound delivered. While business is still slack the pressure to sell from second hands has been removed. London cables a further rise, standard gaining 2s 6d with spot closing at £61, 5s and futures £62, 2s 6d while electrolytic advanced 5s to £66, 15s for spot and to £67, 5s for futures.

METAL MARKET

While the leading interest in lead continues to quote 7 cents New York, it is stated that as low as 6 7-8 cents can be done in the outside market. In St. Louis lead is available at 6 5-8 cents a pound. London cables a slight reaction, spot declining 2s 6d to £29, 15s and futures 5s to £28.

Zinc has advanced closing at from 5.75 to 5.80 cents St. Louis with sales at even higher rumored. Prices abroad continue to advance but are still below export parity. London quotations advanced 10s with both spot and futures closing at £31, 2s 6d.

The rally in tin was continued today, the market here rising 1-4 cent and in London gains of £1, and £1, 15s. Spot May and June straits were stood at about 41 1-8 cents while the later months closed at 1-8 cent lower. London cables standard spot as advancing £1, 15s to £208, 10s; futures £207 and straits £1, 15s to £212, 10s. Straits in Singapore closed at £207, 15s c.i.f. London.

OILS AND BONDS

The Mid-Continent gasoline market is showing a firmer tone with new navy now quite generally quoted at the 10-cent level by the majority of refiners in that district. The stiffening up follows good purchases made during the past week particularly that of 10,000,000 gallons by the Standard of New Jersey. In addition it is reported that Sinclair bought about 1000 cars of higher gravity gasoline at slightly below prevailing asked quotations. Most of the plants in that district are now relieved from distress gasoline. All that is needed to put the market on a sound footing is a spell of good weather.

The bond market was firm but trading dull. The purchasing of high-grade securities continues. Savings banks and life insurance companies are the principal buyers of the legal rails and securities of a similar class. Liberties were less active than formerly. The United States Treasury 4 1-4s registered sold up to 102.12, a new high for the year. Most other issues were at or near their previous high marks. Foreign government issues were quiet.

CITY GROUND FOR BURIALS CONSIDERED

Representatives of Civic Bodies Meet; Committee to Study Issue

Does Los Angeles need a municipal burial ground?

This question was broached at a meeting at the Biltmore last night attended by representatives of various civic and commercial organizations called to discuss the cemetery situation. Gordon Whitnall, director of the City Planning Commission, presided.

A committee of six was appointed to investigate the need for additional burial sites and to determine whether any such are available. The committeemen are Mr. Whitnall, Dr. George P. Clements, representing the Chamber of Commerce; Van M. Griffith, Park Commissioner; Leslie Saunders, secretary of the East Side Improvement Association; Mrs. Charles Gray, County Zoning Commission, and Buron Fitts, deputy District Attorney.

Seward Cole, son of ex-Senator Cornelius Cole, sketched briefly the cemetery situation in Los Angeles during the period of its growth from a comparatively small city.

Mr. Griffith spoke in favor of a large municipal park to be used as a cemetery. Other speakers included Frank Hervey Pettingill, member of the board of directors of the Los Angeles Public Library; Mrs. Cora Deal Lewis, member of the City Planning Commission; G. E. Bowerman, Jr., of the West Washington Improvement Association, and E. B. Mayer of the Southwest Improvement Association.

EXPERT ON TRAFFIC IS SCHEDULED

Harbor Office Expected to be Created at Once by Commission

After three years' advocacy for establishment of a traffic expert by the Chamber of Commerce, the Harbor Commission yesterday took steps to create such office. Robert E. Mansfield is scheduled to be appointed at a meeting of the commission on Thursday afternoon.

The office will be known as assistant traffic manager and the appointee will be under Capt. S. S. Sandberg, now traffic manager. However, one commissioner has proposed changing the title to port superintendent as Capt. Sandberg's duties are said to pertain mostly to operations and only incidentally to rail rates.

Mr. Mansfield, while at present in San Francisco, was traffic manager five years for the Los Angeles Shipbuilding and Dry Dock Corporation and previously had held the same title with the United States Steel Corporation.

The Harbor Commission's contemplated action presages an extended survey of rail rates on coal, wheat and wool as far as Southern Idaho and Utah and on cotton from Texas and Oklahoma, according to Maj. C. A. James of the Chamber of Commerce, who favors creation of the new office. Rates to rival cities such as Seattle, San Francisco and gulf ports, also will be scanned, according to Maj. James.

TEACHERS COLLEGE HEAD QUITS POST

DR. R. W. SWETMAN WILL SUCCEED VAN MATRE AT HUMBOLDT

[BY A. P. NIGHT WIRE]

SACRAMENTO, May 27.—Dr. M. D. Van Matre, president of the Humboldt State Teachers College, has tendered his resignation, to become effective September 1, according to a written announcement from the office of Will C. Wood, State Superintendent of Public Instruction, today.

Dr. Ralph W. Swetman has been named to succeed Dr. Van Matre, Wood said.

Dr. Swetman comes to the California institution from the State Normal School at Ellensburg, Wash. He received his master's degree from the Teachers College, Columbia University, and his Ph.D. degree from Stanford University, according to Wood.

RECEIPTS TOP EXPENSES

[EXCLUSIVE DISPATCH]

PHOENIX, May 27.—According to State Auditor Ramsey, Arizona, from July 1, 1923, to April 30, 1924, has spent just $7,759,398.82, with total receipts of $9,780,009.34. On Deposit in State banks is the gross sum of $2,067,512, with $480,535 tied up in suspended banks, most of it in the Central Bank of Phoenix.

Three Kids Got His Goat

William Badger, 27 Lennox avenue, on learning that his wife had triplets, became temporarily insane.—[Exchange.

SHIPPING and Los Angeles Harbor NEWS

SHIPPING

PORT INDEX

OUTER HARBOR DISTRICT

Berth Nos.
16—General Petroleum Corporation.
34-35—Outer Harbor Dock and Wharf Company.
36—Municipal High Density Cotton Compress.
37—S. L. Kreider.
38—Luckenbach Line (southbound.)
39—Maxinea Steles Line.
40—Open assignment.
70-71—Pan-American Petroleum Company.
74-76—E. K. Wood Lumber Company.

SAN PEDRO DISTRICT

73—Southern Pacific Slip.
81-83—Southern Pacific wharf, south of Fifth street
84-87—Southern Pacific wharf, north of Fifth street
88—First street wharf.
89—Swayne & Hoyt, Inc.
90-96—Kerckhoff-Cuzner Mill and Lumber Co.
97-101—Standard Oil Company.

WEST BASIN DISTRICT

108-109—Los Angeles Shipbuilding & Dry Dock Co.
110-120—Associated Oil Company.
121-123—San Pedro Lumber Company.

WILMINGTON DISTRICT

130-131—Union Oil Company.
132-154—Pacific Steamship Co., Admiral Line.
155-157—Los Angeles Steamship Company.
158—Williams Line.
159-160—Struthers & Barry, Inc.
161—Julian Petroleum Corporation.
162-163—Shell Company.
175—Petroleum-Midway Company.
176-178—American-Hawaiian Steamship Company.
179-180—McCormick Steamship Company.
181—Municipal Pier No. 1 Wharf.
184-185—Catalina Terminal.
186—C. L. Lehmas and Vegetable Oil Company.
188-189—Pacific Mail Steamship Company.
190-191—Norton-Lilly & Co.
192—Municipal Stockyard.
193-197—Charles R. McCormick Lumber Co.
198-199—L. W. Blinn Lumber Company.
200B-200W—Consolidated Lumber Company.

TERMINAL ISLAND DISTRICT

214-217—Petroleum Export Corporation.
220-225—Hammond Lumber Company.
227-232—Crescent Wharf and Warehouse Company.
233-235—Lukenbach Steamship Co. (southbound.)
240XYZ—Bethlehem Shipbuilding Corporation.
240ABC—General Petroleum Corporation.

CARGO ARRIVALS AT THIS PORT

TUESDAY, MAY 27

Tank steamer RICHMOND, Capt. Rudgers, from Seattle, 2:55 a.m.; in ballast to load oil for Standard Oil Company of California.
Tank steamer AGWIMEX, Capt. Hunley, from Baltimore, 5:30 a.m.; in ballast to load oil on account Prudential Oil Company. William H. Wickersham, local agent.
Steamer KNIGHT CITY, Capt. Lang, from Vancouver, B. C., 3:30 a.m., en route to east coast with North Pacific cargo for Isthmian Line. Norton, Lilly & Co., local agents. Stopped for bunkers.
Steamer FLORIDIAN, Capt. Schermerhorn, from Philadelphia, 4:10 a.m.; east coast cargo for U. S. transport ARGONNE, Capt. Snyder, from New York, via San Diego, 1:35 p.m.; naval passengers and supplies.
Steamer YALE, Capt. Self, from San Diego, 1:45 p.m.; passengers and general cargo for Los Angeles Steamship Company.
Steamer STANLEY DOLLAR, Capt. Wilke, from Kobe and Manila, 2:45 p.m.; general cargo for Dollar Steamship Company.
Steamer ADMIRAL DEWEY, Capt. Marquard, from Seattle and San Francisco, 3 p.m.; passengers and general cargo for Los Angeles Steamship Company.
Steamer AVALON, Capt. Morris, from Catalina Island, 4:40 p.m.; passengers and general cargo for the Wilmington Transportation Company.
Tank steamer MOJAVE, Capt. Woodworth, from Seattle, 4:50 p.m.; in ballast to load oil for the General Petroleum Corporation.
Steamer PHYLLIS, Capt. Winter, from Gray's Harbor, 9:30 a.m.; lumber cargo for W. E. Chamberlain Company.

DUE TO ARRIVE

9 P.M. to MIDNIGHT

Steamer ADMIRAL FISKE, Capt. Schut, from San Diego; passengers and general cargo for the Pacific Steamship Company.

DEPARTURES

TUESDAY, MAY 27

Steamer ELDORADO, Capt. Swenson, for San Diego, 12:30 p.m.; general cargo for McCormick Steamship Company.
Tank steamer DAVID McKELVEY, Capt. Lassiter, for New York, 12 noon.; 63,700 barrels of oil for Tidewater Oil Company.
Tank steamer TEJON, Capt. Johnson, for Portland, 1:45 p.m.; 46,320 barrels of oil for General Petroleum Corporation.
Steamer AVALON, Capt. Morris, for Avalon, 12:40 p.m.; passengers and general cargo for Wilmington Transportation Company.
Tank steamer RICHMOND, Capt. Rodgers, for Richmond, 12:10 p.m.; 62,825 barrels of oil for the Standard Oil Company of California.
Steamer WALLINGFORD, Capt. Hill, for San Francisco and Portland, 2 p.m.; general cargo for McCormick Steamship Company.
Steamer ENSLEY CITY, Capt. Lang, for New York, 1:20 p.m.; general North Pacific cargo for Isthmian Line.
U. S. tanker SAPELO, for San Francisco, 3:15 p.m.
Steamer YALE, Capt. Self, for San Francisco, 4:30 p.m.; passengers and general cargo for Los Angeles Steamship Company.
Steamer EDNA CHRISTENSEN, Capt. Johnson, for Gray's Harbor, via San Francisco, 4:40 p.m.; in ballast to load lumber for Budden & Christensen, Inc.
Steamer TAMALPIAS, for Eureka, via San Diego and San Francisco, 5:15 p.m.; in ballast to load lumber for local dealers.
British steamer ANGLO SAXON ROVER, Capt. Flood, for Grand Falls, B. C., via San Francisco, 6:25 p.m.; general cargo for the Canadian government merchant marine.
Steamer COLUMBIA, Capt. Hunter, for San Francisco, 6:50 p.m.; passengers and general cargo for the Pacific Mail Steamship Company.
Steamer SAN JACINTO, Capt. Gunderson, for Gray's Harbor, via San Francisco and Mendocino, 6:55 p.m.; partial cargo of lumber for E. K. Wood Lumber Company.
Steamer ADMIRAL DEWEY, Capt. Marquard, for San Francisco and Seattle; passengers and general cargo for Pacific Steamship Company.
U. S. transport ARGONNE, Capt. Snyder, for San Francisco, Honolulu and Manila; naval passengers and supplies.

CARGO VESSELS DUE TO ARRIVE

WEDNESDAY, MAY 28

Steamer HARVARD, from San Francisco, Passengers and general cargo for Los Angeles Steamship Co.
Steamer CALAWAII, from Honolulu. Passengers, mail and general cargo for Los Angeles Steamship Co.
Mexican steamer CHIAPAS, from Corinto and Mexican ports. Passengers and general cargo for Mexican Fruit Steamship Corporation. Wheelan & Krueger, local agents.
Steamer RICHFIELD, from San Diego. Partial cargo for McCormick Steamship Co.
Steamer LEWIS LUCKENBACH, from Boston and New York. General cargo for Luckenbach Steamship Co.
Tank steamer SALINA, from Honolulu. In ballast to load oil for Struthers & Barry, Inc.
Tank steamer AGWILAKE, from New York. In ballast to load oil on account of Standard Oil Company of New Jersey. Wm. H. Wickersham, local agent.
Steamer ROBIN GOODFELLOW, from New York, via San Diego. General cargo for Isthmian Line. Norton, Lilly & Co., local agents.

CARGO VESSELS DUE TO DEPART

WEDNESDAY, MAY 28

Tank steamer H. C. FOLGER, for Philadelphia. Gasoline cargo for Atlantic Refining Co.
Steamer HARVARD, for San Diego. Passengers and general cargo for Los Angeles Steamship Co.
Tank steamer AGWIMEX, for Baltimore. Oil cargo on account Prudential Oil Co.
Tank steamer DERBOCHE, for Martinez. Oil cargo on account Shell Oil Co.
Mexican steamer CHIAPAS, for San Francisco. Passengers and general cargo for Mexican Fruit Steamship Corporation.
Steamer ADMIRAL FISKE, for San Francisco and Portland. Passengers and general cargo for Pacific Steamship Co.
Steamer EL ARCO, for Buckley Bay, B. C., via Seattle. Oil cargo for Los Angeles Lumber Products Corporation.
Steamer SKAGWAY, for Seattle, via San Francisco. In ballast to load lumber for Mitchell & Walker Co.
Steamer SUTTMORO, for San Francisco. General cargo for Transmarine Steamship Corp.
Steamer CRICKETA, for Gray's Harbor, via Santa Barbara. Partial lumber cargo for Fred Lindsmith Co.
Tank steamer ARGON, for Nagasaki. Oil cargo for Standard Transport Corp.
Steamer SANTA OLIVIA, for San Francisco, East Coast ports for Pacific Mail Steamship Co.

PASSENGER SCHEDULE

ARRIVALS

May 28—Harvard, San Francisco, 10 a.m.
May 28—Calawaii, Honolulu, 12 noon.
May 28—Chiapas, Corinto, 6 a.m.
May 28—Yale, San Francisco, 10 a.m.
May 29—Harvard, San Diego, 2 p.m.
May 29—Admiral Farragut, Seattle, 4 p.m.
May 29—Humboldt, San Francisco, 6 a.m.
May 29—Corinto, San Francisco, 6 a.m.
May 30—H. F. Alexander, Seattle, 9:30 a.m.
May 30—Yale, San Diego, 1 p.m.

DEPARTURES

May 28—Admiral Fiske, Portland, 11 a.m.
May 28—Harvard, San Diego, 3 p.m.
May 28—Chiapas, San Francisco, 6 p.m.
May 28—Yale, San Diego, 3 p.m.
May 29—Harvard, San Francisco, 4 p.m.
May 29—Humboldt, San Francisco, 8 p.m.
May 29—Corinto, Cristobal, 6 p.m.
May 30—Yale, San Francisco, 4 p.m.
May 30—H. F. Alexander, Seattle, 5 p.m.

VESSELS IN PORT

See Port Index for Berth Locations.

Steamer Avalon	Berth
Motorship Angel	185
Steamer Admiral Fiske	Long Beach
Tank steamer Agwimex	153
Steamer Astoria	Anchor
Tank steamer Argon	224
British steamer Alejandro	171
Steamer Borgen	Anchor
Steamer Cabrillo	Long Beach
Steamer City of Los Angeles	181
Barge Dacula	184
Steamer El Alsio	Anchor
Schooner Esther Buehler	109
Steamer Floridian	41
British steamer Gunner	178
Tank steamer Harold Walker	190
Steamer Hermosa	241
Tank steamer H. C. Folger	164
Japanese steamer Ikeisan Maru	150
Steamer Jacob Luckenbach	57
Hull Mesa	282
Schooner Mimosa	Long Beach
Barkentine Makaweli	Anchor
Barkentine Monfalcone	Long Beach
Tank steamer Motave	208
Schooner Muriel	41
Tug Peacock	194
Steamer Phyllis	193
Steamer Rabbi Gerechter	191
Steamer Stanley Dollar	187
Auxiliary schooner Speedway	188
Steamer Skagway	224
Steamer Sutremco	54
Steamer Santa Olivia	138
Schooner Tacoma	41
Steamer Tuscaloosa City	190
Motorship Vaquero	192
Steamer Wahkeena	162
Schooner W. G. Irwin	41

NAVY VESSELS IN PORT

DREADNAUGHTS

Maryland, California, Nevada, New Mexico, Pennsylvania, Tennessee, Oklahoma, Mississippi.

FLEET AUXILLARIES

Hospital—Relief.
Repair—Prometheus
Airplane tender—Arnestad
Flagship tender—Procyon.
Tugs—Tern, Sonoma
Oil barges—No. 25 and 26.
Water barges—No. 29.
Motor tug—No. 94
Supply—No. 20.
Submarines—S-21, S-24.
Minesweeper—Ortolan.

UNITED STATES COAST GUARD.

Cutter Vaughan.

RADIO REPORT

The Radio Corporation of America, in co-operation with the United States Public Health Service and the Seaman's Institute, will receive requests for medical and surgical advice from ships at sea through the KSS station at Los Angeles Harbor and the KPH station at San Francisco, without cost.

[BY RADIO CORPORATION OF AMERICA]

WILMINGTON STATION

Noon, May 26

JAMES McGEE, Los Angeles for Balboa, 2067 miles northwest of Balboa.
STANDARD, New York for Los Angeles, 1509 miles south of Los Angeles.
CHARLES PRATT, Los Angeles for Balboa, 1666 miles northwest of Balboa.
MOBILE CITY, Los Angeles for Balboa, 881 miles south of Los Angeles.

5 p.m., May 26

NEVADAN, San Francisco for Balboa, 419 miles south of San Francisco.
ROTARIAN, Chile for San Francisco, 1254 miles south of San Francisco.
ZOPFOT, Los Angeles for Buenos Aires, 2151 miles south of Los Angeles.
MERICOS H. WHITTIER, Iquique for Los Angeles, 5090 miles south of Los Angeles.
ROBERT E. HOPKINS, Los Angeles for Balboa, 1763 miles northwest of Balboa.
ETHELFREDA, Vancouver for New York, 1632 miles south of Cape Flattery.
SANGASPAR, Buenos Aires for Los Angeles, 1850 miles south of Los Angeles.
AGWILAKE, New York for Los Angeles, 3520 miles south of Los Angeles.
COMMERCIAL TRAVELER, San Francisco for New York, 1186 miles south of San Francisco.
ALAMEDA, Los Angeles for Balboa, 1097 miles south of Los Angeles.
WEST JAFFA, Pata for Los Angeles, 867 miles south of Los Angeles.
SIAM, San Francisco for Balboa, 1955 miles south of San Francisco.

Noon, May 27

MILLER COUNTY, Los Angeles for Balboa, 432 miles south of Los Angeles.
SANTA PAULA, Los Angeles for New York, 248 miles south of Los Angeles.
DURANGO, Los Angeles for Balboa, 1857 miles south of Los Angeles.
J. A. MOFFETT, JR., Buenos Aires for Los Angeles, 972 miles south of Los Angeles.
G. HARRISON SMITH, Los Angeles for Balboa, 1776 miles south of Los Angeles.
CAROLINIAN, Los Angeles for Gray's Harbor, 142 miles from Los Angeles.
ARGON, Japan for Los Angeles, 153 miles from Los Angeles.
EAGLE, Los Angeles for Balboa, 696 miles south of Los Angeles.
HUETTON, Balboa for Honolulu, 1304 miles from Honolulu.
DAVID McKELVY, Los Angeles for New York, 13 miles south of Los Angeles.

9 p.m., May 27

RICHMOND, Los Angeles for Portland, 994 miles from Portland, Ore.
EDNA CHRISTENSON, Los Angeles for San Francisco, 38 miles north of Los Angeles.
SEA LION, Bering Straits for HERCULES, Los Angeles for Port Arthur, 244 miles south of Los Angeles.
ADMIRAL FISKE, San Diego for Los Angeles, 99 miles from Los Angeles.
PHYLLIS, Gray's Harbor for Los Angeles, 15 miles south of Los Angeles.

SAN FRANCISCO STATION

9 p.m., May 26.

LAS VEGAS, Hongkong for San Francisco, 5192 miles from San Francisco.
NORLINA, Cebu for San Francisco, 5515 miles from San Francisco.
TAHITI, San Francisco for Sydney, 3948 miles from San Francisco.
TYNDAREUS, Yokohama for Victoria, 5446 miles from Victoria.
MANOA, San Francisco for Honolulu, 1715 miles from San Francisco.
H. T. HARPER, San Francisco for Sydney, 5455 miles from San Francisco.
ENTERPRISE, Hilo for San Francisco, 1404 miles from San Francisco.
MAKAWELI, Kaualui for San Francisco, 1475 miles from San Francisco.
MANULANI, Seattle for Honolulu, 1874 miles from Seattle.
JENNIE B. MORSE, Honolulu for Panama, 4382 miles east of Honolulu.
TEXAS MARU, Muroeana for Vancouver, 1200 miles from San Francisco.
MARIKI, Kosmapali for San Francisco, 1396 miles from San Francisco.
WEST NILUS, San Francisco for Lyttleton, 5557 miles from San Francisco.
INDIA ARROW, Shanghai for San Francisco, 7393 miles from San Francisco.
STEEL NAVIGATOR, Tacoma for Los Angeles, 876 miles north of San Francisco.
DOLLAR, San Francisco for Yokohama, 7773 miles from San Francisco.
WEST CAJOOT, San Francisco for Durban, 7157 miles from San Francisco.
DICTATOR, Vancouver for San Francisco, 256 miles north of San Francisco.
HALE GRIM, Honolulu for San Francisco, 2094 miles from San Francisco.
HAURAKI, Fanning Island for Vancouver, 1072 miles southwest of Cape Flattery.
La PLACENTIA, Honolulu for Port San Luis, 2239 miles from Port San Luis.
DUNTELDYK, Astoria for San Francisco, 230 miles north of San Francisco.
WILHELMINA, Honolulu for San Francisco, 2097 miles from San Francisco.

8 p.m. May 27.

MANUALA, Los Angeles for Honolulu, 7235 miles from Los Angeles.
PRESIDENT HAYES, San Francisco for Honolulu, 991 miles from San Francisco.
ADMIRAL PEARCE, Port Angeles for San Francisco, 129 miles from San Francisco.
WILHELMINA, Honolulu for San Francisco, 90 miles from San Francisco.
CURA, San Francisco for Portland, 3 miles north of Point Reyes.
DE ROCHE, Tacoma for Los Angeles, 541 miles from Los Angeles.
INDIA ARROW, Shanghai for San Francisco, 6393 miles from San Francisco.
ADMIRAL FARRAGUT, San Francisco for Portland, 20 miles north of San Francisco.
SALINA, Honolulu for Los Angeles, 2059 miles from Los Angeles.
PACIFIC SHIPPER, leaving San Francisco for Los Angeles, 6:30 p.m.
J. A. COX, Los Angeles for San Francisco, 170 miles from San Francisco.
CHARLIE WATSON, Richmond for Eureka, 30 miles from Eureka.
BROOKDALE, San Francisco for Bellingham, 392 miles from Bellingham.
SANTA INEZ, Tacoma for San Francisco, 322 miles from San Francisco.
JOHN C. KIRKPATRICK, Los Angeles for Seattle, 499 miles south of Seattle.
LA PLACENTIA, Honolulu for Port San Luis, 558 miles from Port San Luis.
JOHANNA SMITH, Cebu Bay for San Francisco, 125 miles from San Francisco.
KEWANEE, Linston for Avon, 228 miles from Avon.
EL SEGUNDO, Richmond for Point Wells, 700 miles from Point Wells.
BARBARA C., San Francisco for Everett, 136 miles from San Francisco.
EMMA ALEXANDER, San Francisco for Victoria, 780 miles from Victoria.
NOTO, Los Angeles for Fort Bragg, 30 miles from Fort Bragg.
STEEL NAVIGATOR, Tacoma for Los Angeles, 439 miles from Point Firmin.
DICTATOR, Vancouver for San Francisco, 84 miles from San Francisco.
STEEL SCIENTIST, Portland for San Francisco, 207 miles from San Francisco.
EDGAR BOWLING, San Francisco for Portland, 5 miles from Point Reyes.

LOS ANGELES STATION

[BY FEDERAL TELEGRAPH]

Noon, May 26

AGWIRAT, Los Angeles for New York, 1315 miles south of Los Angeles.
Motorship STRASSA, La Dublin, Lat 19.30, Long. 105.00 W.
DOROTHY LUCKENBACH, Los Angeles for New York, 1046 miles northwest of Balboa.
J. L. LUCKENBACH, New York for Los Angeles, 1538 miles northwest of Balboa.
AGWISMITH, New York for Los Angeles, 150 miles southeast of Los Angeles.
COLIN H. LIVINGSTONE, Honolulu for New York, 2319 miles from Honolulu.
U.S.A.T. EDGEMOOR, Honolulu for New York, 1935 miles from Balboa.
WALTER JENNINGS, Los Angeles for New York, 1730 miles northwest of Balboa.
STANDARD, New York for Los Angeles, 1360 miles south of Los Angeles.
ROBERT E. HOPKINS, Los Angeles for New York, 1733 miles northwest of Balboa.
ETHEL FREDA, Vancouver for New York, 1632 miles south Cape Flattery.
SANGASPAR, Buenos Aires for Los Angeles, 1890 miles southeast of Los Angeles.
MOBILE CITY, Los Angeles for Balboa, 1229 miles southeast of Los Angeles.

SAN FRANCISCO STATION

8 p.m., May 26

DILWORTH, Manila for Los Angeles, 7254 miles west of Los Angeles.
PRESIDENT LINCOLN, San Francisco for Yokohama, 5047 miles west of Seattle.
PRESIDENT CLEVELAND, Yokohama for San Francisco, 4297 miles southwest of San Francisco.
PRESIDENT JEFFERSON, Seattle for Yokohama, 4500 miles west of Seattle.
SANTA MARIA, Antofagasta for Los Angeles, 4175 miles southeast of Los Angeles.
METON, Los Angeles for Manila, 6291 miles west of Los Angeles.
ECUADOR, San Francisco for New York, at Ahuia.
BRITISH BEACON, Borneo for Victoria, 600 miles southeast of Victoria.
PRESIDENT VAN BUREN, Honolulu for Kobe, 3743 miles west of Honolulu.

9 p.m., May 27

CALAWAII, Honolulu for Los Angeles, 139 miles northwest of Los Angeles.
EVERETT, Diego Suarez for San Francisco, 136 miles south of San Francisco.
CASCADE, Los Angeles for Gray's Harbor, 219 miles north of Los Angeles.
WILLAMETTE, San Francisco for Portland, 19 miles south of San Francisco.
DAVID MEIER, Los Angeles for San Francisco, 110 miles south of San Francisco.
HUMBOLDT, San Francisco for Los Angeles, 18 miles south of San Francisco.
CORINTO, San Francisco for Cristobal, 24 miles south of San Francisco.
HARVARD, San Francisco for Los Angeles, 78 miles south of San Francisco.
LEBEC, Los Ange

WHAT'S DOING TODAY

City Club meeting, C. C. Chapman Building, noon. Susan M. Lorner will speak on "Mine Bonds for Schools."

American Institute of Banking banquet, Alexandria, 6:30 p.m.

F. Z. O. luncheon, eighth floor, Broadway Department Store, 12 p.m.

Highland Park Ebell Club picnic, "The Oaks."

Camp 3, Arroyo Seco Canyon, afternoon.

Southern California Men's Association luncheon, Alexandria, 12:30 p.m.

Wa-Wan Club business meeting, Gamut Clubhouse, 10 a.m.

Lecture on "The Imagination," Polytechnic High School auditorium, evening, by William H. Knight, speaker.

United Scottish societies benefit program, Music Art Hall, 218 South Broadway, evening.

Hollywood Woman's Club luncheon, Ambassador, noon.

Wrestling match, Philharmonic Auditorium, evening.

Catholic Women's Club program, clubhouse, evening. Presentation of "The Bohemian Girl," by choral section.

Italian Women's Club program, Southern California Music Company Building, evening.

Ebell Junior sport dance, Ebell clubhouse, 1741 South Figueroa, evening.

Los Angeles Opera Association luncheon, Biltmore, noon.

Kiwanis Club luncheon, Biltmore, noon. Rabbi Ernest Trattner will speak on "The Spirit of Spring."

Clarence F. Smith Lodge, No. 482, F. & A. M. meeting, Twenty-third and Union, evening.

Phi Delta Theta alumni luncheon, Pig'n Whistle, 439 South Broadway, noon.

Free horticultural California exhibit, scenic motion pictures, State Exposition Building, Exposition Park, 10 a.m. to 10 p.m.

Dean Academy, Franklin, Mass., alumni reunion, Assembly Tea Room, 4 p.m.

Los Angeles Museum Exhibit—Exposition Park, morning.

Wednesday Morning Club, installation of officers meeting, clubhouse.

Southwest Museum Exhibit—Southwest Museum, afternoon.

Concert—Westlake Park, evening.

Chess and Checkers, room 320, Union League Building, Second and Hill, 7 a.m. to 12 p.m.

Baseball, Washington Park, 2:30 p.m. Salt Lake vs. Los Angeles.

Illustrated lectures, scenic motion pictures—Chamber of Commerce, 10 a.m. to 9:15 p.m.

MOTION PICTURES:

Alhambra, Hill, between Seventh and Eighth—"The Hunchback of Notre Dame."

California, Eighth and Main—"Mayflime."

Criterion, Grand at Seventh—Rudolf Lloyd in "Girl Shy."

Clune's Broadway, Broadway, between Fifth and Sixth—Priscilla Dean in "The Storm Daughter."

Forum Theater, Pico and Norton—"America."

Grauman's Hollywood, McCadden Place and Hollywood Boulevard—"The Ten Commandments."

Grauman's Metropolitan, Sixth and Hill—Betty Compson in "Miami."

Grauman's Million Dollar, Third and Broadway—Gloria Swanson in "Manhandled."

Grauman's Rialto, Eighth and Broadway—Mae Marsh in "Daddies."

Lowe's State, Seventh and Broadway—"Cytherea."

Miller's, Main and Ninth—"The King of Wild Horses."

Mission, Ninth and Broadway—"The Shooting of Dan McGrew."

Tally's Broadway, Broadway, between Eighth and Ninth—"The Marriage Cheat."

STAGE:

Biltmore Theater, Fifth and Grand—Irene Bordoni in "Little Miss Bluebeard."

Morosco Theater, 744 South Broadway—"Six-Cylinder Love."

Majestic Theater, Ninth and Broadway—"Mayhelle."

Grand-avenue Theater, 720 South Grand—"The Invisible Husband."

Playhouse Theater, Figueroa and Ninth—Doris Keane in "Romance."

Egan Theater, Pico and Figueroa—"White Collars."

VARIETIES:

Orpheum, 852 South Broadway—"Harry Carroll Revue."

Hillstreet, Eighth and Hill—"A Chance Acquaintance."

Burbank, Sixth and Main — "Bostock Baby Dolls."

Ringedoum, Fourth and Main—"The Bohemian Girl."

Pantages, Seventh and Hill—Vaudeville.

ENGINEERS HEAR RAIL CHIEF TALK

G. B. Anderson Speaks on Traffic Problems Now Facing Los Angeles

George Baker Anderson, traffic manager of the Los Angeles Railway Company, was the principal speaker last night before the American Association of Engineers, which met in the Disabled Veterans' clubrooms at 244 South Hill street.

Traffic problems facing Los Angeles were given a thorough discussion by the speaker, who has visited all the largest cities in the United States in a study of traffic relief measures.

Education of the public, both motorists and pedestrians, was declared by Anderson to be the prime essential in a traffic campaign. He pointed out the following features, gained by an actual check of figures: That there are now approximately 400,000 automobiles owned locally; that these and a maximum of 964 street cars operate daily on the streets, while 42,000 jay walkers, by actual count, tried to dodge these machines that braved Broadway during daylight hours of one day.

Anderson advocated the following relief measures, among others:

Abolish all parking in the congested district from 7 a.m. to 7 p.m. during the business days.

Establish boulevards for automobiles only, with street cars relegated to other thoroughfares.

The separation of traffic into two streams on streets, with slow-moving vehicles and trucks required to keep near the outside.

Boulevard stops, especially on streets used by street cars.

Granddaughter of Grant to be at Club Parley

Princess Cantacuzene of Russia, formerly Julie Dent Grant, granddaughter of President Grant and daughter of Frederick Dent Grant of Washington and New York, will be among the delegates to the General Federation of Women's Clubs which opens its convention Monday at the Philharmonic.

The Princess also will be one of the speakers at the California press luncheon at the Biltmore June 3. Her subject will be "The Gentle Art of Journalism." The Princess and her husband have made their home in New York since the World War.

MILE-A-MINUTE CLIP LANDS DRIVER IN JAIL

Asserted to have driven an automobile at a fifty-two-mile-an-hour clip through the Broadway Tunnel, Joe Kutschka was lectured severely by Police Judge Richardson yesterday and was sent to jail for thirty days. Motorcycle Officer Bricke testified Kutschka maintained that speed from the 1800 block on Sunset Boulevard until he was overtaken after the ride through the tunnel.

Feminine Curiosity

It is said that a crack has appeared in the neck of the Sphinx. Probably she's been trying to rubber at the goings-on there in Egypt.—[Boston Transcript.

BUSINESS BREVITIES
[Advertising]

The Times Branch office, 621 South Spring street. Advertisements and subscriptions taken.

MODERNIST IN COLLEGES HIT

Pastor Raps Teachers Who Spread Theories

Petrograd Church Founder "Disgusted," He Says

Russian Belief Orthodox, Missionary Declares

[BY A. P. NIGHT WIRE]

MILWAUKEE (Wis.) May 27.—Fundamentalists attending the Baptist Bible Union meeting today heard a scathing denunciation of modernist educators in American theological seminaries and colleges in the address of Pastor William Fetler, founder of the First Baptist Church at Petrograd and general director of the Russian Missionary Society, Chicago.

After his banishment from Russia by the former Czar Nicholas, Dr. Fetler declared he became identified with work among Russian war prisoners and with the education of Russian religious students. In his later work in America, he said, he met many modernist educators and his contacts with them were such that he founded the Russian Missionary Society in protest to their creeds.

Russian Baptists, the speaker said, were orthodox in their religion, believing in the Bible entirely, as the Word of God. Despite persecution and obstacles placed in the way of Baptist work in Russia, by the Lenin government, Dr. Fetler asserted the growth of Baptist membership in that country had grown from 150,000 before the war to more than 3,000,000 now.

Resolutions upholding enforcement of national laws, with particular reference to the Prohibition Act and expressing regret over the "seemingly hasty action of Congress in the passage of the Japanese Exclusion Bill" were adopted in the preconvention meeting of the Northern Baptist Convention by members of the board of managers of the Women's American Baptist Foreign Missionary Society.

UNKNOWN TO BE HONORED BY COOLIDGE

Wreath Will be Placed on Tomb by President on Memorial Day

[BY A. P. NIGHT WIRE]

WASHINGTON, May 27.—President Coolidge plans as a part of his celebration for Memorial Day to place a wreath on the tomb of the Unknown Soldier at Arlington before he delivers the patriotic address at memorial services in the amphitheater at the great cemetery.

It has been the practice of the Chief Executive heretofore to place the wreath at the unknown's tomb on Armistice Day and the precedent to be established Memorial Day will be followed hereafter.

Mr. Coolidge will be accompanied to Arlington by Secretaries Weeks of the War Department and Wilbur of the Navy Department, as well as by other members of the Cabinet. Gen. Pershing has accepted two invitations to deliver addresses on Memorial Day. The first will be at Newark, N. J., where a monument is to be unveiled and the second at Passaic, N. J., where similar ceremonies will mark the celebration there of Memorial Day.

Police Force of Fullerton is Vindicated

[EXCLUSIVE DISPATCH]

FULLERTON, May 27.—Complete vindication was given the Fullerton police department in a resolution passed by the City Council tonight bringing to a culmination opposition which has been manifest for some time. The force has been the target of those who declare that the laws, particularly with reference to transportation of liquor and traffic violation, have been given a too strict interpretation.

The police department was a big issue in the recent elections when two members of a business men's ticket were elected. These two, Mayor H. H. Crook and Trustee W. J. Carmichael, voted against the motion tonight, which expressed confidence in the police department and in its efficiency.

At a Council session last week Carmichael got a resolution passed calling for an investigation of the police. This was rescinded on the motion of Trustee O. M. Thompson, recently elected, who sided with Trustees W. A. More and R. Davis two leftover members of the old board.

Man Who Tried to Jail Wife, in Insane Hospital

As an ironic sequel to an asserted attempt by Dr. E. B. McCormick of Chicago, to incarcerate his wife, Mrs. Ida W. McCormick, last year, the wife has turned the tables and McCormick, himself, has been ordered sent to the Elgin, Ill., Hospital for the Insane, according to dispatches from Chicago.

McCormick was president of the McCormick Medical College of Chicago. His wife was the treasurer. She came to California and, last October, was arrested near Riverside on a charge of embezzling $9000 of the institution's funds. She was held in the Los Angeles County Jail until the charge was dismissed for lack of evidence. At that time she declared her husband was behind the charge.

She returned to Chicago and caused a lunacy inquiry, which resulted in her husband being declared insane. A petition for a writ of habeas corpus in his behalf was dismissed yesterday and he was ordered to the Elgin Hospital.

SPAN DONE, RESIDENTS CELEBRATE

Dinner at San Fernando Mission; $45,000 Bridge at Pacoima Wash Ready

Approximately 400 residents of the San Fernando Valley celebrated the completion of the concrete bridge over Pacoima Wash at a dinner last night at the San Fernando Mission. The structure cost $45,000 and was built by the city, county and State. Among the guests were city, county and State officials, Volney Craig, valley rancher, was toastmaster.

County Supervisor Wright hailed the completion of the bridge as of great importance to residents of the valley. He also declared that the Pacoima dam will be the first project to be started under the flood-control bond issue. Short talks were made by Councilmen Workman, Criswell, Wheeler and Sanborn.

Maj. David Boardman, U. S. A., superintendent of the Veterans' Bureau of this district, told the plans for the Disabled veterans' Hospital near San Fernando. He said the first unit of 350 beds will cost $1,250,000 and probably will be under construction within five months.

Frederick R. Feltshans of the Los Angeles Board of Education urged favorable action on the school bond issue to be voted on in June.

GOAT GLAND "DOCTOR" IS HANDED FINE

Self-Styled Physician is Assessed for Practicing Without License

M. Moreau, director of the Resthaven in Hollywood and a self-styled doctor who gave goat gland treatments, was sentenced yesterday by Police Judge Richardson to a $100 fine for practicing medicine without a State license. Moreau pleaded guilty to the charge brought against him by Special Agent Albert Carter of the State Board of Medical Examiners.

Agent Carter described the Resthaven as a resort located at 6928 Hawthorne avenue. The card bearing "Dr." Moreau's name describes it as "a modern, ethical institution. An ideal place to get well."

According to Mr. Carter, Moreau as director of the Resthaven interviewed prospective goat-gland patients and sent them to an attending nurse for injections. Carter also said Moreau has given medicine. A licensed physician is said to be employed at the institution, but did not treat the patients on several occasions.

"Dr." Louis A. D'Angoise, who is wanted on three distinct charges and, among them, that he also has been giving goat gland treatments without a license, was said to have worked at Resthaven for a period of about five weeks, according to Moreau. Moreau said D'Angoise had appealed to him last fall, that he was broke, and his employment followed.

Three Killed in Haitian City

[BY CABLE AND ASSOCIATED PRESS]

PORT AU PRINCE (Haiti) May 27.—An earthquake shock today wrecked a building at Port De Paix, killing three persons and injuring several others. A church steeple was demolished and the gendarmie barracks were badly damaged. The shock of ten seconds duration was distinctly felt at the capital from which the high commissioner sent airplanes to the affected city.

MOSCOW, May 27.—It is reported here that an earthquake of unprecedented intensity took place at Tashkent last Wednesday. No details are forthcoming.

MAN STRICKEN WHILE TUNING PIANO IS DEAD

By a "Times" Staff Correspondent

PASADENA, May 27.—Stricken while tuning a piano today at La Vina Sanatorium, Anthony S. Jackson, 26 years of age, of 301 Arcadia street, died before medical attention could be summoned. Acute indigestion is believed to have caused his death, according to his aunt, Mrs. M. Cline. The body was taken to Ives and Warren undertaking rooms. An inquest will be conducted today.

FULLERTON YOUTH IS HELD ON SPEED CHARGE

[LOCAL CORRESPONDENCE]

ORANGE, May 27.—Said to be speeding at fifty miles an hour, Freeman Davis, Fullerton youth, yesterday was arrested in Tustin street near Collins avenue by Motor Officer George Peterkin. With Davis at the time was a local girl, whose name was not divulged.

Bladder Troubles

Marvelous Discovery That Gives Quick Relief Without Drugs or Operation. No Instruments—No Pain

Free Demonstration

For Kidney, Bladder and Urinary Trouble, burning, smarting, frequent and painful urination, enlarged glands, tumors, nervousness, etc., the treatment is applied directly to the affected parts; it is mild, soothing, healing and has immediate effect. Some cases receive permanent relief with one or two treatments. No pain.

Advice free and invited. 356 SOUTH BROADWAY, G. T. Johnson Bldg., Room 710. Hours, 10 to 5; Sunday, 10 to 12; Wednesday, 10 a.m. to 8 p.m.

Sacrifice Sale at Hobart Nursery

Still continuing. 1624 W. 37th Place, one block east of Western Ave.

CHICHESTER S PILLS

THE DIAMOND BRAND.
Ladies! Ask your Druggist for Chi-chester-S Diamond Brand Pills in Red and Gold metallic boxes, sealed with Blue Ribbon. Take no other. Buy of your Druggist. Ask for CHI-CHES-TERS DIAMOND BRAND PILLS, for 32 years known as Best, Safest, Always Reliable
SOLD BY DRUGGISTS EVERYWHERE

Our May Apparel Sales Specials For Infants

Wool Booties — 4 dozen 50c value — 35c
Infants' Shoes — AND SLIPPERS Sizes 2 and 3 — 65c
Silk & Wool Vests — 1.35 value Special at — 1.00
Lawn Bibs — Embroidered Very Special — 15c
Gowns ..... Domet Flannel Arnold Knit — 85c
Nainsook Skirts — Val lace or embroidered bibs. $3.25 val — 1.45
Albatross Sacques — Hand Stitched and Embroidered. $2 Value — 1.45

Myer Siegel & Co.
617-619 S. Broadway

America's Finest Store
VOGUE COMPANY
BROADWAY AT EIGHTH
Luxurious Fine Quality
Underwear
Now 1/3 and LESS

Teddies, Costume Slips, Bloomers, Step-ins, Gowns, Petticoats, Sport Bloomers

VOGUE high-grade underwear in crepe de chine, radiums, glove silk and handmade batiste, many with real laces. A splendid assortment in desirable colors. Exceptional values.

AMERICA'S FINEST STORE

MAIL ORDERS FILLED

Bargains in
Parlor Suites
Less Than Half Price While They Last

Luxurious Custom made 3-piece Sets. Heavily overstuffed pillow arms, hand tied bottoms and backs, serpentine fronts.

A Beautiful $375.00 Mohair Suite . . $175
A Wonderful $450.00 Mohair Suite . . $198

Cheaper Than Any Factory or Dealer

2nd floor 627 So. Broadway 2nd floor

ROOFLESS PLATES

Guaranteed for 10 Years

My Roofless Plate is the ideal denture and not to be compared with the commonplace heavy, ordinary plate.

DOES NOT COVER THE ROOF OF THE MOUTH

and makes eating a pleasure. No matter how hard or flat your palate or how many unsatisfactory sets of teeth you have had made, MY PLATES ARE A GUARANTEED SUCCESS. Stick tight and look natural. You can cough, sneeze, sing, whistle or eat corn off the cob and they never drop.

Roofless plates are made with Anatomical teeth that wear forever. ROOFLESS PLATES GIVE SATISFACTION. THE PRICE IS REASONABLE.

Plates—as low as $10.00
Crown and Bridge Work—as low as 5.00
Fillings—as low as 1.00
X-Ray Service Given.
Experienced Nurses.
Open Evenings

DR. P. A. SPARKS
Over Owl Drug Store
At Fifth and Hill Streets
Entrance 506 S. Hill St.
Phone MAin 3544. Los Angeles

Constant Hot Water

TRIANGLE AUTOMATIC WATER HEATER

Day & Night Water Heater Co.
632 Metropolitan Bldg.
Phone TRinity 7178
Factory, Monrovia, Cal.

Silk Stockings

That wear and wear and wear
4 Pairs for $5.50

A guarantee in every box. Colors and sizes as you desire. That nice clear knit kind you've tried so hard to find. MEN'S HOSIERY, TOO! Box of 6 pairs silk sox, $5.50.

THEY'RE SIMPLY WONDERFUL, get some today. Call at our upstairs shop, 414-416 Stack Bldg., 4th and Broadway. Entrance 228 W. 4th St.
(Mail Orders Solicited)
American Silk Mills

POISON OAK

Eczema and Itching Skin Diseases
McKinnie's Mexican Remedy
Established 1887 (37 years); surpassing all in its effect. Your druggist will supply you at thirty-five cents, or address LABORATORY, 649 E. 22nd St., LOS ANGELES. Sample Free by Mail.—[Advertisement.

Teeth as Low as $5
Best Set $7

Best set, none better, no matter how much you pay, including your choice of best 22k gold material (metal accepted.)
Guaranteed 10 Years $7.00
DURING EXTREMELY LOW PRICES

Teeth as Low as	$5.00
Best Set of Teeth (either set)	7.50
Gold Crowns (22 karat)	4.00
Bridgework (22-karat)	4.00
Porcelain Crowns	4.00
Gold Fillings	$1.00 up
Gold Inlays	3.00 up
Synthetic Porcelain Fillings	1.00 up
Silver Fillings	50c up
Cement Fillings	50c up
Teeth Treated	50c up
Pyorrhea Treatments, per tooth	2.00
Nerve Removed (Painless)	1.00
Teeth Extracted (Painless)	50c

No charge for Painless Extraction and Closing when other work is contracted for.
NOT A DENTAL PARLOR. A PRIVATE high-class, up-to-date, SANITARY dental office with sterilized instruments and gentlemanly operators, whose you will not be ashamed to recommend to your friends.
X-RAY PRICES

Single exposure	$1.00
Additional exposures (each)	75c
Ten exposures $5. Complete set (12)	5.00

Perfect Plates Guaranteed.

DR. FAIRFIELD
Entire Third Floor
Examinations Free
536 S. Bdwy.
Next to Arcade Bldg. Tucker 6620

THE WEATHER
[Official Report]

LOCAL OFFICE, U. S. WEATHER BUREAU, Los Angeles, May 27.—[Reported by H. B. Hersey, Meteorologist.] At 5 o'clock a.m. the barometer registered 29.86; at 5 p.m., 29.95. Thermometer for the corresponding hours showed 57 deg. and 85 deg. Relative humidity, 5 a.m., 81 per cent; 5 p.m., 40 per cent. Wind, 5 a.m., west, velocity 3 miles; 5 p.m., southwest, velocity 8 miles. Temperatures, highest, 89 deg.; lowest, 56 deg. Rainfall for season, 6.97 inches; last season to date, 9.57 inches. Barometer reduced to sea level.

WEATHER CONDITIONS.—Local showers occurred yesterday at some stations in the North Atlantic States, Tennessee, Iowa, Missouri, Arkansas, Oklahoma, Kansas and Colorado, with rain-thunderstorms in some localities. The greatest rainfall reported was 2.12 inches at Memphis, Tenn. It was cooler yesterday morning in the Dakotas, with frost in some places. In Southern California moderately cool, cloudy or partly cloudy weather prevailed Monday from the sea to the mountains, with clear, warm weather east of the mountains. It was cloudy yesterday morning at nearly all stations west of the mountains. Fair weather may be expected to continue in this vicinity today, with probably clouds in the morning.

SUN, MOON AND TIDES.—Los Angeles, May 29: Sun rises 4:44 a.m., sets 6:56 p.m. Moon rises 2:15 a.m., sets 2:40 p.m. Los Angeles Harbor, May 28: High tides, 8:12 a.m. and 6:37 p.m.; low tides, 12:49 a.m. and 12:31 p.m.

LOCAL TEMPERATURES.—Minimum and maximum temperatures from Southern California points, reported yesterday to the Los Angeles office of the U. S. Weather Bureau, were as follows:

Stations—	Max.	Min.
Catalina	106	58
Los Angeles Harbor	67	56
Pasadena	73	49
Newport Harbor	64	56
Pasadena	85	55
Pomona	88	50
Redlands	79	54
Riverside	74	53
Santa Barbara	79	48
San Bernardino	73	50
Santa Ana	85	57

LOCAL FORECAST

For Los Angeles and vicinity: Fair Wednesday, except cloudy near coast in morning.

STATE FORECAST

SAN FRANCISCO, May 27.—Weather forecast: San Francisco and vicinity: Fair and continued warm Wednesday; moderate northwesterly winds.

Northern California: Fair and continued warm Wednesday; moderate northerly winds.

Southern California: Fair Wednesday, except cloudy near the coast in the morning; light westerly winds.

Sacramento Valley: Fair and continued warm Wednesday; moderate northerly winds.

Santa Clara and San Joaquin valleys: Fair and continued warm Wednesday; moderate northerly winds.

ARIZONA FORECAST

PHOENIX (Ariz.) May 27.—Forecast for Arizona: Generally fair in south, unsettled in north portion, Wednesday, probably with showers in northeast portion; fair Thursday; little change in temperature.

COLORADO RIVER

YUMA (Ariz.) May 27.—[Reclamation Progress from the U. S. Reclamation Service.] Gauge height Colorado River, 23.6 feet.

TEMPERATURES

Stations—Conditions, 5 p.m.	Temperature—5 a.m.	Max.	Min.	Precip. 5 p.m.
Abilene—Partly cloudy	76	94	60	0
Boise—Partly cloudy	62	84	50	0
Boston—Raining	70	82	58	0
Buffalo—Cloudy	66	80	56	0
Chicago—Partly cloudy	66	84	56	0
Denver—Raining	56	64	50	.50
Des Moines—Cloudy	70	84	60	0
Dodge City—Raining	64	86	58	.14
El Paso	72	96	66	0
Eureka—Clear	50	64	48	0
Fitzgerald—Partly cloudy	56	86	50	0
Fresno—Clear	54	92	58	0
Galveston—Cloudy	74	84	70	0
Havre—Partly cloudy	70	84	52	.02
Helena—Partly cloudy	62	88	50	0
Huron—Clear	68	92	52	0
Independence	54	88	50	0
Kamloops—Raining	42	80	36	.04
Kansas City—Raining	66	84	58	.34
Knoxville—Cloudy	70	86	54	.04
Los Angeles—Clear	60	86	56	0
Memphis—Clear	70	94	64	0
Modena—Partly cloudy	54	94	50	.24
Needles—Clear	76	98	66	.06
New Orleans—Partly cloudy	70	94	74	0
New York—Raining	60	82	52	.94
North Head—Cloudy	52	68	50	.04
Oklahoma—Clear	68	92	60	0
Phoenix—Clear	72	94	64	0
Pittsburg—Cloudy	64	84	54	.02
Portland, Or.—Cloudy	52	76	50	.02
Rapid City—Partly cloudy	62	84	48	0
Red Bluff—Clear	56	96	48	0
Roseburg—Clear	52	90	48	0
Russell—Clear	68	90	60	0
St. Louis—Clear	68	86	56	0
Minneapolis and St. Paul	62	88	52	0
Sacramento—Clear	58	92	52	0
Salt Lake City—Partly cloudy	62	88	48	.02
San Diego—Clear	66	80	60	0
San Francisco—Clear	52	74	50	0
San Luis Obispo—Clear	52	84	48	0
Seattle—Cloudy	50	70	50	.06
Spokane—Cloudy	52	82	48	0
Tonopah—Partly cloudy	52	74	46	0
Tonopah—Clear	54	68	46	0
Tucson—Clear	70	94	60	0
Washington—Raining	62	84	54	.78
Winnemucca—Cloudy	54	82	46	0
Winnipeg—Cloudy	56	78	50	0
Yuma—Clear	82	98	68	0

VITAL RECORD

MARRIAGE LICENSES

The following marriage licenses were issued yesterday. Name and age given.

ANDERSON — JOHNSON. George H. Anderson, 35; Ethel K. Johnson, 23.

ANDERSON — WELSH. Frank D. Anderson, 27; Helen C. Welsh, 25.

BEVIER—HANSEN. Joseph H. Bevier, 61; Ella Hansen, 51.

BRINTON—WILKE. Ernest C. Brinton, 27; Sonia M. Wilke, 30.

CHAPLIN — WILSON. Abraham Chaplin, 32; Elizabeth T. Wilson, 28.

CLAWSON — HOWER. Charles V. Clawson, 27; Ada F. Hower, 21.

CLAYTON—LATHAM. Cornelius U. Clayton, 40; Lois G. Latham, 34.

DE GROOT — DONK. Hendrik De Groot, 27; Bertie Donk, 20.

DEVLIN—CAVE. Samuel A. Devlin, 30; Marie C. Cave, 29.

DUFFY—DORAN. George L. Duffy, 37; Anna M. Doran, 29.

ELLIOTT — BAUGHMAN. Fred Henry Elliott, Jr., 23; Etta M. Baughman, 18.

ELY—CARR. Matthew M. Ely, Jr., 30; Wilma L. Carr, 18.

ERICKSON—STOLP. Oscar R. Erickson, 32; Nina R. Stolp, 26.

EVANS — YANN. Abel H. Evans, 47; Lucy N. Yann, 34.

GARSFIELD — BARSHAD. Morris Garsfield, 32; Fannie Barshad, 22.

GENTZ — ARMSTRONG. William L. Gentz, 43; Helen B. Armstrong, 43.

GOTOR—VEGA. Tomas Gotor, 24; Clara Vega, 21.

HEDERLY—HICKMAN. Raymond T. Hederly, 27; Bertha C. Hickman, 24.

HILE—CHRITTON. Nick M. Hile, 21; Alta M. Chritton, 20.

HINES—WALTERS. Karl B. Hines, 21; Grace B. Walters, 18.

HINZ—OSBORN. Robert H. Hinz, 28; Anna M. Osborn, 20.

HIPP—KOTHAMP. Myron H. Hipp, 32; Caroline M. Kothamp, 28.

HODGES — LYNN. Frank Hodges, 39; Dora R. Lynn, 42.

HOUTEN—WILSON. Edward Houten, 62; Edith G. Wilson, 43.

HOLDERNESS—BOOKA. William B. Holderness, 25; Florence N. Booka, 20.

JOHNSON—LINDGREN. James R. Johnson, 40; Ruth Lindgren, 28.

KRIGBAUM—FULLER. Thomas J. Krigbaum, 32; Josephine Fuller, 18.

LATHROP—SMITH. Frank LaThrop, 56; Rupsala S. Smith, 36.

MARTINEZ—WHITE. Joe Martinez, 35; Beatrice White, 34.

MILLER—LEHR. Harry C. Miller, 36; Sophia K. Lehr, 35.

ONSTAD—MAGEE. Alvin H. Onstad, 23; Elizabeth F. Magee, 20.

PATTERSON — FERRIER. Levin Patterson, 29; Ella M. Ferrier, 17.

PINNERAU — O'CONNOR. Charles S. Pinnerau, 21; Dorothy L. O'Connor, 18.

PIESINGER—SHENDAL. Francis L. Piesinger, 19; Elizabeth M. Shendal, 23.

POTTS—MERRITT. John D. Potts, 40; Sarah J. Merritt, 39.

RAMIREZ — LOPEZ. Juan Ramirez, 39; Reyes Lopez, 36.

ROBERTS—KHAY. Ernest D. Roberts, 23; Clara L. Khay, 19.

ROSENTHAL—HENDLER. Earle J. Rosenthal, 29; Bessie T. Hendler, 22.

SPIESE—MAY. Harry C. Spiese, 38; Georgia C. May, 31.

STITES — LAWRENCE. Ralph H. Stites, 24; Edna H. Lawrence, 23.

STUBBLEFIELD—DUNSBY. William F. Stubblefield, 35; Bernice A. Dunsby, 19.

THOMPSON — TWEET. James J. Thompson, 39; Josefina Tweet, 32.

TURNER—PORTER. Shelby A. Turner, 37; Marie Porter, 29.

ULMER—FLORES. Frank H. Ulmer, 37; Emerio F. Flores, 30.

VAN OSDOLL—TATUM. Clifford W. Van Osdoll, 27; Mae A. Tatum, 18.

WEATHERFORD—McDONALD. David M. Weatherford, 24; Clara E. McDonald, 23.

WHITE—MILLER. Frank D. White, 26; Norma L. Miller, 22.

WHITTEMB—RICKARD. Berton P. Whittemb, 29; Helen T. Rickard, 27.

WILLIAMS—ARMSTRONG. Samuel H. Williams, Jr., 30; Hiace Armstrong, 25.

WOODWARD—CORMAN. Farnsley C. Woodward, 32; Julia F. Corman, 29.

BIRTHS

Names, sex, place and date of birth.

BEAUMONT. Mr. and Mrs. George. Boy. Angeles Hospital. May 20.

BIRNIE. Mr. and Mrs. James. Daughter. 421 West Sixty-eighth street. May 24.

BOGDONOFF. Mr. and Mrs. Nicki. Daughter. 3274½ Bottle street. May 23.

CALMY. Mr. and Mrs. Miguel. Boy. Angeles Hospital. May 22.

CHANCE. Mr. and Mrs. Henry. Boy. 1927 West Forty-second Place. May 24.

CODON. Mr. and Mrs. Mathew. Daughter. French Hospital. May 22.

DALY. Mr. and Mrs. Morris. Boy. California Lutheran Hospital. May 23.

BIRTHS

Names, sex, place and date of birth.

DONNELLY. Mr. and Mrs. James. Daughter. Rice's Maternity Home. May 20.

ERICKHORN. Mr. and Mrs. Frederick. Boy. 5419 Eagle street. May 25.

FISHER. Mr. and Mrs. Max. Daughter. Angeles Hospital. May 26.

GILLIS. Mr. and Mrs. Lindsey. Daughter. California Lutheran Hospital. May 23.

GODMAN. Mr. and Mrs. Thomas. Daughter. California Lutheran Hospital. May 23.

GOTTLIEB. Mr. and Mrs. Abraham. Boy. St. Vincent's Hospital. May 24.

GREEN. Mr. and Mrs. Louis. Daughter. Benedict Maternity Home. May 24.

GROSHER. Mr. and Mrs. Lon. Daughter. French Hospital. May 27.

HANNON. Mr. and Mrs. Joseph. Boy. Angeles Hospital. May 27.

HAUGHEY. Mr. and Mrs. Richard. Boy. Rice's Maternity Home. May 24.

HOUSER. Mr. and Mrs. Arthur. Daughter. Lincoln Hospital. May 24.

JOHNSON. Mr. and Mrs. Victor. Boy. California Lutheran Hospital. May 23.

KENNEDY. Mr. and Mrs. James. Daughter. Rice's Maternity Home. May 23.

KESSLAKE. Mr. and Mrs. George. Boy. French Hospital. May 23.

LINDEN. Mr. and Mrs. H. T. Boy. Angeles Hospital. May 23.

LLEWELLYN. Mr. and Mrs. Peter. Daughter. 3117 Watseka avenue. May 25.

LONDON. Mr. and Mrs. Ezekiel. Daughter. 2919 Lorena street. May 24.

LONGEST. Mr. and Mrs. Henry. Boy. California Lutheran Hospital. May 21.

MARK. Mr. and Mrs. Basil. Daughter. 3813 Oakwood Drive. May 23.

McDONALD. Mr. and Mrs. Walter. Boy. Angeles Hospital. May 23.

McDONALD. Mr. and Mrs. William. Daughter. 312 West Twenty-third street. May 24.

MILLER. Mr. and Mrs. Elmer. Boy. 1433 West Fifty-seventh street.

MOEWS. Mr. and Mrs. Frank. Daughter. St. Vincent's Hospital. May 24.

NAIRN. Mr. and Mrs. James. Boy. Rice's Maternity Home. May 21.

NEWCOMB. Mr. and Mrs. James. Daughter. Angeles Hospital. May 20.

OSBURN. Mr. and Mrs. John. Daughter. Angeles Hospital. May 23.

SATTERWHITE. Mr. and Mrs. Walter. Boy. Clara Barton Hospital. May 25.

SIDDALL. Mr. and Mrs. William. Boy. Angeles Hospital. May 15.

THORPE. Mr. and Mrs. Clifford. Boy. Lincoln Hospital. May 24.

WATSON. Mr. and Mrs. Claude. Daughter. Clara Barton Hospital. May 24.

WILLIAMS. Mr. and Mrs. Julius. Daughter. Dr. Edwin Lorum's Hospital. May 26.

WILLIAMSON. Mr. and Mrs. William. Boy. Angeles Hospital. May 23.

DIVORCE SUITS FILED

BLAKE. Wendell F. against Gertrude F.

BRINGER. Marie A. against Joe.

BUSH. Mabel H. against Oscar.

DAVIES. Grace against Sam.

FINDLAY. Mary V. against William G.

FLANNERY. Mary Adele against Lawrence.

GRUERNAU. Ella A. against Rudolph Carl, Jr.

JAY. Fannie Clayton against Bessie Anita.

JOHNSTON. Ella Lee against John.

LEE. Sibyl D. against Warren C.

LYNCH. Gladys against George O.

MARTINEZ. Della against Arturo.

MAYER. Madeleine V. against Theodore J.

MILLER. Julia P. against Burt F.

OLAZABAL. Sofia against Ramon.

PLATT. Benjamin H. against Augusta S.

SALEM. Ida May against William Perry.

SANCHEZ. Manuela against Manuel.

SCHEUBLE. Pauline D. against Josef.

SILVA. Maude against Joseph.

SLADE. Arthur W. against Lottie G.

THOMPSON. Elizabeth against Ralph Sherman.

WALKER. Marguerite against O. Ernest.

WARDELL. Carrie V. against Robert.

WILLIAMS. Herschel O. against Miriam I.

DIVORCE DECREES GRANTED

ALLEN. Betty E. from Hobbert T.

ARTHUR. Edah B. from Fred.

AUSTIN. Sarah F. from Floyd T.

BARNES. William H. from Florence Mae.

BERMAN. Ella from Max.

CARR. Eva from George F.

CRESTE. Angela from John.

DAWSON. Grace K. from Lee F.

HILDERMAN. Caroline from Harry H.

MANSFIELD. Evelyn A. from Frederick E.

McCREA. Adaline M. from Albert.

McFARLAN. Mary E. from James B.

PUGH. De Etta from William B.

ROCKSTROH. Wilfred G. from Vera B.

SCHNEIDER. Louisa from Peter J.

SIMS. Sarah from Samuel O.

WORDEN. Marie M. from Ernest S.

NATURALIZATION PETITIONS

Petitions for naturalization, with name, citizenship and residence given, were filed yesterday with the United States District Court, as follows:

Robert W. Farr, Ireland, Burb

DEATHS

With Funeral Announcements.

PHELPS. In this city, May 27, Susan L. Phelps, aged 73 years.
Friends at C. R. Vosper's chapel, 1240 First street, May 29 at 1 p.m. Interment Evergreen Cemetery.

PIERCE. Mrs. Deborah A. Pierce, late of Manhattan Beach, Cal., devoted mother of Mrs. Helen Waldron, at Williamantic, Ct., and Mrs. E. A. Weber of this city.
Remains at the chapel of Wilshire Undertaking Co., 717 West Washington street.

PONTIOUS. Nick, Jr., son of Mr. and Mrs. Nick Pontious.
Private funeral services will be held at the chapel of Ivy H. Overholtzer, 1218 South Hill street, Wednesday, May 28, at 1 p.m.

PUCKETT. Funeral services for Charles Henry Puckett will be held Thursday, May 29, at 2 p.m., from Pierce Brothers' chapel, 729 West Washington street, corner of Hoover.

ROBINSON. At 1826 West Avenue 30, Alice A. Robinson, beloved wife of Oscar Robinson. Funeral services at Gregg's, Lodge, 2 p.m. Thursday.

RUTHERFORD. N. E. Rutherford of 1232 Ogden Seventh street.
Shipment to Milford, Tex., by Gregg & Wilshire.

SILSMAN. At 2726 South Hoover street, Mrs. Amanda A. Silsman, aged 58 years, beloved wife of Henry Silsman and mother of Ann I. Silsman.
Funeral services Thursday, May 29, at 2 p.m., from the funeral parlors of W. A. Brown, 1520 South Flower street.

TURNER. At Alhambra, suddenly, the Rev. Robert W. Turner, aged 77 years.
Funeral services from parlors of P. A. Toy & Son, May 29 at 2:30 p.m. Interment, Mt. Gabriel Cemetery.

WILDERMUTH. At 5165½ West Knoxville Road, Mrs. Zenetta B. Wildermuth, aged 71 years, beloved wife of Daniel B. Wildermuth and mother of E. L. Jenkins of Los Angeles.
Funeral services will be private, Thursday, May 29, at 10 a.m., from the funeral parlors of W. A. Brown, 1520 South Flower street.

WOOD. Miss Martha Wood.
Remains at the parlors of W. A. Brown. Notice of funeral later.

LODGE NOTICE

Clarence F. Smith Lodge, No. 691, Free and Accepted Masons (colored), Regular Meeting every Wednesday evening, 7:30 o'clock, at 2705½ South Union avenue. All visiting Masons welcome. Take Hill, Adams or University car to Union Station.

FUNERAL DIRECTORS

EDWARDS BROTHERS
Formerly EDWARDS, GAMMON & STATE
A COMPLETE FUNERAL, including services of our Chaplain, Soloist and Auto, or remains prepared for shipment or cremation, as low as $100. Also a complete line of monuments.
BEacon 4515 926 West 16th st. Phone 626

ROBINSON & ADAIR

Booth & Boylston Co.
New location, 817 West Sixteenth street
ATlantic 6468 and ATlantic 5468

RUPPE MORTUARY
W. H. SUTCH, 842 S. FIGUEROA
Best Equipped. Oldest Established in Los Angeles.
Main 2902 Main 902

GODEAU & MARTINONI
Funeral Service That Serves
ATlantic 6226
New location, 972 West Washington street

E. CLAIR OVERHOLTZER CO.
FORMERLY
E. E. OVERHOLTZER-SONS CO.
Trinity 8979 1220 South Grand

REED BROS.-DELLENBAUGH CO.
721 WEST WASHINGTON. PH. ATlantic 5266.

PIERCE BROTHERS
729 WEST WASHINGTON. PH. ATlantic 768.

PECK & CHASE CO.
Main 6661. 1213 South Figueroa street, 90-15.

Garrett Bros. 1071—TUcker—1171

Robt. Sharp & Son Main 1029

CEMETERIES

FOREST LAWN MEMORIAL PK.
"The Cemetery Unusual"
Cemetery, Mausoleum, Crematory
Every form of burial or interment now in use.
Glendale Ave. & San Fernando Rd.

BEAUTIFUL HOLLYWOOD
CEMETERY CREMATORY
6000 Santa Monica Blvd. HOllywood 5388
Automobile at your service

INGLEWOOD PARK CEMETERY
Columbarium Crematory
Outside Los Angeles City Limits
On Redondo Boulevard

ROSEDALE CEMETERY
Crematory, Vault, Columbarium
1831 West Washington Tucker 7191

FLORISTS

HOWARD & SMITH
Floral Offerings
FLORAL DESIGNS OUR SPECIALTY
NINTH AND OLIVE STREETS
PHONE TRinity 1945

DIAMOND FLORISTS
FLOWERS FOR ALL OCCASIONS
732 W. WASH. ATlantic 6945

HIGH-SCHOOL YOUTHS FINED ON RUM CHARGE

[LOCAL CORRESPONDENCE]

FULLERTON, May 27.—Two local high school boys this afternoon had their drivers' licenses suspended and were given suspended sentences of 150 days in charges of having liquor in their possession. The lads were arrested yesterday after a bottle and a fruit jar of wine had been found in their lockers at school. Reports have been current that bootlegging was being carried on by pupils. Another boy is to be turned over to the juvenile authorities today. He is charged with assaulting an aged woman, Mrs. S. S. Twombly, East Chapman, and stealing a small sum of money and a shelf in her home.

DEPLORE BUTLER STAND

[LOCAL CORRESPONDENCE]

SANTA ANA, May 27.—Terming the asserted attack on enforcement of the Volstead law by Nicholas Murray Butler, president of Columbia University, as "unwarranted," the City Teachers' League today passed by unanimous vote a resolution deploring the stand accredited to Butler and voicing confidence in the Eighteenth Amendment. More than 300 teachers are affiliated with the league. E. T. Worthy, high school English teacher, presented the resolution.

KIDDIES' PARADE DATE SET

By a "Times" Staff Correspondent

OCEAN PARK, May 27.—The Kiddies' Parade, an annual institution, here always arouses much interest, will be held June 22, according to an announcement of Mrs. Earl Fraser, who is supervising elaborate preparations at the Chamber of Commerce headquarters at Pier avenue this morning. The Chamber of Commerce is cooperating with Mrs. Fraser and assisting in the drive to have every California cities enter floats in the parade.

FOR MEMORIAL BUILDING

[LOCAL CORRESPONDENCE]

INGLEWOOD, May 27.—The Inglewood American Legion Post has gone on record in favor of the proposed Memorial Building in the Municipal Park as part of the setting for the municipal stadium that will seat $5,000 persons. It was announced by W. K. Krelts, post commander. The Legion members will aid in circulating petitions calling for a special election concerning a tax levy of not more than 15 cents to maintain a band and a municipal band.

A STANDING THREAT

"Alfred," said his mother in a low, tense voice, "if you don't stop teasing me, I will spank you right on the street."

The little fellow looked up at his mother, he inquired with interest, "where would you stand?"—[Boston Transcript.

Southern California Interests. Editorials—News—Business—Society—The Drama.

The Times
LOS ANGELES

Vol. XLIII. WEDNESDAY MORNING, MAY 28, 1924. —PART II. 24 PAGES. POPULATION [By the Federal Census—(1920)— 576,673 By the City Directory—(1924)— 1,148,120

ELSASSER MAY NOT GET POST

Appointee to Police Board Opposed in Council

Paul G. Hoffman Is Believed Possible New Choice

Action May be Put Off Until Return of Mayor

The City Council's Public Safety Committee this afternoon will take under consideration the appointment by Mayor Cryer of C. J. Elsasser, secretary and manager of the Golden State Hospital, as a member of the Board of Police Commissioners to succeed Dr. S. T. Montgomery, who resigned, and there was every indication yesterday that the committee would recommend against the appointment of Elsasser. It was possible that, in view of the opposition, Elsasser would ask that his name be withdrawn from consideration.

Paul G. Hoffman, president of the Traffic Commission, was one of the names mentioned yesterday as a possible appointee to the Police Commission if Mr. Hoffman would accept the position.

MAY PASS BUCK

Acting Mayor Workman could appoint Mr. Hoffman, should the acting Mayor desire to have a complete board functioning during the six weeks that Mayor Cryer will be absent on vacation, although there would be a quorum remaining in case Acting Mayor Workman, out of deference to Mayor Cryer, withholds the appointment until Mayor Cryer resumes the reins of office. In other words, Acting Mayor Workman may decide to "let George do it" in the case of the police commissionership.

The appointment of Elsasser was made last week a few hours after Dr. Montgomery resigned. The appointment went to the Council for confirmation and was referred to the Council's Public Safety Committee, of which Councilman Basford is chairman and Councilmen Musbet and Baker are members. The members of the committee and the other councilmen all started in to investigate the qualifications of the appointee, as is done in all cases of appointments to commissionerships.

GREGORY OPPOSED

The Councilmen admitted yesterday that there was an Investigation under way and that it had reached the point where the consideration by the Council of Elsasser was considered most unlikely. Councilman Gregory said: "If Elsasser's name comes before the Council I shall oppose confirmation. But the name may be withdrawn."

The investigation showed that Elsasser formerly lived in Pomona where he had conducted a store there, and that he was employed by H. H. Rimer, new secretary to Mayor Cryer, on Kinney's newspaper, the Los Angeles Morning Times. When Rimer was appointed to the State Industrial Accident Commission, Elsasser also obtained a job with the commission.

HEARING JUDGE GUEST OF DEPARTMENT AIDES

In honor of Judge Hewitt of Superior Court, members of the jury and of his department yesterday attended a barbecue at the Covina ranch near Duarte. A. Volney, clerk of the department, and Pete Phillips, bailiff, who were given seats of honor at the banquet, Judge Hewitt, who was appointed to the superior bench eleven years ago, will resume the next month to resume the private practice of law.

NEW APPORTIONMENT IDEA

Southern Body Votes Constitutional Amendment to Name Board for Action as Best Plan

Resolutions at the fall election of a constitutional amendment creating a board to carry out the reapportionment provisions in the present constitution was approved by the Southern California Reapportionment Executive Committee at a lengthy meeting yesterday at the Chamber of Commerce.

The motion was made by Edward Healey of the Covina Chamber of Commerce and was seconded by Former Judge Weller. The plan, according to the motion, is to remain in case the Legislature fails to make the move or fails to carry out the provisions affecting reapportionment.

Yesterday's meeting was the second meeting of the executive committee of fifteen, of which Frank G. Mott is chairman, authorized three weeks ago at a meeting of representatives of chambers of commerce in the Southland to protest against the failure of the Legislature to reapportion the State and to make plans for proposed changes in the constitution limiting the representation of cities.

RETURN IS NOTED

After considerable discussion of the plan proposed by northern counties to allot permanently five senators only to Los Angeles, Orange and San Francisco counties, the three most populous counties in the State, and the plan offered, the meeting adopted all the suggested plans of the committee and voted to return to the constitution, with representation for all, was carried by a nearly unanimous vote.

It was pointed out that these counties contain 53 per cent of the entire State's population and Los Angeles county has as much as either of the others on the basis of the last census.

Members of the southern representation of the California Development Association rejected the suggestion that each of the three counties be given five Senators, a "compromise" was suggested by the officers of the California Farm Bureau, awarding fifteen Senators to the three counties on a population basis. This also was rejected.

INJUSTICE SEEN

This plan included all Los Angeles county as urban population on a par with the strictly city population of San Francisco. The Los Angeles Chamber of Commerce suggested that Los Angeles county outside of the city be eliminated. This suggestion was refused. It is now understood that the local chamber will no longer take part in the movement to limit the representation in cities.

Since the Farm Bureau made the suggestion regarding fifteen Senators for the three counties, it filed with the Secretary of State an initiative amendment containing this provision with the additional proviso that no city shall have more than four.

Such a plan, it was stated yesterday, would give one Senator to 67,000 constituents outside the three counties while a Los Angeles Senator would have 200,000 constituents compared with a little more than 100,000 constituents for a San Francisco Senator.

The injustice of this plan was pointed out by the committeemen yesterday in taking a stand for equal representation for all.

A. C. Hardison, president of the California Farm Bureau Federation, was present yesterday and urged the Farm Bureau plan. His views were seconded strongly by C. C. Teague. The Los Angeles County Farm Bureau, it is said, has refused to indorse the Hardison plan.

Rescue Crew at Work at Tunnel Cave-in

Where Two Died and Two Others May be Buried

More than a score of laborers were caught in excavation at North Main street and Southern Pacific tracks when 150 feet of conduit lines collapsed and buried them beneath tons of debris.

AUTOS KILL ONE, INJURE YOUTH, MAN

Mrs. Bessie Keenan Hit, Then Driver Speeds Away; She Dies in Hospital

One woman was killed, an aged man probably fatally injured and a small boy was seriously hurt in three traffic accidents yesterday.

Mrs. Bessie Keenan, middle-aged, 1136 Miraaol street, died at the Receiving Hospital from injuries received when she was knocked down by an automobile driven by an unidentified man yesterday at Washington Boulevard and Sixth avenue. The driver stopped long enough to ascertain the victim was seriously hurt, then sped away, Mrs. Laura McIntosh, 2918 Rimpau avenue, a witness, told the police.

Tony De Marco, 62 years of age, of 832 North Broadway, received a fractured leg and other injuries when he was hit by a machine said to have been driven by M. Kelsey, 1455 Holbrook avenue, at Alpine street and North Broadway. Receiving Hospital physicians said his condition is critical.

The boy victim is Edwin Mihm, 7 years of age, 1608 North Bronson avenue. He was run down in front of his home by a truck said to have been driven by Alvin Duvina, 1423 Griffith avenue. Although he received internal injuries and a possible fracture of a leg, he will live, hospital attendants said.

TWO WOMEN TAKE POISON; NOT TO DIE

Two women attempted suicide by swallowing poison yesterday, according to the police. They are Mrs. Ethel Buchanan, 19 years of age, 4406 Elperalda avenue, and Dora Harkness, 32, 1124 South Benado street. Quarrels with her husband in the case of Mrs. Buchanan and with relatives in the latter case were believed to have been the motives. Both will recover, Receiving Hospital physicians said.

TWO KILLED BY CAVE-IN

Two Others Reported Missing After Conduit Lines Collapse and Bury 100 Tunnel Workers

Two workmen were killed and two others were still reported missing last night, following a cave-in late yesterday of a tunnel being excavated for telephone conduits at North Main street and the Southern Pacific Railroad tracks.

The dead are:

Jose Reyes, 36 years of age, 212 Ducommun street.

Videla Torres, about 30, address unknown.

SCORES AT WORK

More than 100 Mexican laborers were working in the excavation when heavy conduit pipes overhead collapsed for 150 feet, bringing down a mass of dirt and concrete with them. Leaping for their lives, a majority of the workers were able to extricate themselves from the tunnel.

With wires and ropes they lifted a section of the pipes that had fallen to the bottom of the tunnel and pulled Reyes and Torres from underneath. The two were hurried to the Receiving Hospital in a police ambulance that arrived just as they were extricated.

At the hospital it was stated Reyes was probably instantly killed and Torres died a few minutes after he reached the hospital. His chest was crushed and one leg was broken.

UNINJURED AID RESCUE

In the meantime, the uninjured workers worked feverishly to remove the mass of debris that had fallen into the tunnel. It was at first thought that several more of the Mexicans had been buried alive. The effort was carried on unabated until after 10 o'clock last night, using arc lights, but no more bodies were recovered, although the foremen reported that a check revealed two men missing. The effort was discontinued finally, it being apparent that if any were still buried they would be dead by that time. The work will be continued today.

Soon after the accident hundreds of persons were attracted to the scene and blocked railroad and automobile traffic, forcing the police to rope off the area adjacent to the cave-in and a squad of officers was required to keep traffic moving. The crowds remained until work was discontinued late in the evening.

The construction was under the supervision of the Thomas Haverty Construction Company. Detectives Wild and Hartmeyer of the police flying squadron, were informed. Telephone service on the East Side was unaffected by the cave-in, according to telephone inspectors.

Sale Arranged for Property on Olive Hill

Preparator yto construcing several high-class improvements on the Olive Hill property at the intersection of Vermont avenue and Hollywood Boulevard, announcement was made yesterday of the completion of negotiations for the sale of the property to a syndicate headed by William C. Jensen. According to Ray C. Smith, realty agent in the transaction, preliminary plans now are being drawn for the improvements.

As announced several months ago, the Olive Hill tract will be subdivided into business sites which will front on Sunset Boulevard, Vermont, Hollywood Boulevard and Edgemont street. Miss Aline Barnsdall, former owner of the hill, has reserved ten acres of the land for herself, selling the remainder for a reported consideration of $2,000,000.

TODAY'S BIBLE TEXT

BUT THOU, WHEN THOU PRAYEST, enter into thy closet, and when thou hast shut thy door, pray to thy Father which is in secret; and thy Father which seeth in secret shall reward thee openly. For your Father knoweth what things ye have need of, before ye ask him.

—Matt. vi:6,8.

DEFAMER OF FLAG IS SEIZED

Sailor Arrested in Course of Talk at Harbor Hall; Faces Two Charges

A bitter attack on American institutions by L. J. Green, 23-year-old sailor, in the presence of about 200 persons last night at Wobbly Hall, Los Angeles Harbor, caused Police Officers Swindle and McCannon to take him into custody. He is held at the Harbor jail on a charge of violating the criminal syndicalism law and a city ordinance making it unlawful to defile the American flag.

Green, according to the officers, exhorted the gathering to disregard all national holidays, especially Memorial Day, and told them that the American flag is the symbol of the master class.

Green previously had been arrested twice on criminal syndicalism charges and has been active in Wobbly circles at the harbor, police said.

RABBI TRATTNER TO SPEAK

"The Spirit of Spring" is the subject of an address to be delivered today by Rabbi Ernest R. Trattner before the Kiwanis Club at the Biltmore luncheon. A talk also will be made by Mrs. Lelland A. Irish, chairman of the Los Angeles district of the California Federation of Women's Clubs. Mrs. Pearl Cole McMullen, soprano soloist, will sing.

LANZIT CONVICTED OF PLOT

Guilty of Murder Attempt With Bomb; Sentence Tomorrow; Limit Is Twenty Years

Joseph J. Lanzit, accused of plotting to blow up his wife with dynamite to obtain her fortune, was found guilty by a jury in Judge Reeve's court late yesterday of a charge of attempted murder. The verdict came after twenty-five minutes' deliberation and marked the close of a trial that lasted six days. The charge under which he was convicted provides for a sentence of from six months to twenty years in a State prison. He will be sentenced tomorrow.

Lanzit was arrested on March 14, last, by deputy sheriffs under the direction of Chief Criminal Deputy Wright after the asserted dynamite plot had been disclosed by Frederick Tate, English explosive expert. Tate told the officers that Lanzit had offered him $2000 to place a dynamite bomb under a barbecue stand owned by Lanzit's wife, Mrs. Josephine Lanzit, located at Washington Boulevard and Burbank street, near Venice.

Lanzit also planned, according to the statement of Tate, to explode the bomb at a time when Mrs. Lanzit, her mother and brother would be in the house, doing away with all possible heirs to his wife's fortune at the same time.

Tate repeated his confession to the Sheriff's men at the preliminary hearing. When the case went to trial Tate was reported to have been out of the city. His testimony at the hearing was read into the Superior Court records at the trial.

Dep. Dist.-Attys. Van Cott and Ey were in charge of the prosecution. During the trial, Van Cott introduced the asserted bomb as an exhibit.

Lanzit's motive in the asserted plot, according to Tate, was to obtain a fortune of about $200,000 possessed by his wife. Lanzit, it was testified at the trial, married his wife ten days after he met her. Shortly afterward, it was asserted, he began to plot to dispose of her.

The capture of Lanzit and the disclosure of the triple murder plot was related exclusively in The Times on March 14. Lanzit, 62 years of age, was caught by the deputies as he was in the act of setting off a time bomb under the barbecue stand.

At the time of his arrest he was a membership salesman for a local club. He had selected as his victims, the officers declared, besides his wife, from whom he had been separated, Mrs. Dorothy Reutler, his aged mother-in-law and a wealthy property owner of Venice, and Edward G. Reutler, his wife's brother and a wealthy designer and builder of Venice.

Following his arrest Lanzit told several conflicting stories. He first denied that he planned to kill his wife, saying he meant to end his own life. Later he admitted, according to officers, that he planned to murder the entire family with dynamite.

Lanzit's trial was delayed on account of an attack of pneumonia he contracted in jail. During his stay in the jail and hospital he was watched closely because of threats he is said to have made to commit suicide.

The defense of Lanzit was insanity. This was offered by the defense with the explanation that the plot grew out of a mind disordered by a mania to obtain money.

In one statement made to the District Attorney's office, Lanzit blamed Tate and declared the English explosive expert suggested the bomb. He said Tate kept urging him on and that he fell in with his ideas.

Tate's present whereabouts are unknown. When he failed to appear for the trial, Dep. Dist.-Atty. Van Cott explained that Tate is a nomad and had probably wandered on. Tate's testimony at the hearing was available after the prosecution had made a diligent effort to find the witness.

VANDERBILT PAPERS ARE UNDER FIRE

Stockholders Allege False Representations in Complaints Filed

Two complaints against the Vanderbilt Newspapers, Inc., were filed here yesterday with the State Commissioner of Corporations, E. M. Daugherty, by Helen G. Sharpe and Anna L. Watson, both of 1008 Manhattan Place, charging that they were induced to buy stock in the corporation by virtue of false representations.

Cornelius Vanderbilt, Jr., president of the company, is publisher of the Illustrated Daily News in Los Angeles and a companion newspaper, the Herald, in San Francisco. Each of the complainants recites that she bought stock on the strength of alleged assertions that William H. Vanderbilt, Bankers' Trust Company, New York, and J. Leslie Kinkaid were vice-presidents and directors and John L. Byrnes was treasurer and a director of the company.

Copies of the complaint will be served on the defendant corporation today, Commissioner Daugherty said, and a date set for a hearing on the charges.

Mr. Byrnes says that on the 6th inst. he was called into the office of Mr. Vanderbilt and told that he was not and never had been either a director or a treasurer of the Vanderbilt Newspapers, Inc.; that he was then dismissed from the company's employ and given fifteen minutes to leave the building, because, supposing himself treasurer, he had employed the firm of Thomas & More, certified accountants, to make an audit of the books.

Mr. Byrnes exhibited a letter, written on the stationery of the Vanderbilt Newspapers, Inc., and signed Cornelius Vanderbilt, president, under date of May 8, in which he says: "You never have been a director or treasurer of any of the companies named."

Mr. Byrnes then produced a copy of the Illustrated Daily News, dated January 25, with his picture in it and under the picture a caption reading "John Lee Byrnes, who has been elected to the board of directors of the Vanderbilt Newspapers, Inc., and who will begin his duties as treasurer of that organization today." He also showed a letter dated March 3, 1924, under the letterhead of the Daily Illustrated News and signed C. V., Jr., editor and publisher, which says: "I have talked it over with Mr. Harvey and Mr. McLaughlin and we all believe that you will be better suited in this new position (publishers' representative) than you would in that of treasurer, which is really more an honorary position than anything else."

Later in the same letter the writer says: "I have no one in mind at present for the treasurer's job, nor do I expect to have for some time to come, and you have seen from your past three or four weeks with the organization that there is not really enough work to keep a man busy in this department without having some other work to do as well."

"That was true to this extent, that I never was given access to the books," said Mr. Byrnes.

William H. Vanderbilt, eldest son of the old Commodore, died in 1885. He was a brother of Cornelius Vanderbilt II, who died in 1899; the father of Cornelius III, still living, and grandfather of Cornelius IV, who styles himself Cornelius Vanderbilt, Jr. There is also living a William K. (Kissam) Vanderbilt, son of William K., who was of the same generation as Cornelius III, but there is no William H. Copies of promotion literature circulated by the company and on file with Commissioner Daugherty read William H., as cited in the complaint.

Mr. Vanderbilt is out of the city and could not be reached for a statement.

BUILDING THREATENS TO TOPPLE

Digging Halted to Allow Propping

Excavation Brings Suit

Property owners request Broadway work be stopped to prevent fall of structure which is being supported by long beams.

PREVIEW OF HOMES EXHIBITION

Show to be Open Today for Special Display to Prominent Citizens

The executive committee of the California Complete Small Homes Exposition, to open in City Terrace Sunday, has extended invitations to 250 prominent Los Angeles citizens for a preview today at 3 p.m.

The host of the day will be F. R. Feltshans, president of the exposition. Hostesses will include Mrs. John Ruggles Case, Jr., of Los Angeles; Miss Nadine Barbe of Paris, France, and Miss Annamae McCracken of Hollywood.

The exposition is attracting considerable attention as a unique event. The eleven small homes which comprise its major exhibit have been built, completely furnished and equipped, and their gardens landscaped. It is expected that the exposition will have not only a local interest for those who wish to learn something about methods in adapting architecture, decorating, furnishing and landscaping to Southern California needs, but that it will have an additional importance as a stimulus to the national "Better Homes" movement. In connection with the exposition will be a lecture course by specialists on subjects related to the home.

The exposition will be open daily for a month, with the exception of Mondays and Tuesdays.

HELD ON LIQUOR CHARGES

Ten men and four women, arrested late Monday night by Deputy Sheriffs Gray and Hanby and Constable Cochran of Artesia, are held at the County Jail on liquor charges.

Bits of News From Today's Want Ads

Local iron works has opening for engineer experienced in erecting ammonia refrigerating plants.

Large downtown store wants experienced ready-to-wear saleswomen.

Combination poultry and pigeon farm on good boulevard—modern bungalow and equipment—can be bought on easy terms if desired.

Lovely well-furnished front room with twin beds will be rented, including excellent meals.

German fraulein, age 19, wants position.

TIMELY action on the part of J. J. Backus, head of the city building department, averted what was described as a near catastrophe when the excavation of a lot at 127 North Broadway was ordered stopped to prevent a two-story building located on top of a steep hill from sliding into the excavation seventy feet below, it was learned yesterday.

The excavator's steam shovel gnawed away at the base of the hill until landslides occurred and the building on the crest of the hill gave evidence of settling.

Investigating, Mr. Backus ordered work on the excavation stopped and the building vacated. Under direction of the building department the contractors propped up the corner of the building with heavy timbers. When this shoring has been done to the satisfaction of the building department the excavating work can proceed, Mr. Backus said.

In the meantime, Theresa Townsend, Annie Ward and other property owners filed suit in the Superior Court yesterday asking that M. Lombardi and others be restrained from further excavating. The plaintiffs say their property has been damaged to the extent of $100,000.

UNION OIL GETS BARTLETT LAND

Leases 200,000-Acre Ranch in New Mexico

Deal Called One of Largest for Country

Work of Drilling to Begin Immediately

Announcement that the Union Oil Company of California has obtained an oil-drilling lease on the famous 200,000-acre Bartlett Ranch in Northern New Mexico and will commence operations immediately was made yesterday by W. W. Orcutt, vice-president of the corporation.

The lease is declared to be one of the largest oil land deals ever consummated in the United States. It was obtained by the Los Angeles corporation in competition against several mid-continent companies. Included in the ranch, which is on the east slope of the Rocky Mountains and just across the Colorado State line, is one structure called the Vermejo Park anticline comprising 19,000 acres which has been favorably reported on as possible productive oil territory by leading geologists of Oklahoma, Texas and California. With the exception of the Salt Creek field in Wyoming, it is the largest structure in the country.

SANDS TRACED

The productive Dakota sands of the Salt Creek district have been found to exist in Northern Colorado in the Union Oil Company's property at Fort Collins, and geological studies point convincingly to their continuing south across the New Mexico line.

The discovery of oil by the Union Oil Company of California at Fort Collins, Colo., on November 11, 1923, stimulated this belief which resulted in the examination and acquisition from the Wilson-Cranmer Company of Denver of a lease on the entire Bartlett Ranch in which the Vermejo structure is located.

Final papers were signed yesterday, according to Orcutt. Terms of the lease give the Union the right to drill on the entire property of more than 200,000 acres. One well will be started at once on the Vermejo structure, with future plans depending upon results obtained from the first test.

GAME ABOUNDS

The Bartlett Ranch was founded years ago by George Bartlett, famous broker, who made millions of dollars in a spectacular clean-up of the Chicago grain market. Bartlett equipped the huge tract as a gentleman's cattle ranch and hunting preserve. More than a million dollars was spent in the erection of two stone mansions. So plentiful is wild game that the management of the ranch considers the only sporty way to kill game is with the bow and arrow.

With the lease just acquired the Union Oil Company of California holds more oil land under lease than any other western oil company and ranks with the largest in the country, the announcement states.

The company now owns in fee or has under lease approximately 900,000 acres of land. Of this total 200,000 acres are in California, 17,500 in Wyoming, 7300 in Texas, 30,000 in Colorado, 200,000 in New Mexico, 2500 in Utah, 500 in Mexico and 434,000 in Colombia, South America.

SALESMAN ACCUSED OF STEALING INFANT

A complaint charging child stealing was issued yesterday by Dep. Dist.-Atty. MacKay against Walter C. Anderson, a salesman. The complaint charges that Anderson kidnaped his 18-month-old daughter, Hope Marie Anderson, from his wife's home on the 10th inst., and fled with the child to Nevada. Mrs. Anna Anderson, mother of the child, has filed suit for separate maintenance against her husband and the girl was placed in her custody by the court.

ASKS ACTION IN BOMB CASE

City Council Favors State and Federal Help to Get Justice; Cites Hostility in Inyo County

The City Council by unanimous action yesterday asked the District-Attorney of Los Angeles county to enlist the aid of the State and Federal authorities in bringing the Aqueduct dynamiters to justice.

The resolution, as presented by Councilman Criswell, recommended this action on the ground that there is "little if any prospect of bringing the criminals to justice" because "there exists in Inyo county a widespread spirit of bitter antagonism to the city of Los Angeles which, in effect, prevent enforcement of the law." The resolution further sets forth that this feeling in Inyo county is traceable to propaganda "disseminated by persons actuated by ulterior motives, some of whom are said to be residents of this city." The Inyo county authorities were said to be unable, or unwilling, to prosecute the case.

KEYES TO CONFER

Dist.-Atty. Keyes when informed of the Council's action said he would do everything possible in the matter and would confer soon with Atty.-Gen. Webb and U. S. Atty. Burke.

This action was taken a short time before a delegation from Inyo county went into conference with a committee of the local Chamber of Commerce in an effort to adjust the differences without further legislation. This conference, however, ostensibly had nothing to do with the dynamiting, but with the general controversy over water rights. What action, if any, the chamber will take will not be made known until later.

THE RESOLUTION

The Council's resolution reads as follows:

"Whereas, an attempt was made on the morning of May 21, 1924, to destroy by dynamite a section of the Los Angeles Aqueduct, approximately three miles north of Lone Pine, Inyo county, California, with the apparent purpose of cutting off this city's water supply, and

"Whereas, in Inyo county there appears to be little, if any, prospect of bringing to justice the criminals guilty of dynamiting the Aqueduct because of inability or unwillingness of Inyo county officials to make a comprehensive and thorough investigation of the crime, and

"Whereas, there exists in Inyo county a widespread spirit of bitter antagonism to the city of Los Angeles, particularly in relation to the operation of the Aqueduct, which, in effect, prevents enforcement of the law in this instance; and

"Whereas, it has been authoritatively charged that this feeling of antagonism existing in Inyo county toward the city of Los Angeles and its water department is traceable to propaganda disseminated by persons actuated by ulterior motives, some of whom are said to be residents of this city; and

FEAR OF NEW ACTS

"Whereas, in view of the inflamed condition of the public mind in Inyo county, there is ground to fear that other attempts may be made to wreck the Aqueduct system with the disastrous effect of

(Continued on Page 2, Column 1)

ACTION IN BOMB CASE DEMANDED

City Council Asks Federal and State Assistance

Insists on Punishment for Aqueduct Dynamiters

Says Hostility is Bar to Enforcement of Law

(Continued from First Page)

cutting off the water supply of the 1,000,000 souls who constitute the population of this city; now therefore be it

"Resolved, by the City Council of the city of Los Angeles, that this situation as hereinabove set forth be called to the immediate attention of the District Attorney of the county of Los Angeles together with the urgent request that he enlist the aid of such State and Federal authorities as are possessed of competent jurisdiction to conduct a full and searching investigation of every phase of this grave menace and to bring to justice the malefactors responsible for the dynamiting of the Aqueduct."

VALLEY'S POSITION

"Los Angeles should deal collectively with the Owens River Valley; buy up all the farms and pay the towns an indemnity for their losses and then take all the water. Or Los Angeles should leave the valley absolutely alone, and tell the world about it so we can go ahead. As it is, the uncertainty has ruined all confidence."

This, in sum, was the argument made yesterday by the Owens River Valley delegation that came here to confer with the power and reclamation committee of the Chamber of Commerce at the local committee's invitation. It was voiced after the meeting, which was secret, by W. W. Waterson, president of the Owens Valley Irrigation District and president of five Inyo county banks, who headed the delegation. The recent dynamitting of the Los Angeles Aqueduct was not discussed at the conference, the representatives of the ranchers merely laying their side of the general problem before the Los Angeles business men.

INVITATION RECEIVED

No statement was made by the local chamber. The power and reclamation committee, of which Lucius K. Chase is chairman, will report to the chamber's board of directors which meets tomorrow, at which time some action may be taken. Mr. Watterson asked that a delegation of fifteen or twenty Los Angeles men visit the valley and see for themselves the situation, which, he said, could not otherwise be appreciated. This invitation will be laid before the chamber's board tomorrow.

It was the first time, Mr. Watterson explained, that the ranchers of the valley have had an opportunity to present their case to any group of Los Angeles business men, all dealings heretofore having been with the city officials. The committee was composed of the most prominent men in the district. With Mr. Watterson came W. A. Cashbaugh, president of the Bishop Creek Ditch Company; Carl P. Keough, president Owens River Canal; J. L. Gish, director Owens Valley Irrigation District; S. H. Ayers, rancher, and Tom Summers, cattleman.

Mr. Watterson, speaking after the meeting, declared that the valley could not afford to defend the present suit of the city to adjudicate all water rights. He said the city's action involved the basic principle of irrigation of the valley because it strikes at the practice of interchange of the waters of the several irrigation canals.

"The towns are dependent on the ranches," he said, "and the whole basis of the valley is water. The ranches in turn are dependent on one another, for if one ranch is bought and turned into desert it injures the adjoining ranches and the towns. Thus the valley must be dealt with collectively; it is all interlocking. The ranchers up there have spent years at development and they are now faced with ruin. We actually cannot raise enough money to defend this suit. We may have to go into court and plead that we can retain no counsel. The whole confidence of the community has been broken down because of the uncertainty due to the practice of Los Angeles in buying isolated water rights which injure the properties that are not purchased."

DECORATION FUND VOTED

The City Council yesterday appropriated $585 for the decoration of Pershing Square with ornamental arches at the entrances and for the stringing of colored electric lights during the convention of the Federation of Women's Clubs from June 6 to June 13.

WORKMEN BEGIN ON TROLLEY SUBWAY

New Glendale Tunnel to be Finished in 400 Days

Moving First Earth in Huge Boring Contract

WORK on the Pacific Electric Glendale tunnel has been started and two steam shovels and a fleet of trucks are at work on the First-street side, removing approximately 600 cubic yards of dirt a day. This work is being done by the R. Lewis Construction Company, a subcontractor under Twohy Brothers of Portland, the general contractors.

The actual drilling of the core will be started in about a week and will be worked from both ends. The contract time is 465 days, but according to Mr. Fontaine, of the Fontaine Construction Company, which will do the work from the south side, the tunnel will be completed in 400 days.

It will be the longest tunnel in the city, about 4500 feet long. This route will save twenty-five minutes in the running time to Glendale from Fourth and Hill streets. Twenty-four-hour shifts will be worked until the tunnel is completed.

CITY SCHOOLS INADEQUATE

Survey by "Times" Finds Unsanitary Conditions, Classes in Tents, Hallways and Basements

(Illustration on Picture Page)

Unsanitary and totally inadequate housing of pupils in the public schools of Los Angeles were exposed in a survey conducted yesterday in a score of schools by The Times. Classes in basements, in exposed tents, in thronged hallways and crowded cloakrooms are being conducted in almost all the schools of the districts.

It is to furnish money for the purchase of land and the erection of buildings to care for these thousands of pupils that the Board of Education and public organizations are urging that the school bonds be carried at the June 3 election.

THOUSANDS ON HALF TIME

More than 20,000 children are out of school half a day, while uncounted thousands are not attending school at all, due to the lack of buildings.

A typical example is the Utah-street school, near the river, where every available space on the school grounds is covered with wooden bungalows, some of an old type which prevents the circulation of air. At this school the janitor was ousted from a dingy little hole below the level of the earth and thirty-seven children crowded in. Miss Ethel Odell, the teacher, has her desk cramped against the stove. There is little air and practically no light in this room. The children are forced to strain their eyes under electric light all day. There is little room in the yard for a playground, as the makeshift structures are wedged in on all sides.

HUGE ATTENDANCE GAIN

In September, 1922, the Brooklyn-avenue school, of which Mrs. Armintia M. Breen is principal, was started with one building and 100 pupils. Yesterday there were 1816 pupils there, in addition to more than 500 sent to other new schools. All classes there are half-day sessions and the overflow has been taken care of in six tents. The Hammel-street school has four tents, in addition to two buildings, and even this is not enough.

The Mariana-street school is composed of three tents and five bungalows, in which 475 children attend half-day sessions.

In the Laguna-street school there are double sessions, in an auditorium and on the stage. A church is used here for a classroom.

BUNGALOWS CROWDED

The Albion-street school has eight of the old type of bungalows used for classrooms, all crowded upon an inadequate space.

Double sessions of the kindergarten are conducted in a storeroom at the Clenega school.

In the Hammel-street school one class assembles in the end of a corridor, through which other pupils are constantly moving. Though there are a number of tents at this school they are not enough to take care of the demand.

There are very few classes in the city which contain under the statutory limit of thirty-five pupils. Classes run up as high as fifty-five in number.

Many of the tents are old and weatherbeaten. In rainy weather they leak. In order that the children may have light the sides are rolled up and dust blows in upon the classes. Teachers say that it is difficult to retain the attention of the smaller pupils when they are in an open tent beside the street where there is much traffic.

BUNGALOWS NOT SUCCESS

The wooden bungalows, which have been hailed as a temporary relief from overcrowding, are difficult to ventilate and yet keep warm in winter.

In some sections of the city little children must walk fourteen and sixteen blocks to reach their school. This is because the city has grown so rapidly in the outlying sections that the Board of Education has not been able to keep up with the demand. The bond money will enable the board to purchase sites in these sections and lessen the distance the pupils must go. Many of the traffic accidents to children are attributed to the necessity of long walks and constant crossing of heavily traveled roads.

Without the aid of the money to be gained from the sale of the bonds the school authorities will be entirely unable to house the children. The increasing stream of children has overwhelmed them. This year's increase in attendance was 29,299 over last year.

Particularly in the eastern part of the city, where there is a large foreign element, the authorities urge the necessity for adequate buildings.

ROUTING THE PLATE.. Number 7 of a series of drawings made in our plant which show the various steps in the art of photo-engraving.

WHILE the plate can be used for printing after the final etching, it still lacks the necessary depths, and to save time and expense of deeper etching, the excess metal is cut away by a high speed routing tool.

This is one of the ticklish jobs in engraving, where one slip—the routing away of some essential feature—may ruin the entire plate.

Here, as in every other process of engraving at this plant, the greatest care and skill are exercised to insure a perfect plate.

AMERICAN ENGRAVING & ELECTROTYPE COMPANY

MANUFACTURING PHOTO-ENGRAVERS

227 WEST FIRST STREET TRinity 5631

"Twenty-four Hour—Day and Night Service"

ZINC AND COPPER LINE ENGRAVINGS—HALF-TONES—PROCESS AND BENDAY COLOR PLATES—ELECTROTYPES AND MATRICES

AUTO DEALER HELD ON STOLEN GOODS CHARGE

H. H. Horn, a dealer in automobile supplies at 2110 West Eleventh street, was arrested by Detective Lieutenants McGowan and Gamash yesterday on suspicion of receiving stolen goods. The detectives said the Kay Motor Company, 1549 South Flower street, asserted Horn had bought about $20,000 worth of accessories taken from its stock. The accessories are said to have been stolen by L. E. Buck, now a prisoner in the County Jail.

TO SURVEY SOURCES OF CITY WATER

Engineers Named to Investigate Conditions and Permanence of Supply

The Board of Public Service Commissioners yesterday, by resolution, authorized the employment of J. B. Lippincott, Louis C. Hill, and A. L. Sonderegger, civil and hydraulic engineers, to make an investigation on the present condition of the sources of water supply of Los Angeles. Chief Engineer Mulholland of the Bureau of Water Works and Supply, supported by the Chamber of Commerce, as a result of its independent investigations, had recommended that this action be taken.

The resolution of the Public Service Commission authorizing the employment of the engineers was as follows:

"Whereas, the chief engineer of the Bureau of Water Works and Supply has called the attention of this board to the fact, that the sources of water supply of the City of Los Angeles, and especially the source of the waters of the Los Angeles Aqueduct, have been affected in a marked degree by the pending drought which has brought about a serious condition of water shortage all over the State of California, and has suggested that the present is an opportune time to make a thorough review and study of the conditions relating to the city's water supply as regards its reliability and permanence, and to that end has recommended the employment of a board of three engineers of high standing in the community and of large experience and practice in the vagaries of California hydrology, to make investigation and report on present conditions founded on data now collected and available in the office of the Chief Engineer, supplemented by data obtained by such board of engineers from such other sources as they may deem advisable to investigate at the basin for their individual conclusions; and,

"Whereas, it appears that the said suggestion and recommendation of the Chief Engineer should be adopted by this board at the earliest possible date;

"Therefore, be it resolved, that Messrs. J. B. Lippincott, Louis C. Hill and A. L. Sonderegger, civil and hydraulic engineers, be, and they are hereby, selected and employed by this Board to constitute a board of engineers to make investigation and report on the present condition of the sources of water supply of the City of Los Angeles as hereinabove set forth; said engineers to receive for such services a retainer fee in the sum of one thousand dollars per day, together with necessary expenses incidental to the performance of said services; said engineers to co-operate and advise with the Chief Engineer, and to have access to all records in the office of the Chief Engineer relating to water supply."

HEARTENED BY ST. LOUIS FUND DRIVE

Y.M.C.A. Sees Success in $1,500,000 Campaign Here After Eastern Report

Officers of the Y.M.C.A., who are getting ready to open their $1,500,000 building fund campaign for the benefit of the 15,000 sailors and soldiers at Los Angeles Harbor, the negro boys and young men on the East Side, as well as the development of the branches downtown and in Hollywood, received word yesterday from the St. Louis Y.M.C.A. as to the sensational finish of its $3,000,000 development campaign in that city.

St. Louis citizens subscribed $2,774,473 and the campaign workers personally pledged $226,600, making a total of $3,001,073 that the southern city raised in ten days for the benefit of its boys and young men of all races. This is said to be the largest campaign for the Y.M.C.A. ever attempted during times of peace.

Los Angeles Y.M.C.A. supporters are elated at the success of their St. Louis friends.

"If St. Louis can go over the top in that way," said Secretary Henderson last night, "it goes without saying that Los Angeles will easily run over the $1,500,000 we are going after during the last week in June for much-needed development."

District Appeal Action Held Up; City Not Ready

At the request of the City Attorney's office, the Second District Court of Appeal, Division Two, yesterday continued until June 16 at 10 o'clock, the hearing on the petition brought by Clarence W. Horn, president of the Northwest Improvement Association, for a writ of mandate to compel the City Council to adopt the district representation proposition voted at the last election.

Assistant City Attorney Lucius P. Green requested the postponement on the grounds that the city had only recently been served with papers in the case and that time sufficient to prepare pleadings had not been given.

Horn's petition asks the court to reverse the Council's decision which held that although the district representation measure was voted at the May 6 election, the new charter, which contains a provision for the election of Councilmen-at-large, should supercede the alternate proposition as it received a greater numerical majority at the polls.

PURCHASING AGENTS TOLD OF SOUTHLAND

DELEGATE SENDS REPORT ON EFFORT TO BRING NEXT GATHERING HERE

A. Scott Ballagh, delegate from Los Angeles to the convention of the National Association of Purchasing Agents now being conducted in Boston, is "selling Los Angeles" to delegates who hail from all sections of the country, James Byrnes, president of the Los Angeles Association of Purchasing Agents, announced last night at the meeting of the local body in Paulais's banquet room.

Thousands of oranges were shipped to Boston by Mr. Ballagh and his fellow-members in an effore to induce the National Association to gather in Los Angeles in 1925, and prospects are said to be good for such a decision. A telegram from Mr. Ballagh relating his progress was read at the meeting last night.

The Los Angeles Association of Purchasing Agents is planning to launch a "Patronize Home Industry" campaign soon and preliminary plans to further the project were discussed.

PROGRAM GIVEN OF CLUB WOMEN

Events Listed for Parley Here Next Week

Thousands to Come for National Meeting

Sessions to Open Monday at 2 o'Clock

The program for the biennial convention of the General Federation of Women's Clubs was officially released yesterday by the national chairman of press, Mrs. Lessie Stringfellow Read, of Arkansas, thus outlining in detail the activities of the thousands of clubwomen who will attend the sessions here next month. The program differs from that published previously by The Times only in events for Monday and Tuesday of next week.

On Monday an executive committee meeting will be held at 2 p.m. and the board of directors will meet at 8 p.m. The program for Tuesday follows:

MORNING

10-12—Board of Directors' meeting with State presidents.

12-2:30—Intermission.

2:30-4:30—Conference of General Federation, division chairmen with their State division chairmen.

2:30-4:30—Press division conference at press headquarters, vice-chairmen (division heads) presiding. Conference of General Federation chairmen and vice-chairmen with forty-eight State press chairmen; district and club press chairmen; editors of club organs, women's club pages; local and visiting newspaper and magazine representatives.

"At Your Service," announcement of press arrangements by local biennial board press committee, Mrs. A. C. Wier, Los Angeles; Mrs. L. R. Boyce, San Francisco.

Announcements of the General Federation press department.

"Needs of the Newspaper Reporter Covering a Convention," Marjorie Shuler, New York, vice-chairman press department, staff representative Christian Science Monitor.

Round Table: "Publicity and How to Get It," by State press chairmen who have gotten it, Mrs. A. G. Fish, Denver; Mrs. Herbert Sparks, Frankfort, Ind.; Mrs. F. H. Littlefield, St. Louis; Mrs. Edward Pilsbury, La.

"Co-operation from Press Associations and Syndicates," Ida Clyde Clarke, president Woman's News Service, New York.

"The Woman's Page," Myrtle Mason, vice-chairman press department, staff member Omaha Bee; other women editors representing visiting press.

"The Advance News Story and the Report — A Difference," Mrs. McCord Roberts, vice-chairman, Atlanta.

"State Organs—How to Improve Them," Mrs. Frederick Weitz, vice-chairman, Des Moines, Iowa.

"Clippings," by a California press or bureau representative.

How to Use Press Headquarters—A demonstration.

"Little Lessons in Journalism," Los Angeles professional press.

"The Press Exhibit,"—Adjournment to see it.

2:30-4:30 — Legislative division conference, general federation chairmen with State chairmen.

2:30-4:30 — Education division conference, general federation chairmen with State chairmen.

2:30-4:30—Public welfare division conference, general federation chairmen with State chairmen, division chairmen presiding.

THOSE ALREADY HERE

Among the women distinguished in circles of the General Federation of Women's Clubs who have arrived for the biennial are the following: Mrs. John Ruhl, of Clarksburg, W. Va., who is on the committee for the investment of endowment and war service fund and also a candidate for the office of second vice-president; Mrs. John D. Sherman of Estes Park, Col., chairman of the applied education committee and a candidate for president to succeed Mrs. Thomas G. Winter. The latter is at the Hotel Maryland in Pasadena, as is Mrs. Arron Schloss of Berkeley, who is a candidate for State director of California to succeed Mrs. Robert J. Burdette. Mrs. Wallace T. Perham of Montana, candidate for the presidency, is in Oakland and will come to this city Sunday. Cora Stewart Williams, originator of the moonlight schools and who will appear on the program, arrived in Pasadena this week. Mrs. Frederick M. Weitz of Des Moines, is also in Pasadena. The latter is a member of the department of press and publicity.

TELLS CLASS BLONDES CAN BE GOOD WIVES

[LOCAL CORRESPONDENCE]

SANTA ANA, May 27.—"A blonde can make just as dutiful a wife as a brunette," E. M. Nealley, instructor in sociology at the junior college here, told his class today. His attention was brought to a statement purported to have been made by Rudolph M. Binder, sociologist at an eastern university, that it was "utter foolishness to believe that the color of the hair, of the eyes, or the shape of the head or nose has anything to do with the temperamental characteristics of man or woman."

Nealley told the co-eds and others he agreed with Binder and took issue with Judge Graham of San Francisco, who said men never should marry blondes if they desire to be happily wed and avoid the divorce courts.

A Great Rejuvenator

"What are you growing in your garden?"

"Young."—[Boston Transcript.

Disaster Ahead

Trying to belittle the seriousness of LOW or HIGH BLOOD PRESSURE invites disaster later. Avoid serious consequences. Help yourself get back to health. Help overcome aches, pains and dizzy spells. Try nature's way—drink Mountain Valley Water from Hot Springs, Ark. Order a case.

MOUNTAIN VALLEY WATER CO.

425 West 18th St., Los Angeles

Phone ATlantic 397 We Deliver

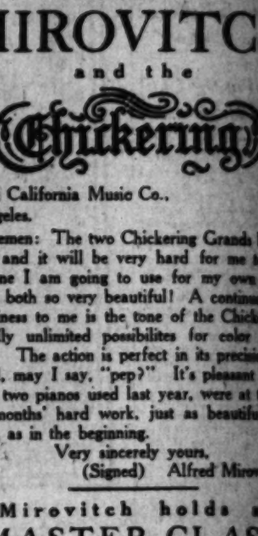

MIROVITCH and the Chickering

Southern California Music Co.,
Los Angeles.

Gentlemen: The two Chickering Grands have just arrived, and it will be very hard for me to decide which one I am going to use for my own work—they are both so very beautiful! A continual sense of happiness to me is the tone of the Chickering, its practically unlimited possibilites for color and expression. The action is perfect in its precision, evenness and, may I say, "pep?" It's pleasant to recall that the two pianos used last year, were at the close of six months' hard work, just as beautiful, if not more so, as in the beginning.

Very sincerely yours,
(Signed) Alfred Mirovitch.

Mirovitch holds a MASTER CLASS in Los Angeles this summer, managed by Marie Armitage. Auditors may hear all class lessons at a moderate fee.

SOUTHERN CALIFORNIA MUSIC COMPANY
835-839 SOUTH BROADWAY
332 SOUTH BROADWAY
Everything That's Musical

SHEAFFER'S "LIFETIME" PENCIL

OLD You can tell the difference by the cap, clip and point. NEW

By Way of Comparison

Old Style — New Style

Overbalanced bulging cap. Top heavy and easily mashed in.

Patented bell shaped cap. Neat design and light weight. Will not dent or cave in.

Flat clip, soldered to the barrel. Slips out of pocket and easily breaks off.

Neat ball clip on spring metal that firmly grips your pocket without wearing or tearing.

Not soldered but clinched to the barrel and cannot come off.

Old style mechanism that only propelled the lead.

New Sheaffer Spiral that propels the lead to proper writing length. Repels the lead when you have finished so it will not tear your pockets.

The Sheaffer Lifetime Pencil cannot jam or clog.

The patent plunger forces out the last bit of lead and clears out the tip.

Reloads from the tip in 15 seconds.

Unconditionally Guaranteed against defects and will be replaced by any dealer if it proves defective.

Sold by the Better Dealers Everywhere

W. A. SHEAFFER PEN COMPANY, Fort Madison

New York 270 7th Avenue — Chicago 806 Republic Bldg. — Denver 823 Foster Bldg. — San Francisco 605 Monadnock Bldg.

YOU will always find a varied assortment of Sheaffer's Life-time Pens and Pencils for sale at

Brock and Company

515 West Seventh St. Between Olive and Hope

OVITCH
and the
Chickering
Music Co.,

two Chickering Grands have just
be very hard for me to decide
ing to use for my own work—
y beautiful! A continual source
s the tone of the Chickering, its
possibilites for color and ef-
n is perfect in its precision, even-
, "pep?" It's pleasant to recall
used last year, were at the close
work, just as beautiful, if not
eginning.
y sincerely yours,
(Signed) Alfred Mirovitch.

tch holds a
TER CLASS
is summer, managed by Maria
e may hear all class lessons at

RN CALIFORNIA
C COMPANY
SOUTH BROADWAY
SOUTH BROADWAY
ything That's Musical

AFFER'S
ME" PENCIL
tell the difference
ap, clip and point.
Way of
mparison
New Style
ed bulging
heavy and
ed in.
Patented bell shaped cap. Neat design and light weight. Will not dent or cave in.
oldered to
Slips out
and easily
Neat ball clip on spring metal that firmly grasps your pocket without wearing or tearing.
Not soldered but clinched to the barrel and cannot come off.
mechanism
ropelled the
New Sheaffer Spiral that propels the lead to proper writing length. Repels the lead when you have finished so it will not tear your pockets.
er Lifetime Pencil cannot
plunger forces out the last
and clears out the tip.
on the tip in 15 seconds.
onally Guaranteed against
will be replaced by any
proves defective.
Sold by the
Dealers Everywhere.
PEN COMPANY, Fort Madison,
Denver
s find a varied assortment of
e-time Pens and Pencils here.
and Company
Between Olive and Grove

CITY ENGINEER TO HAVE HELP

Council Puts Up $200,000 for Numerous Aides

Step Toward Beginning of Public Improvements

Petitions Pile Up; Work on Ordinances Hurried

The sum of $50,000 was appropriated by unanimous vote of the City Council yesterday as the first of a series of appropriations totaling $200,000 for the employment of additional engineers to speed preparation of ordinances for public improvements to entail an expenditure of more than $50,000,000. The improvements, which include the paving of 250 miles of streets, have been petitioned for by property owners. The City Engineer's office has been virtually overwhelmed and in spite of the fact that record speed was made in preparing ordinances, new petitions arrived faster than the ones on hand were completed so that many petitions have been on file for months awaiting their turn.

MORE ENGINEERS

In spite of the limited finances of the city government, the City Council realized that the congestion in the engineer's office must be relieved at once and public improvement work got under way. Contracts cannot be awarded and no work started until the ordinances are prepared and adopted. This is the first step in getting started on the greatest public improvement construction program Los Angeles has ever known, the City Council authorized the Board of Public Works to employ twenty civil engineers to assist the City Engineer in preparing ordinances. The board will take action today to start employing these engineers. They will be employed as needed. The $50,000 appropriated yesterday will finance the additional help for about thirty days when a second $50,000 will be appropriated.

NEW PETITIONS

New petitions filed yesterday include the following:

Improvement of Parthonia street from Woodley avenue to Balboa avenue, Napa street, Darby street, Thirtieth street from Pacific avenue to Carolina street, Pruett street from Two Trees avenue to Alameda street, pavement and curb on Ninth avenue from Forty-fourth street to Fifty-fourth street, control of flood waters in Los Angeles section of Sycamore Canyon Wash, near Glendale.

The Board of Public Works, Chief Vellmer and the City Council are co-operating so as to obtain immediate action in starting the building of the eleven pumping substations to be built this year under the $1,600,000 pumping equipment bond issue.

Large Party of Realty Men to Go to Conclave

A special train bearing 100 Southern California real estate men will leave over the Union Pacific this morning for Washington, D. C., to attend the national convention of the Real Estate Association. A delegation of the same number from San Francisco also will leave the Bay City today. The two parties will meet in Ogden and the remainder of the journey will be made together.

The California delegation will be in charge of Henry P. Barbour, president of the California Real Estate Association. W. L. Brent, president of the local Realty Board, will be in charge of the Southern California group.

The California visitors will be received by President Coolidge on the White House lawn June 4.

DIVORCE AND $300 FOR MRS. BERTHA S. BAKER

MRS. CHARGES NEGLECT AND CRUELTY; HUSBAND ALSO ENTERS COMPLAINT

Bertha S. Baker was granted a decree yesterday in Judge Ward's court from Charles R. Baker, to whom she was said to have married in South Bend, Ind., March 1918.

Mrs. Baker charged neglect and cruelty and asserted her husband had given amounts of her money. She asserted Baker was morose and did not speak to her for months.

Baker answered his wife's suit with a cross-complaint charging desertion, but did not offer any evidence to support his allegation. He asked, in addition to granting Mrs. Baker a decree, ordered that she pay her $300 in settlement.

MARMADUKE REPLIES

Denies Certain Charges Made by Manslaughter Suspect

General denials of charges made against him in a civil action filed by Minnie G. Saunders, awaiting trial on a charge of manslaughter, were made by Morgan Marmaduke, Jr., yesterday afternoon. Mr. Marmaduke, who is charged in the complaint brought against him by Saunders, obtained a promissory note and a mortgage amounting to $5000 from Saunders after making a number of promises to pay him and obtain probation for him. He said that he will defend the suit brought against him and will file new actions against Saunders and his present attorney, Joseph J. Clark.

Mr. Marmaduke stated that the trouble between came about as the result of over advice given Saunders by others who wished to do him harm.

HUSBAND DISAPPEARS

Mrs. T. W. Good has asked The Times to aid her in locating her husband, T. W. Good, a chauffeur, who dropped from sight in this city about a week ago. He is described as weighing 180 pounds and five feet eight inches in height. Any information as to his whereabouts will be appreciated by Mrs. Good, who lives at 3800 West Seventh street.

Bullock's
Broadway—Hill and—Seventh

"One o'Clock Saturdays"

Quality
the Distinguishing Characteristic
Bullock's Annual Sale of Men's Shirts

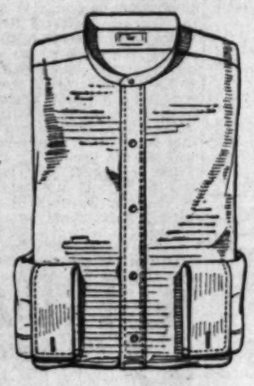

A Shirt of NELVO English Cotton Broadcloth — from yarns spun by the secret NELVO process. Made from finest Egyptian cotton—combed out until only the longest and softest fibres remain. 2-ply 100's yarn used in both warp and weft. Every shirt contains 45,000 yards of yarn.

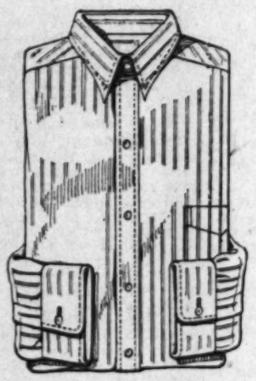

A shirt of high quality Self-Striped Imported English Broadcloth. Made according to high standards of manufacture. White and tan only. Collar attached or neckband—at the same unusual price of $2.95 each—3 for $8.75.

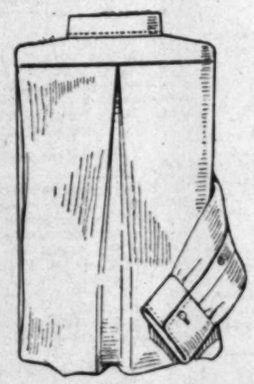

Here is a shirt that will interest Golfers. Made of Nelvo English Cotton Broadcloth with collar attached and the new full pleat in the back. White only.

Commencing Today--Wednesday--May 28

An assemblage of Men's Shirts that measures up to eminent standards of character, and by far surpasses any previous offering of Bullock's in Quantity, Variety and Low Prices—

Imagine 7200 Shirts in one vast lot—all crisp and new—all reflecting the very latest in style. Not ordinary "sale shirts", but shirts over which enthusiasm is high because of the opportunity they present in the way of better Quality at the Low Prices of the season.

2400 of the famous Nelvo English Cotton Broadcloth Shirts at $2.95 each or 3 for $8.75.

1200 Imported English Cotton Broadcloth Shirts with self stripes at $2.95 each or 3 for $8.75.

2400 woven fancy striped Madras Shirts at $1.95 each or 4 for $7.50.

1200 fancy striped and plain White Silk Shirts, crepes and silk broadcloths at $4.75, 3 for $14.00.

Such is the lineup in a nutshell. Many men on the mere hearing of this event placed orders for these shirts in dozen and half-dozen lots. (Former Bullock Shirt accomplishments gave them assurance of something unusual.)

The Quantities are large—the most extensive Bullock's has ever announced—but in face of the extraordinary Value a one-day event is expected, and wisdom urges shop early.

If you are interested in the Shirts of English Broadcloth—take note that both collar attached and neckband styles are included. The plain Nelvo Shirts are in Tan, Blue, Grey and White. The self striped English Cotton Broadcloths include White and Tan only. $2.95, 3 for $8.75.

The Silk Shirts comprise a selection of the newest striped effects—the materials are well made—the shirts cut full and well tailored—an unusually low price—$4.75, 3 for $14.00.

For every day wear Shirts of Woven Madras—the better kind—at the price of the ordinary kind—new stripes—good fabrics and tailoring—character in every stitch from the finishing of a buttonhole to the making of a seam. 4 for $7.50. $1.95 each.

Volumes could be written on this event but the dominating theme would be QUALITY—low prices are significant to an unusual degree, it is evident. The occasion is one of Character Building and Friend Making. It is an opportunity to complete your summer shirt needs with considerable economy.

Today—Wednesday—The Store for Men—at Bullock's First Floor

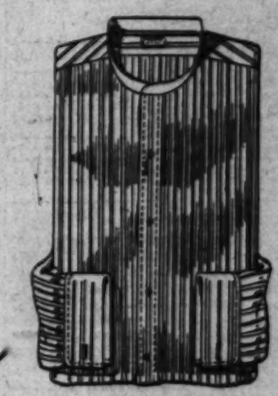

Illustrating one of many new striped designs to be found among the silk shirts at $4.75 or 3 for $14.00. For men who like to wear silk shirts here is character unusual at very low price.

Another Silk Shirt design of much distinction. There are both Silk Broadcloths as well as Silk Crepes included. Some plain white.

The type of tailoring should be noted for its superiority, because it indicates the unusual lowness of the price, $4.85 each, or 3 for $14.00, as well as the singular nature of the entire event.

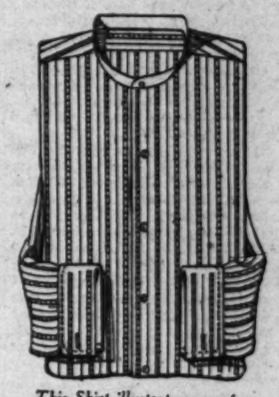

This Shirt illustrates one of a number of pretty striped designs in Woven Madras. The stripes are woven through, not printed, insuring good wearing qualities. Sizes from 14 to 17½. $1.95 each, 4 for $7.50.

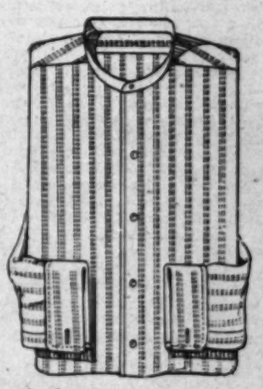

Another illustration of pretty stripes from among the Shirts of Woven Madras. The price of $1.95, 4 for $7.50, should be emphasized because of its exceptional economy. Seldom do the ordinary types of Woven Madras Shirts take such a low marking, and these are much above the ordinary.

PUBLISHERS:
THE TIMES-MIRROR COMPANY
OFFICERS:
HARRY CHANDLER, Pres. and Gen. Mgr.
MARIAN OTIS CHANDLER, Vice-Pres. and Secy.
F. X. PFAFFINGER, Treasurer.
HARRY E. ANDREWS, Assistant General Manager and Managing Editor.
Harry Chandler, Marian Otis Chandler, F. X. Pfaffinger, Mabel Otis Booth, Harry E. Andrews, Directors.

Los Angeles Times

EVERY MORNING IN THE YEAR
DAILY FOUNDED DEC. 4, 1881—43RD YEAR

Average Circulation for every day of April, 1924 142,471
Average Circulation for Sunday only, April, 1924 196,480

OFFICES:
New Times Building, First and Broadway.
Branch Office No. 1, 621 South Spring Street.
Washington Bureau, 504 Hibbs Building.
Chicago Office, 360 North Michigan Avenue.
New York Office, 225 Fifth Avenue.
San Francisco Office, 742 Market Street.
Paris Office, 150 Rue Saint Honore.
In addition to the above offices, The Times is on file and may be found by European travelers at the following places:
420 Rue St. Honore, Paris.
125 Pall Mall, S. W. 1., London.
Hotel Excelsior, Rome.

LOS ANGELES (Loce Ahng-hayl-ais)

MEMBER OF THE ASSOCIATED PRESS
The Associated Press is exclusively entitled to the use for republication of all news credited to it or not otherwise credited in this paper and also the local news published here within.

The Times aims at all times to be accurate in every published statement of fact. Readers who discover any important inaccuracy of statement will confer a favor by calling attention of the Editorial Department to the error.

IN BIG FIGURES

The assessed valuation of the city of Detroit has reached the tidy figure of $2,500,000,000. It seems that Henry Ford has helped others while helping himself.

FLAT FEET

Teach your children to toe in instead of toeing out, says Dr. Roberts, head of the hygiene department of Ohio Wesleyan University. Toeing out causes flat feet and arch troubles, he declares.

OUR LADY MURDERERS

It took a Chicago jury over an hour to free a pretty woman who was tried for the murder of an admirer. Possibly the fact that the lady admitted the shooting made it more difficult for all the jurors to agree upon her acquittal. It was almost cruel to keep the poor girl in suspense that long.

THE STILL HUNT

It is suggested that, while Congress is in the mood, there might be an investigation of the differences between the modernists and fundamentalists in the church. There is an especial division upon the theory of evolution, which William Jennings Bryan is inclined to take into politics. If there are any monkeys in the family tree it would seem most fit that four Senators should draw the veil for their revelation.

RADIO DRYNESS

An amateur scientist insinuates that radio activities absorb and dissipate currents of moisture in the atmosphere. They are gradually drying up the world. There is less rain each year and, as the realm of wireless operation extends, our beloved country will get so dry that it will warp up in the center. We may not have any rainy season at all unless our broadcasting stations are muzzled. How about this, Aimee?

GIANTISM—A DISEASE

Giantism and dwarfism are said to be caused by diseased conditions of the pituitary gland, located at the base of the brain just back of the root of the nose. If this tiny ductless gland oozes too much juice into the blood stream one grows into a giant; if the output is subnormal growth is retarded. Mountaineers average tall, supposedly because climbing exercises glands as well as muscles. In bushmen and pigmy peoples generally the pituitary glands are found in a withered condition, particularly after the twelfth year. The way to reduce or to take on flesh is to discourage or to encourage the flow of the glandular secretion. In time family physicians will see to it that girls do not grow into fat women nor boys into walking skeletons.

THE POINT OF VIEW

A Chicago woman, author of "The Fleet Goes By," has written a volume concerning the life and letters of William Gibbs McAdoo. Inasmuch as Brother McAdoo is far from being dead this may be accepted as a campaign offering rather than a biography. There is detail concerning the constructive activities of the candidate—especially with regard to the creation of the Hudson tunnels. As a war-time official he is also shown in glowing colors. The Federal Reserve Act, the farm-loan project, the merchant marine, the cotton loans, war insurance, the Liberty Loans and the American railroads are a few of his high spots. Whatever he had to do he did it well and for the time being it was a thorough job. If you don't believe it read the book.

WHOLESALE DOCTORING

Dr. Frederick Banting has been awarded the Nobel prize for discovering that insulin, extracted from the pancreas of animals, takes the "die" out of diabetes. Moreover, it has been discovered that goiter comes from drinking water deficient in thyroid extract. A Columbia professor suggests putting curative drugs and extracts in city water and the suggestion is being seriously considered by the health officers in several large cities. Chlorine gas is used to sterilize water, a large chlorination plant having been established at Catskill to purify the water consumed by New York City. Twenty-five ounces of the gas purifies 8,000,000 pounds of water. The chemists that showed New York how to cleanse drinking water chemically believe it practical to charge water with medical elements.

THE CRIME PROMOTER

Another eminent writer is convinced that the automobile is the greatest contribution to crime that the world has known since the discovery of gunpowder. He thinks it worse than gunpowder in that it not only encourages crime, but enables the criminal to get away. If one will take the pains to scan the daily record of crimes it will be found that the motor car has its part to play in most of them. The highwaymen, the burglar, the kidnaper, the confidence man, all have their activities quickened several hundred per cent through the use of the automobile. The theft of the cars themselves furnishes a long chapter in the daily crime calendar. Likewise, the envies, ambitions, hazards and opportunities which motoring creates inspire thousands of other crimes and tragedies—many of which never get into the record. Aside from being the most popular and desirable creation of all time, the buzz wagon has little to recommend it.

THE INTERNATIONAL BLACKMAILERS

Twenty-six "international organizers" of the American Federation of Labor have taken a temporary residence in Los Angeles. They are attempting by their well-known method of working from within to wreak vengeance upon a community that has become internationally known as the citadel of industrial liberty. They know that while Los Angeles is prosperous the great army of free industrial workers who are in a large measure the creators of its progress will also be prosperous. Before their plan for the unionizing of industry in Los Angeles and its environs can succeed they must smudge the white spot; so they are engaged in an elaborate propaganda campaign to create a period of artificial depression. They are, in fact, international blackmailers.

At the last session of the American Federation of Labor a fund of $500,000 was appropriated for the purpose of unionizing Los Angeles. This money is now being collected from members of the labor unions all over the country; and these workers pay the fat salaries of the corn-fed organizers who are attempting to create industrial strife in our community.

Slander is their weapon and destruction is their objective. If they could have their way they would deprive 100,000 men and women in Los Angeles city alone of their present means of livelihood. Little care they for the hunger and misery which would follow; for the hunger would not be theirs; their fat salaries would go on and they would say to hungry mothers and children, "You deserve to starve."

There is nothing new in this campaign of malignity. It has been waged periodically for a generation by paid organizers of the American Federation of Labor. It has never succeeded and it will not succeed now; but it offers an excuse for sweating the members of the labor unions for $500,000, under the pretense that this sum will be sufficient to bring the Los Angeles industrial district under the thrall of the closed shop.

A part of the money is now being used to print lying propaganda that is circulated throughout the East, with the intent of keeping workers from coming to Los Angeles. They are working under the mask of the Los Angeles Protective League, a purely labor-union propaganda organization formed by the walking delegates. They report that bread lines are forming, that there is general unemployment, with attendant misery; and they warn all persons seeking employment to keep away from Southern California.

They profess humanitarian motives. They say that business and industry in Los Angeles have collapsed, that it is a city of starving workers, that there is little employment and only at starvation wages.

These things have been said about Los Angeles in lying labor-union propaganda before; but they have not been sufficient to stem the steadily rising tide of prosperity. The circulars say there is no new building going on in Los Angeles. This impudent assertion is put forth in the face of a record of $15,000,000 in new building permits for the present month. During the last year about $12,000,000 a month was paid in wages to the building trades in Los Angeles and this payment still continues.

One has but to compare those figures with the false propaganda of the international organizers to grasp the disreputable methods to which they daily resort. These imported organizers have found that the members of the local labor unions are not in sympathy with this wholesale campaign of mendacity, having for its end a fictitious industrial depression; so the foreign despots do not admit the representatives of the local unions to their conferences. Their plans are kept secret from the local unions, who are not even permitted to see the character of propaganda that is sent from here to the East and the Middle West.

We who live here know that there has not been a bread line in Los Angeles in twenty-five years. There are periods when the wheels of progress move faster than during other periods; but there is not and has not been for twenty years a period when these wheels have stood still or have turned backward. Why, then, this attempt to injure the community?

To find its origin one has but to turn to the records of the American Federation of Labor. In 1920 its official report showed a gross membership of 4,078,746. In 1923 the membership had dwindled to 2,936,468. During this period the population of Los Angeles nearly doubled. Wages in Los Angeles are equal to those anywhere else in the country, and living conditions are superior to those of any other large city. The forward movement of industrial liberty must be checked or the unions cannot survive.

Population and industry have been racing each other. Sometimes one is in the lead and sometimes the other; but the uniform progress has been equal to that of any other American city. This is the one American community in which there has been no industrial depression since the World War.

But the malicious international organizers ignore these facts. They report white to be black in order that the labor-union dupes elsewhere will think that the unionization campaign is succeeding and will continue to pay the salaries of the organizers. Judging from past experience the organizers will make a few thousand dollars each by grafting on the other members of the unions, and the triumphal march of Los Angeles industrially free will be unimpeded.

JAPANESE EXCLUSION

Despairing of getting anything better from the present Congress, President Coolidge signed Monday the restrictive immigration bill, which includes almost absolute exclusion of natives of Japan. He signed the bill because he was big enough and broad enough not to make the part more important than the whole.

In a statement accompanying his signature the President said: "If the exclusion provision stood alone I should disprove it without hesitation, if sought in this way at this time. But this bill is a comprehensive measure dealing with the whole subject of immigration and setting up the necessary machinery. The present quota act will terminate on June 30 next. . . . I must, therefore, consider the bill as a whole and the imperative need of the country for legislation of this general character. For this reason the bill is approved."

Perhaps the President's disapproval of the exclusion feature may have the effect of mitigating the feeling of hostility awakened in Japan by the passage of the act. The Japanese feel that it is in effect a stain on Japanese honor, that it is an attempt to place the stamp of inferiority on their race. That is not the spirit in which the legislation is adopted; but it would be too much to expect the Japanese to view the subject through American eyes.

If the Japanese were to retaliate by passing a law excluding American laborers our government would not protest; for it would recognize the subject as one of which Japan is the sole judge.

The President favored exclusion of the laboring classes; but he preferred that it should be done by treaty agreement. Congress decided, however, to usurp what was considered formerly a part of the prerogatives of the Executive Department.

For good or for ill Japanese exclusion is now an accomplished fact. The "gentlemen's agreement" that caused so much dissatisfaction on the Pacific Coast is abrogated. The menace of a peaceful penetration by oriental labor has been conjured away. It might have been done more diplomatically; but the important point is that it has been accomplished. The means have not been permitted to interfere with the end in view.

BACK TO THE FARM

Among things left out of the recent traffic report was any reference to the way horse-drawn vehicles gum up traffic on Los Angeles streets.

Milk wagons, express wagons and junk wagons comprise the whole list of wheeled conveyances that still depend in part upon hay and oats instead of gasoline for motive power. The horse-drawn vehicles are so few in proportion to the total that they would be negligible but for the manner in which they get in the way.

To several proposals to ban horses in eastern cities it has always been answered that horses are necessary when it snows, at least till the snow is cleared away. How long since it snowed in Los Angeles enough to interfere with traffic? And when is the next blizzard expected?

The city streets are no place for a horse. He should be restricted to the country where he can walk on the ground or the springy turf instead of hard-metaled surfaces that must hurt his feet. Milk companies and express companies can and do use motor trucks; no doubt the junkmen can learn to use them, too—the vegetable peddlers, who make quite as many stops, have long since graduated from the gee-gee class. The fire horses have gone and it is time for their fellows to follow.

Los Angeles can lead the way in this. Why not some horse-free zones created in the next traffic ordinance?

A STRAW INDUSTRY

No longer is it apropos to talk of straw men or straw bosses with contempt. Modern needs and modern industry have taught wide-awake Americans to glean a fair harvest of gold from that once-despised article.

In fact, the up-to-date soda-drink dispenser would find it as difficult to run his fountain without straw as the Israelites in Egypt did to make bricks under the same handicap.

The rise of straw is a wonderful story. Once straw was merely refuse to be gathered into ovens and burned. That was at a time when Western America was chiefly a blistering barrier between the Rocky Mountains and the unknown ocean.

In time straw acquired a small material value for mixing with clay in the fashioning of crude bricks. So the desert wastes after a while demonstrated their ability to support the hardy Indian who took the trouble to learn their secrets.

Straw for a considerable period was then used by civilized people to roof their dwellings—and a capital roof it made. It is so used today in some rural spots of Europe. In the same way the desert wastes began to blossom in sporadic pueblos and a scattering of ranch houses.

Then the value of straw was boosted considerably when men began to bind it and bleach it and convert it into hats. As a crown for the brain of the genus homo the humble straw appeared to have reached the zenith of its glory.

But—hastened by American zeal for hygiene and soft drinks—the climbing straw has now established itself as a mighty manufacturing business, the target for foreign competition and a bone of contention among Congressional tariff tinkers. Straw men today have entered the millionaire class.

The demand for drinking straws in the United States has now reached the amazing number of 4,000,000,000 annually. Placed end to end they would girdle the globe sixteen times. Since cigarette-makers have started to use straw for tipping coffin nails straw men promise to grow even richer in the future.

Already fears are being expressed that the Japanese could flood our markets with cheap straws grown in rice fields and so agitation for a tariff on foreign straws is firing the American hearts of our legislators at Washington.

But our American straw men possess an advantage over the foreign straw man that it will be hard for these competitors for the American market to overcome.

The "home-grown" drinking straw is manufactured from paper.

That Mischievous Butler Boy

[Protected by George Matthew Adams]

THE WORLD'S WINDOW

Tarsius, Father of the Superman?

Scientists in New York City have made public after years of earnest and conscientious study their opinion that man's nearest relative is the gorilla. Six of the zoological experts upheld Darwin's theory in this respect. They opposed the contention that man descends from the tarsius, an ape which goes erect and which has a volume of brains altogether out of proportion to its small body. These facts about the tarsius have led many to the belief that he was the ancestor of man. This, the scientists have proven, is not so. With such enormous brains as a starting point may we not expect, in millions of years of evolution, a creature to develop from the tarsius that will eclipse man in all his achievements?

* * *

Inscrutable Their Decrees

After seven hours' discussion members of the French Academy, charged with the composition of a new dictionary, arrived at the decision that the words bookmaker, boy scout, bridge, camping, court and cricket had become sufficiently French to be included in the language. But the learned men also decreed that the words canter, crack and crawl were barbarisms and should not be included. Why? you will ask. Ah, that is the secret of the immortals.

RIPPLING RHYMES

POVERTY AND RICHES

Once I was as poor as blazes and no bundle was in sight; and I talked in bitter phrases of the poor man's grievous plight. I was living in a cottage, in a lonely, weed-grown spot; there I ate my corn and meal pottage and bewailed my frightful lot. Oh, my head was thick and sappy when I grumbled in my booth; I had reason to be happy, if I'd only seen the truth. For my poverty was noted all along the banks and braes, and no agents silver throated came to talk for seven days. I was left to my devices by the men with junk to sell, and no salesmen quoted prices, boosted gold bricks wildly well. Now I have the pound and shilling safely put away in brine and the agents come a-drilling to this vine-clad door of mine. Year by year their watch they're keeping for a chance to cop my stake, and they rouse me when I'm sleeping and they bore me when I wake. There's an agent at the casement, there's an agent at the door; in the coal hole, in the basement, there are agents twenty-four. They have heard I have a packet, that I have some coin to spare, and they're all resolved to track it and to drag it from its lair. There are agents in the kitchen, there are agents in the hall, and their divers hands are itchin' to acquire my bundle small; I am worn and broken-hearted, shooing agents from my shack, and I yearn for days departed when I had no princely stack.

WALT MASON.

[Copyright, 1924, by George Matthew Adams]

PEN POINTS

Exclusion Act is signed by Coolidge, depriving Hearst of much ammunition.

The candidate is puzzled at seeing so many people with wet feet on dry land.

The United States consumes nearly one-third of the entire sea catch of the world. The poor fish!

It begins to look as if America's call for a capable and competent nickel cigar would not soon be appeased.

Woman of 72 burns herself seriously smoking cigarette in bed. Evidently this aged flapper stuff is not all idle jest.

The possibility to learn to play the saxophone in twelve lessons does not of itself beautify and embellish the world.

Miss Papanastasopoulos wins $20,000 breach-of-promise suit at Detroit. Worth that much, jury thought, to have to keep such a name.

The man who has smoked a cigarette for four minutes says that there is nothing to it—but the first thing we know he is cremating another.

Local man is a pipe fitter by day and a box fighter by night. When he enters the ring does he have to send a helper back to the shop for his gloves?

The average size of rooms in American homes is steadily growing smaller. Husbands of the future will sleep with their feet out of the window.

Elwell murder mystery investigation is reopened in New York after four years. By the way, what has become of the Taylor and Remington mysteries?

Victor Herbert is dead, but his tuneful melodies are a permanent addition to the world's lighter music. He will be no sooner forgotten than Balfe.

Times change. In old Rome martyrs became so by being tossed to lions. Now a newspaper headline, reading "Martyred Bishop Returns," refers to release of a man who spent thee months in a soviet jail.

Benny Leonard announces his purpose to retire from arenal activities after he has licked the world's welterweight champion, but Benny was never of a very retiring disposition. His mind is on oiled hinges.

The ex-husbands of the world are reported to be over $400,000,000 behind in their alimony. What shall be done about it? Let the League of Nations declare a moratorium or make back alimony payments in German marks?

THIS IS THE DAY

Congress authorized President Adams, in case of invasion by an enemy, to enlist 10,000 men in a provisional army in the year 1798. At that time war with France was imminent. Ex-President Washington, then in retirement at Mt. Vernon, was appointed lieutenant-general of this army and accepted the commission. But a declaration of war was happily avoided.

LETTERS TO The Times

The Supreme Court

LOS ANGELES, May 21.—[To the Editor of The Times:] There is now before Congress a bill which, if enacted into law, would deprive the Supreme Court of the power to declare an act of Congress unconstitutional. A statute of this kind would be so far-reaching in its effect that it would take at least one generation for society to adapt itself to the change and, when the final analysis has been made, public opinion would never write its approval of such a law. In fact, the act itself would be in conflict with the Constitution. Its effect upon the safeguards to life, liberty and the pursuit of happiness provided for in the Constitution would be general and any adequate study of the effects must be general, while at the same time the large number of human rights that would be affected by so radical a change the study becomes more specific the further it is continued.

Assuming that by an act of Congress the Supreme Court has been deprived of the power to declare an act of Congress unconstitutional and that another act of Congress declares that one accused of crime shall not be entitled to trial by jury, to what source would one accused of crime appeal to secure that cherished right of trial by jury? He could not flee to the Supreme Court because the Supreme Court could no longer afford him relief. He would be compelled to appeal to the public who elected the Congress and wait until another election occurred at which he might hope for a change that would remedy the act of the previous Congress. But, as it is, by means of the writ of habeas corpus, he can apply to the Supreme Court and test the constitutionality of the act by which he is deprived of a trial by jury. This mistake of Congress must be corrected either by the Supreme Court of the United States or by the will of the people at the next election. By an application to the Supreme Court by writ of habeas corpus one imprisoned without a trial by jury could recover his freedom within forty-eight hours, while by a process that required an expression of the will of the people at the polls would require at least two years, and the chances are that the right of the trial by jury, if once infringed upon, could never be recovered.

Should the Supreme Court be deprived of the power to declare an act of Congress unconstitutional there is not one of the great palladiums of our liberty that Congress could not by its own act sweep away and the only restraint would be by the act of the people. One accused of crime could be tried without a trial by jury and could be transported long distances from home to be tried and thereby make it impossible for him to secure the attendance of witnesses in his behalf. Cruel and unusual punishments could be inflicted at the will of Congress. Congress could deprive one imprisoned of the right to a writ of habeas corpus, could change the constitutional provision defining treason, could enact a law regarding the establishment of religion and provide that troops could be quartered in your house without your consent.

There is no reason in sound principles of government why this should be done. Any movement in this direction would be retrogressive and a return to conditions that it took generations to overcome.

E. D. MARTINDALE,
Attorney at Law.

Help the Sick

LOS ANGELES, May 24.—[To the Editor of The Times:] We seem to have money for every purpose except caring for the sick. Millions in bonds are being voted for everything from flood control to schools; all of them more or less worthy; but it seems to me that the saving of human lives comes ahead of all else. It is another case of the slaughter of the innocents, except that the "innocents" in this case are more often men and women who have the germs of cancer and other serious diseases in their bodies and, through lack of early diagnosis and medical attention, reach a condition where surgery and X-ray are too late.

Hundreds of men and women die in Los Angeles every year because they do not get timely attention; in only too many cases the reason is because they fear the cost of hospital care. We can vote $5,000,000 for a free library, but do not seem to see the need of putting less than half that sum in two free hospitals.

Poor people and people of moderate means cannot afford the big hospital charges.

Free hospital diagnosis and care for those who are not able to pay should come ahead of everything else, even educating the boys and girls, and I am heartily in favor of that. Yours for humanity first,

JOHN P. NEWELL.

Public Conscience

LOS ANGELES, May 22.—[To the Editor of The Times:] The status of the public conscience today really corresponds to the state of a savage—the savage concerns himself with things outside himself only in so far as they affect him personally for good or for ill. And so it is with the public conscience—the public conscience is only aroused into activity when something happens that "strikes home," so to speak.

The quality of altruism is not developed in the people as a mass. It is developed more or less here and there in human beings, but, compared to the number of human beings in existence today, altruism is an unknown quality. For there are so few people who at any time can be utterly unselfish; there are so few people who are prompted to engage in activities and give time to work that will not redound to their profit or at least to their glory. There are so few people who, when they see a wrong being done to others in the social scale, with no thought of self give their time and energy to correct [illegible]

The people of this civilization look [illegible] times as on the [illegible] but, as a matter of fact, are not much [illegible] upon these old [illegible] conscience needs to be [illegible] and aroused—it is [illegible] all too soundly [illegible] our world.

FRANCES A. [illegible]

Common Sense

LOS ANGELES, [illegible] the Editor of The Times:] [illegible] is common sense? I [illegible] of it, but I am [illegible] all the education I have [illegible] been from newspapers and [illegible] only fair that I should [illegible] lesson to my teacher. [illegible] a boy about all that [illegible] had was an almanac.

I do not believe a [illegible] will ever bring peace [illegible] We make laws against [illegible] still people commit [illegible] thought of the [illegible] tion of people [illegible] will fight a man [illegible] odds.

This nation should be [illegible] to defend itself at any [illegible] as any other nation [illegible] disarm would be like [illegible] the fence between the [illegible] the hog pasture.

Common sense is [illegible] gence. No nation can [illegible] goes too far beyond it. [illegible] sense will give no peace [illegible] pinness. It is a thing [illegible] some statesmen cannot see [illegible] telescope. All laws are [illegible] to be based on common [illegible] Some lawyers try to "pull the wool over the jurors so that they [illegible] not see it. It will [illegible] doctors do not know how to write the prescriptions for. It is [illegible] ing at the door of every [illegible] is admitted by very few. [illegible] final home was in the brain of [illegible] but has been cast out and is [illegible] come a wandering [illegible] in the intellectual highways of [illegible] It is the concentrated [illegible] all intelligence.

E. M. [illegible]

Farmers Fire

LOS ANGELES, April [illegible] the Editor of The Times:] [illegible] Sunday, April 20, [illegible] Times you edited and [illegible] elaborate and impressive [illegible] about "Those Abandoned [illegible] and that "there are few [illegible] spectacles in nature than [illegible] doned farm." So you will [illegible] later on in another [illegible] Times on its editorial page [illegible] a very timely cartoon [illegible] "The Farmer's Fight."

The farmer's profession, [illegible] itor, is far more important [illegible] any other profession [illegible] What could we do [illegible] We would die or [illegible] culture, with the toil of the [illegible] in raising and harvesting [illegible] crops, is the foundation [illegible] perity of the whole [illegible] when he raises a poor [illegible] no market for his [illegible] fers and may perish [illegible] and prosperity of the [illegible] try, as that is what [illegible] day. You said it when you [illegible] that prosperity in California [illegible] slump.

JOHN CHARLES HUTCHISON.

"THE FISH CIRCUS"

By The Foothill Philosopher

"Mister, will you take us to the fish circus?" a little boy asked me the other day as I stood in front of the Aquarium at Long Beach. Of course, I took him, and because I was anxious to see the "fish circus" myself. And I am here let me say that any man who can go into an aquarium and come out as unbelieving as he was in the case. The Daily who [illegible] the wonderful creatures I saw in the Long Beach Aquarium will have my worship if he has not done anything else.

My little friend and I [illegible] before a glass case in which [illegible] the ugliest fish I ever saw. [illegible] was constantly striking the [illegible] with his big fins [illegible] looked as if he wanted to [illegible] alive. However, I pointed [illegible] the poor fish, for he had been [illegible] to thousands of other [illegible] freedom and to be [illegible] in like that was [illegible]

"I guess if I were [illegible] I'd be mad, too," [illegible] a rude fellow standing [illegible] that I ought to be [illegible] time.

We left the [illegible] ugly fish and went [illegible] They, too, were in [illegible] doom was sealed, [illegible] of them were [illegible] the tank, but [illegible] fellow was [illegible] up against the [illegible] little friend said he [illegible] ed some hot [illegible] sympathetic when [illegible] him that the [illegible] such delicacies.

Then we went to see [illegible] American rainbow fish, [illegible] many beautifully [illegible] mens from the Hawaiian [illegible] We were told that the [illegible] Calawali brings [illegible] with every [illegible] fish, too, were [illegible] were the Japanese [illegible] eels, the alligators, the [illegible] the various specimens [illegible] ray. One of the [illegible] scribed as "not very [illegible] account of the fact that [illegible] comes close to above [illegible]

The creatures that [illegible] most were the [illegible] shovel-headed [illegible] both impossibilities [illegible] are. There are [illegible] and one refuses to believe [illegible] ist, but one can't [illegible] if he goes to an [illegible] are wonderful [illegible] course—but [illegible] believing that everything [illegible] universe is beautiful and [illegible] from the aquarium.

WEDNESDA
Machine
Stuart Watso
• baritone
Heaven and E
LIFE, JAZZ A
DRAMA AT
Dr. Lutman is Eloq
Discussion of M
Noted Personages o
Are Copied by Sc
Long Beach Californ
Lively Syncopati
Drama, life and jazz
each other at KHJ last
phase of life was bro
the light by the eloquenc
Thomas Lutman, paste
Boss Congregational Chu
subject was "The Hundr
Cent Man" and his treat
the individual was schola
instructive.
Noted personages of th
on stage were brought to
last by Maurice Saeta, wh
impersonated Charles Gilpin in
the role of mirth, "
Jones," the splendid acto
Warfield in the nationally
character, "The Music M
end of Leo Dietrichstein's
by vehicles. Mr. Saeta's
evidenced serious and carefu
of the roles of interpretat
JAZZ IS DISPENSED
Jazz was represented
Long Beach Californians w
played through the courtesy
Piggly Wiggly Company. T
organization, under the mana
of R. M. Moore, Jr., is comp
Herbert Chase, leader and
Bob Rockwell, piano, Dale
saxophone and clarinet;
Bryant, saxophone and cl
William Gray, banjo, and
Heberger drums.
Edward E. Weisenstein a
expressive concertina enter
Four out
wait too
The odds are all again
rhea claims as victim
out of every five past
sands younger, too.
The penalty paid is
broken health. It's go
to keep the gums firm
clean with refreshing
More than a toot
it checks Pyo
35c and 60c in
Forha
FOR THE

...TERS TO ...Times

...being done to others ... in the social scale that ... with no thought of ... give their time and energy ... ing to correct the wrong.

The people of our present-day civilisation look back upon former times as on the whole barbarous, but, as a matter of fact, we have ... are not much of an improvement upon those old Romans. Our public conscience needs to be developed and aroused—it is sleeping, sleeping all too soundly for the weal of our world.

FRANCES A. PATRICK.

Common Sense

LOS ANGELES, May 21.—[To the Editor of The Times:] What is common sense? I haven't much of it, but I am on its trail. Most all the education I have had has been from newspapers and it is only fair that I should submit my lesson to my teacher. When I was a boy about all the literature we had was an almanac.

I do not believe a World Court will ever bring peace to the world. We make laws against murder, but still people commit it without any thought of the laws. When a nation of people become angry they will fight a buzz saw against all odds.

This nation should be prepared to defend itself at any time as long as any other nation is warlike. To disarm would be like tearing down the fence between the cornfield and the hog pasture.

Common sense is God's intelligence. No nation can stand that goes too far beyond it. Common sense will give us peace and happiness. It is a blazing star that some statesmen cannot see with a telescope. All laws are supposed to be based on common sense. Some lawyers try to "pull the wool" over the jurors so that they can not see it. It will cure diseases doctors do not know how to write the prescriptions for. It is knocking at the door of every home, but is admitted by very few. Its natural home was in the brain of man, but has been cast out and has become a wandering tramp on the intellectual highways of the world. It is the concentrated principle of all intelligence.

B. M. LEADY.

Farmers First

LOS ANGELES, April 20.—[To the Editor of The Times:] On Sunday, April 20, 1924, in The Times you edited and issued a very elaborate and impressive editorial about "Those Abandoned Farms" and that "there are few sadder spectacles in nature than an abandoned farm." So you said it. And later on in another issue of The Times on its editorial page I found a very timely cartoon showing to "The Farmer's Plight."

The farmer's profession, dear editor, is far more important than any other profession on earth. What could we do without him? We would die or perish. So agriculture, with the toil of the farmer in raising and harvesting our crops, is the foundation and prosperity of the whole country, but when he raises a poor crop or has no market for his surplus he suffers and may paralyze the business and prosperity of the whole country, as that is what it is doing today. You said it when you called that prosperity in California is on a slump.

JOHN CHARLES HUTCHINSON.

"THE FISH CIRCUS"

By The Foothill Philosopher

"Mister, will you take me to the fish circus?" a little boy asked me the other day as I stood in front of the Aquarium at Long Beach. Of course, I took him, especially because I was anxious to see the "fish circus" myself. And right here let me say that any atheist who can go into an aquarium and come out an unbeliever is a hopeless case. The Deity who makes the wonderful creatures I saw at the Long Beach Aquarium would have my worship if He had never done anything else.

My little friend and I first stood before a glass case in which swam the ugliest fish I ever saw. He was constantly striking the glass with his big flat mouth and he looked as if he wanted to eat us alive. However, I couldn't blame the poor fish, for he had been torn to thousands of miles of aquatic freedom and to be suddenly thrust in like that was tough.

"I guess if I were only as big I'd be mad, too," I said aloud, to a rude fellow standing by remarked that I ought to be in a rage all the time.

We left the mean man and the ugly fish and went to see the seals. They, too, were in prison. Their doom was sealed, as it were. Most of them were swimming around in the tank, but one of the bachelors fellow was leaning with his nose up against the glass, talking to his little friend said he probably wished some hot clams and he looked sympathetic when the keeper told him that the seals are never given such delicacies.

Then we went to see the pond American rainbow fish and the many beautifully marked specimens from the Hawaiian Islands. We were told that the good ship Calawall brings new specimens with every voyage. The sea fish, too, were interesting. There were the Japanese fan-tailed eels, the alligators, the turtles, the various specimens of the skate ray. One of the sting rays was described as "not very dangerous on account of the fact that he seldom comes close to shore."

The creatures that interested us most were the dolphin and the shovel-headed sturgeon. They are both impossibilities, but there they are. "There ain't no such animal" and one refuses to believe them exist, but one can't help seeing them if he goes to an aquarium. They are wonderfully interesting. Of course—but if you want to keep on believing that everything in the universe is beautiful stay away from the aquarium.

Machine of Jazz Drives From KHJ Through Radioland

Stuart Watson, ♦ baritone. ♦ ♦

Studebaker Radio ♦ Orchestra of Long Beach. ♦ ♦ ♦

♦ Fred C. McNabb, ♦ speaker.

Dr. Mars Baumgardt, ♦ ♦ lecturer.

Heaven and Earth Are Described in Word and Song by Lecturers and Vocalist

LIFE, JAZZ AND DRAMA AT KHJ

...Lutman is Eloquent in Discussion of Man

...ted Personages of Stage Are Copied by Saeta

...ng Beach Californians in Lively Syncopation

...drama, life and jazz vied with ...other at KHJ last night. A ...m of life was brought into ...ht by the eloquence of Dr. ...man Lutman, pastor of the ...Congregational Church. His ...ject was "The Hundred Per ...t Man" and his treatment of ...individual was scholarly and ...structive.

...ted personages of the Ameri... stage were brought to Radio... by Maurice Saeta, who inter... Charles Gilpin in his fa... role of Emperor ...," the splendid actor David ...ld in the nationally known ..., "The Music Master," ...r Leo Dietrichstein's popu... vehicle. Mr. Saeta's efforts ...ved serious and careful study ...the roles of interpretation.

JAZZ IS DISPENSED

...Jazz was represented by the ...Beach Californians who ap... through the courtesy of the ...Wiggly Company. This or... tion, under the management ...M. Moore, Jr., is composed of ...Chase, leader and violin; ...Rockwell, piano, Dale Straw, ...ne and clarinet; Jerry ..., saxophone and clarinet; ... Gray, banjo, and Larry ...ger, drums.

...Ed E. Weisenstein and his ...ore concertina entertained with classics and ragtime. He played "That Dreamy Rag," "Officer of the Day," "Over the Waves" and "The Sextet from Lucia."

An added attraction to the evening's entertainment was found in Mackie's Red Moon Serenaders, who appeared through the courtesy of the Hoffman Candy Company. This trio, composed of George W. Mackie, Ukulele; Joseph Hawaii, steel guitar, and Everett Kakalia, guitar, rendered a group of tropical melodies in an excellent manner.

The children's hour had for its overture selections from the music memory contest being conducted by the Fitzgerald Music Company, directed by Raymond Harmon, tenor. He was followed by Prof. Walter Sylvester Hertzog, who narrated another chapter in the Romance of Money, disclosing incidents and facts not commonly associated with the medium of exchange.

RAINBOW EXPLAINED

Queen Titania arrived at the studio, but the Sandman was not with her and she explained that he had been delayed owing to the fact that she had asked him to explain to the lads and lassies the meaning of the rainbow and he had had to refresh his memory on the matter by referring to the Fairy Library.

The fairy queen brought to Radioland a verse called "Our Flag," which she said was written by Louise Marshall Haynes and which she said each lad and lass would do well to remember.

About this time the Sandman arrived and told Radioland just what the rainbow stood for. Queen Titania brought some news of the new fairy who had recently joined her band, named Sir Smile-Ups. The Sandman also brought a verse written by the Minstrel Fairy, this verse being dedicated to the new member of Fairyland.

The fairy queen said that she wished to give to Radioland an "Appreciation Evening" before long, to show how very much she appreciated the many loving letters and gifts which had been received by her. Just before leaving the studio, she read a poem entitled "When Mother Sings" which she stated had been sent to her by Mary B. DeWitt.

The time for the silent period having arrived, Queen Titania hastened back to Fairyland and the Sandman started out with his golden dream sand, scattering pleasant dreams along the road.

After the Sandman and Queen Titania had departed, Melba Dutcher, 13-year-old vocal pupil of Janie Bolen, sang a number of songs for the lads and lassies that pleased them greatly.

Terpsichore gayly flitted through the noon hour at KHJ. Her able representatives were Hatch Graham and White's Californians. Hatch Graham and his banjo form an irresistible combination and one which never fails to delight the audience.

White's Californians, appearing through the courtesy of the La Raza Palm Grove, gave to the many young ladies who flock to the roof, an opportunity to dance to their hearts content. The organization is composed of Steve White, leader and cornet; Nicholas Ochoa, pianist; Lloyd Crews, saxophone; I. A. Bruce, trombone; Van Rep Stevenson, banjo; Frank Vega, drums, and Hernand Cortez, saxophone.

K-H-J The Times RADIOPHONE

TODAY'S PROGRAM

12:30 to 1:15 p.m. Program presenting Stuart Watson, baritone; Joseph E. Smith, pianist. Fred C. McNabb of Aggeler and Musser Seed Company.

2:30 to 3:30 p.m. Silent.

6 to 6:30 p.m. Art Hickman's Concert Orchestra from the Biltmore Hotel.

6:45 to 7:30 p.m. Children's program presenting Prof. Walter Sylvester Hertzog. Pupils of Mabel M. Hamer; Frances Baly, 12 years of age; Woodrow Arbogast, 6, reader; Evan Davies Corwin, 9, pianist; Buell Hung, 11, pianist; Charles Hamer, reader, pupil of Clara Della Wesver; Marjorie Wilder, 12, pianist; Richard Arbogast, reader, pupil of Clara Della Weaver. Bedtime story by Uncle John.

8 to 9 p.m. School bond program arranged through the courtesy of the Fitzgerald Music Company, presenting the Zoellner Quartet. Susan M. Dorsey, City Superintendent of Schools, speaker.

9 to 10 p.m. Program presenting the Studebaker Radio Orchestra of Long Beach, through the courtesy of the Glenn Thomas Company. Dr. Mars Baumgardt, lecturer.

10 to 11 p.m. Art Hickman's dance orchestra from the Biltmore Hotel.

LOCAL SCHEDULE

TIMES	12:30 to 1:15 p.m.
Angelus Temple	2:30 to 4:30 p.m.
Earle C. Anthony	5:30 to 6:30 p.m.
TIMES	6:30 to 7:30 p.m.
Angelus Temple	6:30 to 7:30 p.m.
Earle C. Anthony	6:45 to 7:30 p.m.
TIMES	7:30 to 10:30 p.m.
Herald	8:00 to 9:00 p.m.
Earle C. Anthony	9:00 to 10:30 p.m.
TIMES	10:30 to 11:30 p.m.
Earle C. Anthony	10:30 to 12:00 p.m.

BAPTISTS OF ARIZONA ASK CLOSING OF LINE

CONVENTION DECLARES IN FAVOR OF 9 O'CLOCK BORDE RBAN

[EXCLUSIVE DISPATCH]

GLENDALE (Ariz.) May 27.—The Arizona Baptist convention at its recent session in this city, declared in favor of closing the international line at Douglas, Naco and Nogales at 9 o'clock each day, in the same manner as has been done in California and Texas.

It also resolved that the Mexican government be petitioned to establish a zone of fifty miles bordering the American line, "within which the same laws which govern American communities will be enforced to the end that American citizens will not be forced to live practically under conditions of another government."

A stricter patrol of the border is called for and American citizens are urged to support the laws, especially with regard to prohibition, with opposition to any effort to make such laws less stringent. A declaration of "our intention to register this sentiment at the polls against any party or candidate who favors a repeal of the prohibition amendment or Volstead Act." was passed.

Carpet and Rug Specials

Pasadena Furniture Co's

Month End SALE

11.3x15 Wilton Rugs, $139.00
An unusually low price for rugs of this quality and size.

9x12 Wilton Rugs, $85.00
About ten to select from in all worsted rugs of good quality.

8.3x10.6 Wilton Rugs, $81.50
All worsted rugs of good quality in light, medium and dark colors.

Ends of Rolls and Odd Size Rugs
You save at least one-third on any of these. One of each in most cases.

12x6.8 Grenoble Rug, Natural Color	$ 73.75
10.6x11.8 Heavy wool back Chenille, taupe color	$149.00
9.5x12 Heavy Wool Back Chenille, taupe color	$137.50
9x16 Wilton Rug, Taupe Color, Seamless	$ 79.00
9x13.6 Plain Centre, Shaded Border, Wilton As Is	$ 49.00
9x12.9 Wilton Rug, Taupe Color, Seamless	$ 49.75
9x10.6 Wilton Rug, Taupe Color, Seamless	$ 54.50
9x9 Ritz Wilton Rug, Rose Taupe Color	$ 39.00
8.6x10.6 Wilton Rug, Taupe Color, Seamless	$ 59.00
8x15 Heavy, Wool Back Chenille, Taupe Color	$142.75
8x12 De Luxe Rug, Rose Taupe Color	$ 59.00
8x12 Blue Mist Klearflax Rug	$ 39.00
8x11 Pickwick Klearflax Rug	$ 31.75
8x10 Blue Mist Klearflax Rug	$ 29.00
8x10 Pickwick Klearflax Rug	$ 29.00
8x10 Blue Mist Klearflax Rug	$ 29.00
7x12.6 Heavy Wool Back Chenille, Rose Taupe	$ 59.00
6.6x9 Grenoble, Rose Taupe Color, Seamless	$ 48.50
6x9 De Luxe Rug, Rose Taupe Color	$ 34.50
6x9 Rose Taupe Wilton, Plain	$ 13.95
4.6x7.6 Two-tone, Brown Worsted Wilton	$ 15.00
3.6x6.0 Grenoble, Rose Taupe, Seamless	$ 12.50

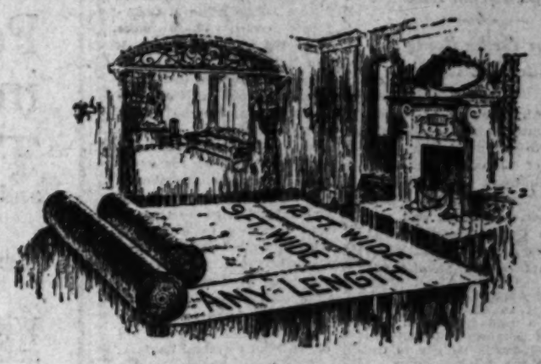

9 or 12 ft. Broadloom Carpet Per Sq. Yd. $7.50
About 500 square yards of rose taupe and heather mixture, shades that can be used effectively in any room. Exceptionally long, thick pile with closely woven back.

Wilton Broadloom Carpet 9 ft. $6.75; 12 ft. $7.50 Sq. Yd.
Approximately 600 square yards of this splendid carpet in natural and rose taupe with heavy pile and close woven back. Can also be supplied in the ¾ width at $4.25 per yard.

12 ft. Chenille Broadloom Carpet Sq. Yd., $13.00
A limited quantity at this special price. High pile rose taupe Chenille of excellent quality.

9 ft. Wilton Broadloom Carpet Sq. Yd., $4.50
Excellent quality in one shade only, a plain blue suitable for bedrooms.

Drapery Making Free
No charge for labor on all kinds of drapery work during this sale except cornices, lambrequins, Austrian shades and ruffled curtains.

Furniture Covering Free
No charge for labor on furniture covered to order during this sale when both furniture and covering material are selected from our large assortment at special reduced prices.

Charge Purchases
Charge purchases will not appear on June statements. Bill will be rendered July 1. Goods held for future delivery if desired.

Glendale Sales Studio
400 South Brand Blvd.
Phone 3652-W

Los Angeles Sales Studio
501 N. Western Ave.
Phone HOlly 1907

Pasadena Furniture Co.
HOME FURNISHING *and* DECORATING
83 to 91 N. Raymond Ave.
Phone Colorado 8200
Pasadena

Alhambra Sales Studio
6 South Garfield Ave.
Phone 1730-M

Long Beach Sales Studio
1118 American Ave.
Phone 619-95

STORE CLOSED FRIDAY, MEMORIAL DAY

PLEA MADE FOR THREE IN SLAYING

State to Close Argument in Perry-Bailey-Montijo Case Today

Dramatic pleas for leniency for Louis Perry, Tom Bailey and Ed Montijo, charged with the murder of Patrolman Glenn E. Bond, were made yesterday in Judge Keetch's court by Public Defender Aggeler and Attorney Guy Eddie of counsel for the defense.

While the defense did not refute the State's charge that the youthful trio had committed the attempted hold-up of the Merchants' National Bank Agency that culminated in the slaying of Patrolman Bond, the jury was asked to consider as a mitigating circumstance the asserted fact that the youths had not been given a fair chance by life. Both attorneys likened the defendants to scrub oaks, sprung from worthy families but led from the beaten paths of society by the influence of an undesirable environment.

The fate of the three accused men is expected to be placed in the hands of the jury late this afternoon or tomorrow. Dep. Dist.-Atty. Helms, in charge of the prosecution, will make the closing argument for the State this morning.

DR. BOGEN ON BOARD

Dr. Boris D. Bogen has been elected by the board of directors of the Federation of Jewish Charities to the place left vacant on the board by the departure of Mr. Blumenthal. Dr. Bogen, who recently returned from abroad where he supervised the work of the joint distribution committee, will assume office July 15. He formerly was supervisor of the Federation of Jewish Charities of Cincinnati and was secretary of the Jewish National Conference.

Associate of Flapper Bandit Sent to Prison

Refusing a plea for probation made on the grounds that Leroy Maxwell had turned State's evidence against Pearl Redmond, the "flapper bandit," Judge Hahn yesterday sentenced Maxwell to Folsom prison on a charge of robbery.

Maxwell was accused with the girl of robbing C. R. Morgan of Tujunga of $175 and a diamond ring. He pleaded guilty and testified against her, stating that she talked him into aiding her by telling him the robbery was planned and Morgan would agree to it.

Mrs. Redmond was convicted on the charge and sentenced to a term of five years to life. Dep. Dist.-Atty. Ryan prosecuted her. Maxwell will serve a shorter term, having pleaded guilty to a count of second-degree robbery carrying a penalty of one to fourteen years.

C. F. WILKIE SOUGHT

A request has been made of The Times by Mrs. Ethel Walsh to aid her in locating her father, Charles F. Wilkie, of whom she has not heard since he left Buffalo, N. Y., eighteen year ago. Wilkie is about 55 years og age and at one time was a freight conducted on an eastern railroad. Information regarding him should be communicated to Mrs. Walsh, who lives at 149 Peckham street, Buffalo, N. Y.

JAIL FOR DRUG PEDDLERS

Katherine Howard, negro, was sentenced to eleven months in the Orange County Jail and Harry Hartley was sentenced to ten months in the same institution by Federal Judge James yesterday. Both were convicted of selling narcotics.

REDUCED
Gardner Single Control Radio Sets $18.00
With 2 head sets, was $30
GARDNER LABORATORIES
511 East Ninth St. Phone Main 2203
—For Sale at—
ELECTRIC APPLIANCE SHOP
330 South Broadway

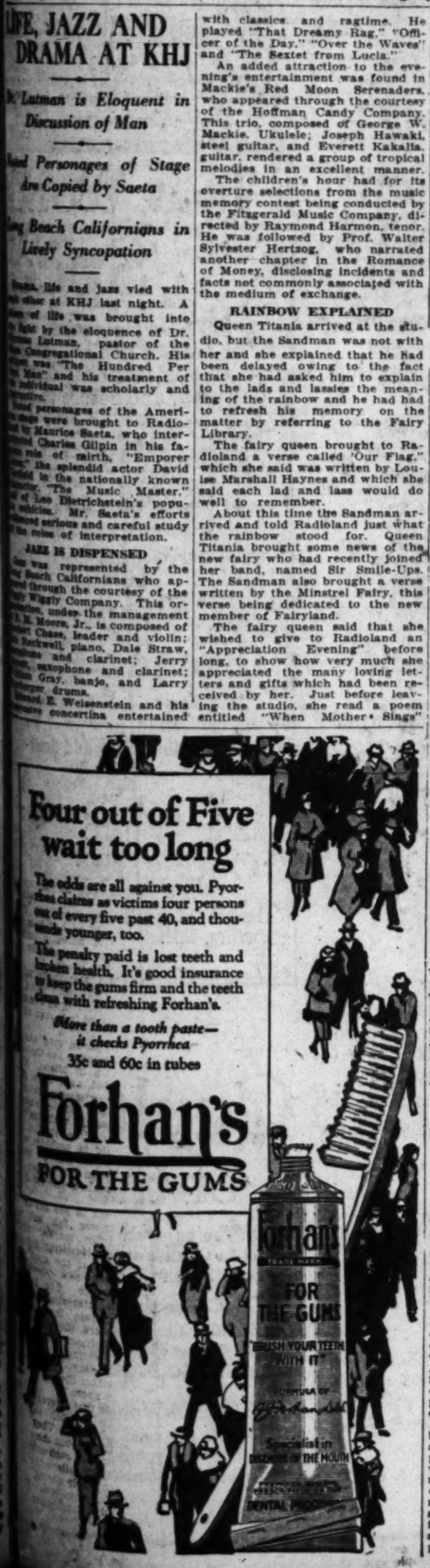

AWL IS HELD TO FEDERAL COURT

Head of Estate of Armour's Son-in-Law Gives Bail

Arrested in Dry Raid After Shipment from East

Agents Say Cache Being Put in Mitchell's Cellar

Elmer Awl, manager of the El Mirador estate at Santa Barbara belonging to John J. Mitchell, son-in-law of J. Ogden Armour, waived preliminary hearing before Stephen G. Long, United States Commissioner, yesterday, and was held to the United States District Court on a charge of violating the Volstead Act. He gave $1000 cash bond.

Federal dry agents, under J. H. Shoop, agent in charge, arrested Awl, after a raid in which they reported confiscating fourteen cases of high-grade whisky in the basement of the Mitchell home.

Awl, the agents said, had just received the whisky by express from Chicago and was storing it in a vault in the Mitchell home when he was arrested.

The confiscated liquor is valued at $3500. The express charges amounted to $134. The shipment was consigned to Awl, the agents said, and was billed as glassware. Information that it had been shipped came from dry agents in Chicago, who reported that the four large boxes containing the "glassware" were saturated with alcohol. The agents discovered several of the bottles of whisky were broken, it was stated.

According to Awl, he knew nothing about the liquor before he received it. The dry agents reported finding other liquor in the basement of the Mitchell home which, they said they were told, had been placed in storage before the Volstead Act became effective.

CONVENTION SPECIAL OFF NEXT WEEK

California Delegates to Arrive at Cleveland on Sunday Morning, June 8

The Coolidge delegation special train, carrying the majority of the twenty-nine California delegates pledged to vote for the nomination of the President at the Republican National Convention at Cleveland June 10, is scheduled to leave over the Southern Pacific at noon, June 4, from San Francisco.

The train is to arrive at Chicago at 9 a.m. the following Saturday, and will lay over until 11 p.m. that night, giving the delegates and Coolidge boosters an opportunity to take a tour over Chicago. The train reaches Cleveland Sunday, June 8, at 9 a.m.

It is expected that the Nevada and Utah delegations will be added to the California party, so that a large number of westerners will arrive at Cleveland on the same day.

The delegates from Southern California are expected to depart from Los Angeles in special cars attached to one of the regular trains, on the evening of June 3. Arrangements are being made by Mrs. Ida Koverman, executive secretary of the Republican County Central Committee at the headquarters at the Angelus Hotel.

The delegation will organize temporarily at San Francisco the morning of June 4 prior to the departure, but the election of a national committeeman is not expected until the delegation is established in its hotel at Cleveland, where sixty rooms at a hotel have been engaged.

Motor Bikers Will Gather for Holiday

All roads in California lead to Pismo Beach over Memorial Day for the motorcycling clan. Arrangements have been made for the reception of over 1000 devotees of the two-wheeler for their third annual Gypsy Tour Rally at the seaside resort.

Members of every club in the State as well as hundreds of unattached riders will leave home early Friday morning for the scene of the big joyfest and on arrival will register and immediately plunge into the doings which will commence Friday afternoon with races on the beach.

There will be a big banquet Friday evening at Pismo Inn, followed by dancing and a campfire at midnight.

Saturday will be given over wholly to sports which will begin early in the morning and continue throughout the day with intermission for lunch. A program of some forty events will be held, in most of which motorcycles will be used.

Among the feature events to be decided is the State pole championship, in which half a dozen crack teams will compete, the national ski-jumping trial, sea diving off the pier on motorcycles, hill-climbing, sand racing and aqua-planing on the beach.

Saturday night will witness one of the most thrilling and entertaining events of the gathering when all newcomers will be initiated into the Order of Pismo Gypsies.

On Sunday prizes will be awarded in the beauty contest for girls. More sports will follow and Sunday evening the motorcyclists will start for home, after three days and nights of uninterrupted revelry.

FLAG ORDER DUE IN DRIVE

In order to meet the demand for American flags, which has resulted from the Hollywood Chamber of Commerce's campaign to "place a flag in every Hollywood home," that organization will receive today a third shipment of 1000 flags. More than 2000 complete outfits, including flag, pole and brackets have been sold by the Chamber of Commerce, through its various depots in Hollywood since the start of the campaign.

SUMMER RATES FOR SPEEDERS

Dollar for Each Mile in Excess of Limit is Imposed on 200

Summer rates for speeders went into effect yesterday in Police Judge Hugh J. Crawford's court. There were some 200 lead-footed motorists jammed into the courtroom, and Justice Crawford, after one look at the milling mob, slapped the warm-season schedule of fines into effect. The offenders paid at the rate of $1 for every mile their cars attained in excess of the speed limit. One motorists swore that he was hurrying to a funeral with a wreath and his fine was suspended. A physician, who had been rolling along at a thirty-five-mile-an-hour clip, said he was hurrying to attend a patient and also got off without financial damage. The fines averaged $15.

CUSTODY OF GIRL DENIED TO GRANDMA

Fails to Oust Man Who Promised Father to Care for Child

P. J. Hayes's guardianship of Katherine Elizabeth Greenhow, assumed in accordance with a promise given to her father years ago, was approved yesterday by Judge Willis in a decision in a suit brought by the girl's grandmother to obtain custody of her.

"Betty" Greenhow's father was a close friend of Hayes in years gone by. Of a despondent nature, he was possessed of gloomy forebodings. Once he exacted from Hayes a promise that if anything untoward happened to him Hayes would take care of his little daughter. Shortly afterward he ended his own life.

Betty then went to Washington, D. C., to live with her grandmother, Mrs. Julia Speer, 80 years old. Hayes recently was appointed guardian of the girl in proceedings at Washington, and brought her and her old grandmother back to Los Angeles with him. The grandmother decided she wanted custody of the child and filed proceedings asking to be appointed guardian.

Judge Willis decided yesterday that because of the age of the grandmother, the ability of Hayes to provide a proper home for the little girl and the circumstances leading up to the situation, she would be better off in his care. Hayes announced that he proposed to adopt Betty as soon as it can be arranged.

Travelers' Aid Society Calls for Work Fund

A campaign for $10,000 for use in its work during the next eight months has been started by the Travelers' Aid Society of Los Angeles, with headquarters at 220 Coulter Building. The funds are being solicited through letters of appeal to private individuals, though subscriptions from the general public are also sought.

The society has done invaluable work here since its organization. In the past month, for instance, workers of the society met 13,655 steam and interurban trains and aided and protected 1808 travelers. In addition, the organization picked up eleven runaways in this period, aided in forty-nine cases of physical or mental disability, secured lodging for eighty-two persons, served ninety-four immigrants of thirty-three nationalities, handled thirty-four cases of economic dependency and seven of loss of money, tickets or baggage, witnessed eleven marriages of immigrant girls, made ninety-three visits and guided sixty-one children to their destinations.

In 1923 the society received and spent $13,000 in this service. This year, it is estimated, $20,000 will be required.

Bank Sues for Interest Due on Judgment

Charges of an unlawful conspiracy to obtain a judgment against Sarah S. Brunner, an asserted incompetent, were revealed yesterday in a suit brought by the Security Trust and Savings Bank against W. S. and Lawrence Allen, local attorneys, for the recovery of $358.76.

The suit was based on litigation involving a claim for attorney's fees which resulted in H. A. Porter, assignee of the Allens, obtaining a judgment of $9984.60 against Mrs. Brunner.

The judgment was assigned for collection to the Sheriff, who withdrew the amount from the bank account of Mrs. Brunner. Friends and relatives of Mrs. Brunner then instituted a motion for a retrial and an order finally was granted on the motion and the Allens ordered to repay the amount of the judgment to Mrs. Brunner.

The suit begun yesterday by the bank was to recover interest on the amount of the judgment during the time the money was said to have been in possession of the defendants.

FINED IN WIFE-BEATING

Paul Allison Grubbs was sentenced to 180 days in the City Jail by Police Judge Crawford yesterday for beating his wife Ruby. Sentence was suspended after Grubbs promised to pay his wife $10 a week. The court attempted to effect a reconciliation between the couple, but Mrs. Grubbs announced that she "had enough" of her husband.

To Charge Customers

All Purchases on and After May 26th Appear on June Bills, Payable July 1st, 1924

Perfumes and Sachets in Bulk Reduced 25%

THESE are all from leading manufacturers and importers of high-grade perfumes and sachets.

But there are only a limited number of them to be disposed of quickly in this fashion.

Included will be bottled Perfumes, Toilet Waters, Face Powders, Talcums, Compacts and similar specials, at 39c

(Main Floor)

Many of These Hats at $10 Are Easily Worth $25

A WIDE range of winsome styles to choose from, in head sizes to fit any head.

Styles for street, dress or sports wear — large, medium and small; in shades light or dark; gay colors or conservative.

(Third Floor)

June Sale of

Notions

Tea Aprons—All-rubber; in bright, attractive patterns, with white frill edge; regularly $1; each 75c

Shoulder Garters—For children; Velvet Grip brand; regularly 50c pair 39c

Corset Garters—Sew-on brand; pair, 18c two for 35c

(Main Floor)

June Sale of

Men's Furnishings

Shirts—All-silk, in plaited fronts; a new spring shirt that is very popular this season; in grey, blue and tan; regularly $8.50....$5.85

Bathrobes—Of good weight Terry cloth; dark stripe patterns; a good bathrobe for beach wear, as it may be laundered....$4.35

Slip-on Sweaters—All-white wool; good for girls or boys' wear; regularly $8 and $10; in the June Sale at $6.85

Neckwear—All-silk brocades in new patterns; some silk-mixed knit neckwear also; special 65c

(Main Floor)

June Sale of

Undervests

Swiss ribbed undervests with regulation top, in pink and white; all sizes; regularly 90c to $1.10 each. Special 85c

(Main Floor)

June Sale of

Silk-Mixed Hosiery $1.50 Pair

Derby ribbed hose in black, brown, gray, otter and white; made with reinforced heel and toe; and specially priced.

(Main Floor)

McCall Patterns

All merchandise, wherever carried in stock, on sale at our Broadway

Your Bathing Suit for Friday, $3.95

FOR the coming holiday, and for all the summer outings in prospect, you will want a bathing suit.

These knitted two-in-one suits, sizes 36 to 40, are special $3.95

All-wool Tights, special $2.95

Slips of surf satin, for wearing over tights .....$2.95 and $3.50

Caps begin in price at 25c

(Third Floor)

Sweaters for Beach and Mountain Wear $6.95, $7.95, $8.95

ALL-WOOL well made garments, but a broken assortment; in many good colors and styles.

All have been considerably higher priced than they are Wednesday.

(Third Floor)

June Sale of

Armenian Handkerchiefs, 50c and 85c

At 50c—the regular 75c qualities; every woman knows and likes these fine handkerchiefs.

At 85c—the usual $1 grade; all hand work of the daintiest sort.

(Main Floor)

June Sale of

Women's Sports Coats $49.50

Styles for sports or dress wear in these; of Charmeen, Twillcord, Juina, Veloria, Cut Sunshine, Novelty Plaids and Stripes; some have trimmings of rich summer furs, and there are few, if any, duplicates; and values to $115!

Other coats and wraps—including those of silk and satin; **reduced one-fourth, one-third and one-half.**

(Third Floor)

June Sale of

Fine Furs

Spring and summer scarfs in fox, wolf, skunk, opossum, natural mink, natural squirrel, Baum marten, Hudson Bay sable, and the always ready and always popular jacquette of fur.

Reductions in many instances are ¼ to ½.

(Third Floor)

In a Wonde Wedne Special Selling

JUST at a time when ... in women's minds, ... houses, lingerie— ... ities as these.

But prices are so ... must limit the sa... day only, and refuse to fi... phone orders on ...

35c Plisse Cr... c Tissue

30 inches wide; a favorite ... lingerie material to be had ... white and colors.

$1.50 and $2... 1.50 Imp... French Rati... cotch M...

38 inches wide; every piece ... and pattern a new one, ... lected for its beauty and ... ability.

25c White Outing 19c

36-inch white outing flannel of good heavy quality, this.

Coulter's of the Be...

NO store enjoys a better ... does Coulter's; the following ... the June Sale to those who ...

Crepe de Chine, $2...

40 inches wide; Canton ... this assortment; in plain colors ... all light and dark shades.

Silk-and-Wool Crepe, ...

40-inch material for ... because of its good body and ... shown in black and colors.

...rever carried in stock, on sale at the ...our Broadway Branch Store, 215 South Broadway

Pictorial Review Patterns

...oulter's Goods Co

...alune Sale

"Best in Dry ... Since 1878"

...Sewer Fabrics

In a Wonde... Wednesday Speci...elling

JUST at a time when summ... lingerie—are foremost in women's minds, come ... as these.

But prices are so close to c... limit the sale to Wednes-day only, and refuse to fill an... one orders on the following:

...5c Plisse Cre... Tissue Voiles

30 inches wide; a favored ... 19c Yd. — ...ches wide; yarn-dyed, ...ted—in every new ...hat is fashionable. 49c Yard

$1.50 and $2.0... Imported French Ratine ...cotch Madras

38 inches wide; every piece ... 95c Yd. — ...inches wide; imported ...shirting in Summer ...and colors, a staple ...adras from Scotland. 95c Yard

25c White Outing 19c

36-inch white outing flannel of good heavy quality, this.

Nainsook Bolt $2.49

36-inch width; white and colors; put up in 10-yard bolts.

Coulter "...lity" Silks ...d Weaves

...of the Bes...

...store enjoys a better reputation ...does Coulter's; the following ...une Sale to those wise women

Crepe de Chine, $2.95

...0 inches wide; Canton Crepe, ...ssortment; in plain colors that ...ght and dark shades.

Silk-and-Wool Crepe, $2.95

...-inch material for capes and ...se of its good body and drape ...in black and colors.

...for selling high-grade silks than ...ds of scores of values offered during ...when they see it!

...lity Crepe de Chine, $2.85

...600, is 40 inches wide; and is ...in the patterns that women are buying ...days for scarfs, blouses and gowns.

Colored Pongee Silks, $1.45

...inches wide; in white and a variety ...colors; an ideal material for summer ...dresses and blouses.

A 43-Piece Layette for the New Baby

A LAYETTE that is complete to the last detail; taking a considerable responsibility off any buyer's mind, and specially priced, for three days: $22.50

2 cotton and wool vests	2 flannel kimonos
1 pair of hand-made bootees	2 binders
	2 pairs wool hose
1 hand-made muslin petticoat	1 hand-made dress
	2 knit nightgowns
24 flannelette diapers	1 rubber sheet
2 wool flannel petticoats	1 crocheted sacque
	2 cotton blankets

Another layette of 45 pieces is specially featured at $37.50

In somewhat nicer quality.

Wooden Beds—with spring and mattress; special $8.95

Bath Tubs—of rubber, collapsible; special, each $6.95

Kenwood Blankets—all-wool; ea., $5.95

Down Pillows; each 85c

Wicker Bassinettes—special for Wednesday only $16.95

(Third Floor)

June Sale of

Novelty Jewelry Special, 50c

Values here such as even Coulter's have not hitherto duplicated — rings, barpins, combs for bobbed hair, hat ornaments, watch ribbons, earrings, bracelets, baby rings, sweater sets, rosary beads and other articles of the kind; values to $1.00.

(Main Floor)

June Sale of

Coulter Special Sheets and Cases

Made especially for Coulter's, for fine trade; of good heavy cotton, free from dressing; finished with 3 and 1-inch hems; each sheet carrying the Coulter Special ticket.

Buy at these prices for hotels, apartments, beach and mountain homes:

Cases—42x36; regularly 40c, each ... 35c
45x36; regularly 45c, each 37½c

Sheets—54x90; regularly $1.25 ... $1.10
63x90; reg. $1.40, each $1.20
63x99; reg. $1.55, each $1.30
72x90; reg. $1.55, each $1.35
72x99; reg. $1.70, each $1.40
81x90; reg. $1.70, each $1.45
81x99; reg. $1.85, each $1.50

(Second Floor)

New Vanity Boxes Special at $4.95

THESE boxes are selected from our own stocks, and may be had in real leathers, the majority in the popular black; fitted or unfitted, as you like.

Every one sold for more originally.

(Main Floor)

Stationery Special

PENCIL Boxes, Blotters, Pencils, and a large assortment of clever Rustcraft novelties for the desk will be in a June Clearance at this reduction. at ½

(Main Floor)

Dainty Silk Underwear, $4.95 and $5.95 Each

GOWNS, Chemise, Stepins, Petticoats and Slips — the latter in white and flesh and a few other light shades. Gowns, chemise and stepins may be had in white, flesh, orchid, maize and blue, and they all are specially priced.

(Fourth Floor)

June Sale of

Household Linens

A special selling of pure linen sets in size 72x72—a popular one; regular prices range from $14.20 to $68; in the June Sale at $12.00 to $60.00

Damask by the yard in all qualities from that regularly 75c, now, yard 65c

Up to the fine $3.95 quality, now, special, yard $3.60

Bath Mats—all new patterns and all reduced; from the least expensive, regularly 95c, for 85c

To the very best imported ones, regularly $10.80, for $8.80

(Second Floor)

June Sale of

Bedding

Part-Wool Blankets—full size, whipped edges, in rich plaids; regularly $6..... $4.10

Ribbon bound; regularly $6.85.... $4.95

All-Wool Blankets—plaids, in full size; regularly $10 ..... $8.50

Comforts—all layer cotton filled; silkoline covered; regularly $4.50 ..... $3.95

Bed Pillows—covered with best ACA ticking, filled with clean feathers; regularly $3.50, pair $2.80

(Second Floor)

June Sale of

Draperies

Silkoline—all-cotton, of course, in pretty patterns; yard 17c

Cretonnes—in bright, cheery patterns that make good pillows or draperies; yard... 40c

Curtains—of ruffled hemstitched Marquisette; special, pair $1.00

Of ruffled dotted marquisette, pair.. $3.15

(Fourth Floor)

June Sale of

Toilet Goods

1000 cakes **Toilet and Bath Soaps**, dz., 69c
Certain Imported Soaps reduced... 25%
Talcum Powders 19c
Compact Powders 39c
La Mai Compacts 95c

(Main Floor)

WIFE ACCUSED IN DIVORCE PLEA

Tot's Story Cited in Mate's Affidavit

Mrs. Myrtle Trenary

THREE co-respondents are named in the suit of John C. Trenary for divorce from Mrs. Myrtle Trenary, and a fourth man is mentioned in his affidavit in support of a petition for custody of their children, heard yesterday by Judge Burks.

It was an accusation by his 5-year-old son, Harold, that drew Trenary's attention to the fourth man, George H. Tyler, according to the affidavit. Trenary charged that his wife has been living in Tyler's home since their separation the 2nd inst.

The co-respondents named in Trenary's complaint are Ed Rogers, J. Hoffer and J. D. Skrumble.

Judge Burks decided that, in view of the character of the charges made, the children would be better off in the care of a neutral party pending establishment of the facts of the situation by court inquiry at the trial of the divorce suit. He therefore ordered they be placed in a Willowbrook children's home at Trenary's expense for the time being, giving each parent the right to see them when they wish to, and admonishing each to refrain from prejudicing them against the other.

CLUB PICKS GROOM FOR SINGLE DAY

Ad Men Name Husband for Princess of Beverly Hills Celebration

Standing in the presence of members of the Los Angeles Advertising Club at the Biltmore yesterday S. Edward Choate announced his intention to become the bridegroom of a woman he has never seen and whose name he does not know. The announcement was made following a plea by Mrs. Eleanor Germe for a handsome groom for an announced beauty and the election, by the club members, of Mr. Choate to fill the position.

However, Mr. Choate's willingness to become a benedict on such short notice is explained by the fact that the wedding is to be a symbolic affair and not genuine.

Mrs. Germe said on the evening of June 17, next, at the new $500,000 Wholesome House at Beverly, the Beverly Hills people will present a pageant in honor of the marriage of "beautiful Miss Beverly" to "Prince Industry." The young woman who is to take the role of the bride will be selected by the votes of citizens of Southern California the balloting to be carried on by means of coupons to be printed in and clipped from the newspapers of the Southland. Civic clubs of the various Southland cities will select the girls who are to act as bridesmaids.

George H. Barnes, president of the American Reforestation Association, chief speaker of the occasion, called attention to the work of the association in helping to save America's trees. The speaker advocated forest fire prevention policies; the establishment of more adequate conservation laws; a more adequate compensation for foresters, and the establishment of more national parks, forest and game reserves.

Mrs. Roger Sterrett, district chairman of motion pictures, California Federation of Women's Clubs, in a plea for better motion pictures, said that the ideal film drama should contain every element of entertainment, plus a message of idealism which can not be forgotten and which will make happier and better the lives of those who see it.

The annual election of officers of the Advertising Club will be conducted next Tuesday.

PROFESSOR TO LEAD CONSTITUTION STUDY

UNIVERSITY OF MICHIGAN'S HISTORY HEADS HERE FOR COURSES

Claud Van Tyne of the University of Michigan, an authority on constitutional history and the Revolutionary period in America, will be on the summer school faculty at the University of California, Southern Branch. Mr. Van Tyne is head of the history department at University of Michigan and is the author of several books on the Revolutionary period.

His courses will include a study of the Constitution to meet the needs of teachers under the State law and of the causes and effects of the Revolution.

Mr. Van Tyne is widely traveled and is especially known for his investigations in India, incorporated in his book "India in Ferment." During the course starting June 23 and ending August 9, Mr. Van Tyne will lecture daily at 10 a.m. and noon.

FOR POLY STUDENTS

William H. Knight, writer on astronomy, will deliver a lecture this (Wednesday) evening on "The Imagination" before the students of the psychological class of the Polytechnic High School.

SISTER AIDS MRS. WEST IN DIVORCE

Declares Aged Capitalist Made Advances While on Eastern Visit

Testifying at the hearing of her sister's divorce suit against Amos L. West, 72-year-old wealthy retired capitalist of Long Beach, yesterday in Judge Thompson's court, Mrs. Rachel Cunningham asserted that the aged man made improper advances to her at her home in Kansas City. West was on a visit in the East at the time, having left his wife in Long Beach, Mrs. Cunningham testified. Mrs. Mary W. West charged her husband with cruelty, and accused him of association with Mrs. Margaret Wilson, a nurse, formerly employed to attend West's mother.

F. S. Donavan, a friend of the Wests, declared on the stand that West suggested that they "get a couple of girls and have a party."

"I didn't know whether he meant it as a joke or not," said Donavan, "but I got him off the subject as quick as I could."

Mrs. Mary Rand, another acquaintance of the Wests, testified that she had seen West and Mrs. Wilson together at restaurants on several occasions.

The hearing opened Monday and will be continued today. The Wests were separated in 1921. The case has been in the courts for two years or more.

CHEERIO BEVERAGE IN STRANGE CONTAINERS

FEDERAL MEN FIND LIQUOR IN JARS, VASES, ETC; TWO ARRESTED

Perfume bottles, cold cream jars, vases, pieces of hand-painted china and fruit cans served as containers for liquor in the home of Corrine Acevedo, 2513 West Avenue Thirty-one, according to Federal dry agents who arrested Miss Acevedo and W. T. Ashton at that place yesterday and turned them over to the police on a charge of violating the Volstead Act. The agents are searching for a Mexican with whom Miss Acevedo is reported to have been in partnership in Glendale.

According to arresting officers, Ashton, a plumber of Glendale, and Miss Acevedo were having a drinking party when the officers arrested them and seized several pints of liquor. Inquiries at Ashton's home in Tuna Canyon disclosed that he had left there to visit friends near San Bernardino, the agents said.

ITALIA WOMAN'S CLUB ENTERTAINS TONIGHT

A concert and entertainment will be given by the Italia Woman's Club of Los Angeles at the Southern California Music Company Building, Eighth street and Broadway, this evening. A banner made by the women of the club will be presented to the Italian Post of the American Legion. Among those who will appear on the program will be Mrs. Bessie Erb, Vernon and Perle Peck, Gilda Marchetti, Irma Bradshaw and others.

GUILT FOUND QUICKLY

It took just two minutes for a jury in Federal Judge McCormick's court yesterday to find Soo How Wai, a 20-year-old Chinese, guilty of violating the Harrison Drug Act. The court sentenced him to serve fifteen months at Leavenworth.

TASTY

the milk with the fine rich flavor

It's Nestlé's ALPINE

How practical men are making profits—
FARM AND TRACTOR MAGAZINE
Of the LOS ANGELES SUNDAY TIMES

Home Hints Entertainment — Of Interest to Women. — Shop News Timely Topics

SOCIETY

BY JUANA NEAL LEVY

One of the most delightful affairs of recent date was the luncheon with which Mrs. Eli P. Clark of St. James Park entertained Monday afternoon honoring Mrs. James Harvey Adams, who is leaving shortly for an extended sojourn abroad, and Mrs. T. Edwin Bell, who is enjoying a visit here. Mrs. Clark met Mrs. Bell many times during her recent travels abroad and while the Bells have a delightful winter home in Florida, they are also frequent visitors to Southern California. Exquisite spring blossoms and foliage graced the two large luncheon tables, the affair taking place at Hotel Clark. Forty-two guests were bidden. Mrs. Clark was assisted by Mrs. Seeley W. Mudd. Mrs. Cosmo Morgan, Mrs. Charles C. Parker, Mrs. Wilfred K. Bernard (Katherine Clark) and Mrs. Eugene Payson Clark (Constance Byrne.) Miss Lucy Clark is still abroad visiting with her sister and brother-in-law, Dr. and Mrs. Henry O. Eversole (Mary Sherman Clark,) who have a house in Paris. Maj. Eversole is at the head of the medical education department of the Rockefeller Foundation abroad with headquarters in Paris. They have been for several months, however, domiciled at St. Moritz and have enjoyed the winter sports there.

In Yosemite

Mr. and Mrs. Victor T. Watkins of Rampart street, and Mr. and Mrs. Rembert Anderson are enjoying a motor trip into the Yosemite Valley. They are expected home tomorrow.

At Country Club

Honoring her sister, Miss Mabel Seeley, who, with her mother, Mrs. Henry S. Cheney, is leaving next week for the East and sailing the 14th inst. for Europe, Mrs. Roy Bayly of Pasadena entertained yesterday afternoon with a charmingly arranged luncheon at the Flintridge Country Club. Mr. and Mrs. Bayly also were hosts at a dinner-party at the Flintridge Riding Club last evening in honor of Miss Seeley. Mr. and Mrs. R. P. Seeley with their two daughters, Martha Deborah and Barbara Seeley, will accompany them on the European trip, sailing from New York on the Leviathan June 14, next. They will stop for brief visits in Kansas City and Chicago en route. Mrs. Cheney and Miss Seeley will not be home before November.

For Bride-Elect

Miss Elizabeth Davidson, bride-elect of next month, was the inspiration for a charmingly arranged tea yesterday afternoon with which Mrs. William Jonathan Norris (Gladys Lobingier) entertained yesterday afternoon at her home in Harvard Boulevard. Summer flowers in the pink and blue tones were attractively combined in the house and tea-table decorations, a riot of larkspur, gladioli, roses, sweet peas and snap dragons, these being combined with delphinium, forget-me-nots and ferns. One hundred guests responded to invitations and Mrs. Harry K. Wheeler, mother of the honor guest, and Mrs. Andrew Stewart Lobingier, mother of the hostess, presided at the tea urns. Mrs. Norris was assisted by Miss Lura Hodge, Miss Isabelle Robinson, Mrs. Kenneth B. Wilson and Mrs. Charles Sturgeon.

Bridge, Mah Jongg

Miss Gladys Mann, attractive daughter of Mr. and Mrs. Edward Mann, was the guest of honor at a charmingly arranged bridge and mah jongg party at the Los Angeles Country Club yesterday afternoon, with which Mrs. Bruce Hay Chapman entertained. Miss Mann is to be one of the brides of next month, her marriage to Henry Marion Bateman taking place on the 14th inst. The decorations were artistically carried out with a profusion of spring flowers in a riot of colors combined with ferns and foliage. Mrs. William Watson La Force (Lora Louise Breyfogle) whose wedding was one of the events of last month, shared honors with Miss Mann. Those included in the afternoon's entertainment were Miss Margaret Hamilton, Miss Louise Phelan, Miss Louise Whiteford, Miss Florence Kays, Miss Reina Stovall, Miss Violet Andrews, Miss Alice Palmer, Miss Jane Mann, Miss Ruth Mann, Miss Mildred Finley, Miss Dorothy Shepard, Miss Gwendoline Longyear, Miss Margaret Klauber, Miss Hope Drown, Mrs. Earl S. Hayes, Mrs. Howard Sears, Mrs. Porter Bruck, Mrs. Wellington Bonner, Mrs. Leslie Reinhold, Mrs. Mark Davids, Mrs. John Ruddle, Mrs. George Benjamin Hull, Mrs. T. Ardina Winter, Mrs. Paul H. Halbriter, Mrs. F. E. Cooper, Mrs. Edward Sears, Mrs. Andrew Crowell and Mrs. Felix La Force. Mr. and Mrs. William Watson La Force returned from their wedding trip several days ago and are domiciled temporarily at the home of Mr. and Mrs. Felix La Force.

Afternoon Tea

Among the delightful affairs arranged by and in honor of "sweet girl graduates" will be the tea with which Miss Jeanne Luton is entertaining Saturday afternoon at the home of her parents, Mr. and Mrs. Cecil R. Luton in Manhattan Place. Miss Luton will be graduated from Marlboro this June and will be assisted by a number of her classmates, including Miss Katherine Jean, Miss Mary Caldwell, Miss Mildred Sexsmith and Miss Grace Applegath.

Wedding Date

Miss Marion Norton, daughter of Mr. and Mrs. Albert M. Norton of South Norton avenue, has chosen Thursday, June 5, next, as the date for her marriage to Sydney Grossman. It will be a late afternoon affair, the ceremony taking place at the family residence at 5 o'clock, followed in the evening by a reception, the hours being from 8:30 to 10:30 p.m. Robert Weil of San Francisco will serve Mr. Grossman as best man, and the maid-of-honor will be Miss Ethel Grossman, sister of the bridegroom. Miss Elizabeth Norton of Los Angeles and Miss Sylvia Herzog of San Francisco will be the bridesmaids.

Bridge Luncheon

Miss Ruth Collison and Miss Elizabeth Davidson, two of the popular brides-elect of the season, were the guests of honor at a charmingly arranged bridge and luncheon last Saturday afternoon with which Miss Betty Brown of Westmoreland avenue entertained at the Jonathan Club. Spring flowers and foliage adorned the luncheon table and those included were Miss Gwendolyn Longyear, Mrs. Harry Wagner, Miss Ruth Collison, Miss Marie Collison, Mrs. Russell Wilson, Mrs. Kenneth B. Wilson, Miss Florence Chew, Miss Mignon Hamilton, Miss Isabelle Robinson, Miss Dorothy Merrill and Miss Elizabeth Davidson.

For Bride-Elect

Miss Edna Ruwe of Muirfield Road is planning a bridge tea tomorrow afternoon honoring Miss Elizabeth Davidson, bride-elect of Wilfred Cooper of Montclair, N. J., for whom a number of charmingly arranged affairs are being given before the wedding date, June 11, next.

ATTRACTIVE BRIDE OF WEEK

Wedding in Presbyterian Church Study

Mrs. Harry I. Press

Mrs. Press was formerly Mrs. Hazelle B. Nagle and the wedding was one of the events of Sunday, the ceremony taking place in the study of Dr. Hugh K. Walker, at the First Presbyterian Church.

Frank Chaperon on Job Obtains Husand Decree

A chaperon who insisted on sticking strictly to her job enabled Walter C. MacDonald to obtain a divorce yesterday from pretty Edna E. MacDonald in Judge Burke's department of Superior Court.

The conscientious chaperon is Mrs. Arthur Boylan of Painted Post, a village in New York. Last summer, it appeared from testimony, Mrs. MacDonald went back to Corning, N. Y., to visit relatives and friends. While there she was invited to go on a motor trip to Niagara Falls. Mrs. Boylan was chosen chaperon. Shortly after the trip MacDonald received a massive letter from Mrs. Boylan in which she set forth in frank terms the events which she said had transpired on the trip between Mrs. MacDonald and Bert Smith, her escort. She also inclosed a number of photographs. The letter, photographs and a deposition from Mrs. Boylan were all introduced in court and MacDonald was awarded a degree.

Daily Fashion ... VOGUE

A Black Alpaca Frock

It isn't every design that is made up in alpaca that is beloved by Paris. Even in certain stiffness, crispness ever you wish to call it, doesn't accord with the which one would desire. But in its own ... cut slenderness nothing ... the chic of alpaca.

Here, it is in black, straight in back, with ... under a tunic in front, ... made in one with the ... and with a cascade of white crepe or organdie through a slit ... But be sure you get a good ... of alpaca. The cheaper ... cut and crock and ... least satisfactory.

(Copyright, 1924, by Vogue, Inc.)

ALL MASONS INVITED TO PICNIC BY SCO...

All Masons and their ... invited to attend an all-day ... by the Los Angeles Scot ... on the Rim of the World ... Horseshoe Bend, fourteen miles ... of San Bernardino. A ... sports and entertainment ... arranged for the occasion ... will be served free ... plan to attend are ... bring their own lunches ... ment is on foot among the ... to purchase some land at ... shoe Bend for use as a ... Sciot playground. The ... give members an opportunity ... acquaint themselves with ... ground.

EIGHTEEN IMBIBERS SAVED FOR FIVE D...

The second day of ... Hugh J. Crawford's ... Save the Drunk" week ... was involuntarily ... eighteen bleary-eyed ... terday. They all went ... Lincoln Heights for ... Justice Crawford ... day, in sending thirty-... to the bastile, that ... was going to soak all ... and save them from ... son liquor for at least ...

No. 27 with andirons

No. 23B

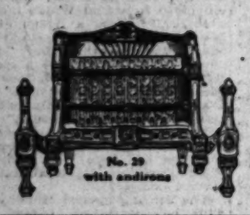

No. 29 with andirons

All Piped and Ready for Your

Welsbach GAS HEATER

How much more "homey" and comfortable a room seems that is fitted with a Welsbach Gas Heater. And it IS more comfortable for it is always safeguarded against the chill that otherwise creeps in at times of sudden weather changes.

With old-fashioned equipment your fireplace at best is but a doubtful source of heat and when not in use is always an ugly spot in your scheme of decoration.

Welsbach Heaters give you all the glow and color of an open fire—with no fuel to carry, no smoke, no ashes.

They make you master of instant, radiant, healthful heat by simply turning a self-lighter key—and actually save money over other forms of heating because of their very economical use of gas.

Pipe all YOUR rooms for gas. Then insist on getting Welsbach Heaters—the only ones with a self-lighter. Go to your dealer and see the various beautiful portable and fireplace models.

HARPER & REYNOLDS, Inc.
Wholesale Distributors

DEALERS—WELSBACH HEATERS, LOS ANGELES

Fukuyama Fur. & Hdwe. Co.	307 East First St.
Herbert Cohen	137 S. Spring St.
Napea Marble & Tile	129 West Washington
Braun & Wall	5825 S. Main St.
E. Shreber	6021 S. San Pedro
Hand Foundries	4486 S. Central Ave.
Hellekson Hdwe. Co.	5415 Moneta Ave.
T. O. Gill	5577 S. Central
E. F. Wells	7113 Moneta Ave.
McHale Hdwe. & Metal	6006 Moneta Ave.
John Abbess	1404 W. 54th Street
Copeland Hdwe. Co.	1615 W. 54th Street
E. P. Worrilow	4725 S. Normandie
New Hdwe. Co.	1743 W. Jefferson
F. C. Shilling & Son	2214 W. Pico
C. C. Weiss	3428 West Pico
I. F. Richardson	140 Larchmont Blvd.
The Earl Company	243 Larchmont Blvd.
Stockton & Spurgin	232 N. Western
W. F. Irwin	1650 Santa Monica Blvd.
Hill and Hill	1607 Sunset Blvd.
L. R. Bleitz	4345 Sunset Blvd.
Rampage Hardware Co.	5512 Hollywood Blvd.
Hollywood Hardware	6414 Hollywood Blvd.
National Hardware Co.	2714 West Pico
J. W. Everhart	4422 South Park Ave.
Sittrier Hdwe. Co.	4370 S. Main St.
Party Hardware Co.	7300 S. Main St.
W. E. Fairchild	4349 West Adams
Waite Bros.	2165 West Vernon
Louis L. Penland	6103 Compton Ave.
Broadway Department Store	401 S. Broadway
Hamburger's	501 S. Broadway
Jantzen-Ralibach	242 So. Broadway
James Lemon	1417 East Vernon
C. W. Jorgensen	2108 W. Jefferson
Shantz Hdwe. Co.	3971 W. 10th St.
Wilson Hdwe. Co.	4007 S. Western
A. G. Hurst	5501 Whittier Blvd.
Brin & Parrish	1501 Santa Monica Blvd.
Harwood's Hdwe. Co.	1446 No. Vermont
Carl & Son	5470 Holly Blvd.
T. W. Thompson	7328 So. Vermont
Pfaff and Davis	3904 So. Western

OUT OF TOWN DEALERS

James Hardware Co.	Long Beach
C. L. Hoover	Long Beach
R. S. Hinman	Long Beach
No. Long Beach Hdwe.	Long Beach
W. P. Spalding	Long Beach
Thos. L. Baker	San Pedro
T. C. Baker & Son	Huntington Park
E. W. Bixon	Inglewood
Hendershot Hardware Co.	Pasadena
A. Anderson	Pasadena
C. W. Casner	Monrovia
La Habra Hardware Co.	La Habra
Corona Hardware Co.	Corona
H. E. Belcher	La Verna
Wilson & Bell	Glendale
Collins Hardware Co.	Burbank
Van Nuys Hardware Co.	Van Nuys
Paramore Hdwe.	Hyde Park
J. C. Dunn	Fillmore
Altadena Hardware & Plumbing	Altadena
Artesia Hardware Co.	Artesia
F. S. Whitmer	Maywood
T. F. Keating	Santa Barbara
Chas. E. Kirk	Ventura
Porter Ave. Hdwe. Co.	San Fernando
Mehl Hardware Co.	Uplands
Neuner Furniture Co.	Huntington Beach
I. M. Carrel	Lamanda Park
Glenn Harris	Inglewood
S. P. Shanks	Palms
Paxton Hardware Co.	Long Beach
Wilmington Hardware	Wilmington
Compton Hdwe. Co.	Compton
S. E. Burrows	Bellflower
Stevens Hdwe. Co.	Pasadena
E. O. Nay Co.	Pasadena
Fullerton Hdwe. Co.	Fullerton
P. N. Larson	Garden Grove
Goss Hdwe. Co.	Culver City
Quandt Hdwe. Co.	Santa Monica
Geo. S. Funk & Son	Redondo
L. F. Schrumpf	Alhambra
Perrish Furn. Co.	Long Beach
A. L. Tapp	Bell
F. W. Hasbrouck	6205 So. Vermont
Glenn Harris	3221 West Adams
Cathony Hdwe. Co.	4815 So. Western
J. Hyman	2401 So. Hoover
Hoover Furn. & Hdwe.	4402 So. Hoover
Howe Brothers	1196 So. San Pedro
H. M. Wollitz	4007 West Pico
C. H. Repp	4807 Second Ave.
Augustine Hdwe. Co.	2107 W. Santa Barbara
Holland Hdwe. Co.	4011 W. Manchester
L. R. Kirkbride	5116 So. Vermont
Chas. Weigman	2300 West Slauson
Chas. Arndt	115 Winston St.
A. C. Stammer	7918 Moneta Ave.
Hoover Hardware Co.	5316 So. Hoover
F. Weimstein	2152 Central Ave.
Lincoln Park Hdwe.	2100 No. Main St.
Chas. Weber	4329 Dalton Ave.
Vermont Square Hdwe.	4722 So. Vermont
West Adams Furn. Co.	4800 West Adams
Peabody-Smith, Inc.	4666 So. Western
Lampert's Hdwe. Co.	900 W. Slauson
Collings Hdwe. Co.	3425 So. Vermont
M. F. McLaurin	4179 West 2nd St.
Washington Plumbing Co.	2183 W. Washington
Square Deal Hardware	1282 W. 39th St.
Davis and Davis	6417 So. Figueroa
Wichlie Plumbing	418 No. Hoover
Arthur E. Gray	2314 Sunset Blvd.
Charles Ohlson & Sons	217 E. Washington
I. D. Robinson Hdwe.	York Blvd.
W. F. Irwin	4639 Santa Monica Blvd.
Henry A. Bourdieu	4012 Hallidale Ave.
Berkmeyer Hdwe.	301 West Washington
Holly Gas & Elec. App.	1731 Highland Ave.
Van Gorpin Hdwe.	1101 No. Western
Hill Bros. Music & Furn.	1803 Sunset Blvd.
Forrest's Store, Range & Lawn Mower Works	3028 So. Vermont
Forrest's Store, Range & Lawn Mower Works	355 No. Western
Forrest's Store, Range & Lawn Mower Works	4060 Whittier Blvd.
Inglewood Hdwe. Co.	Inglewood
Bell Feed & Supply	Bell
Benham and Wagner	Glendale
Smith Hardware Co.	Arcadia
Johnson Hardware Co.	Glendale
Montrose Hdwe. Co.	Montrose
Washington Hdwe. Co.	Pasadena
H. V. Kissell	Monterey Park
H. P. Gerkins	Puente
El Monte Hdwe. Co.	El Monte
W. R. Mackey	Baldwin Park
New Ave. Hdwe.	Wilmar
Hilton Hdwe. Co.	Pasadena
Hawthorne Hardware	Hawthorne
Watson Furn. Co.	Santa Monica
Ocean Park Hardware	Ocean Park
J. W. Wilkinson & Son	Pomona
Adams Hdwe. Co.	Ontario
Live Hdwe. Co.	South Pasadena
Fred Faulkner	South Pasadena
A. H. Schaack	Riverside
Bell Grassie Hdwe. Co.	Redlands
Olive Hdwe. Co.	Olive
Kegley Hdwe. Co.	Orange
G. O. Young	Rialto
Geo. M. Cooley	San Bernardino
G. E. Richardson	Pasadena
C. W. Jennings	Watts
Wurchter & Caldwell	Whittier
Al Fresle	Pico
Southgate Supply Co.	Southgate
A. L. Horowitz	Sherman
John Klecker	Pasadena
Jewell City Plumbing	Glendale
Tustin Hardware Co.	Tustin
Temple Hardware Co.	Temple
D. A. Dale	Santa Ana
H. N. White	Anaheim
Gas & Electric Appliance	Long Beach
Dodd and Rodd Hdwe.	Downey
F. S. Hannaford	Eagle Rock
Forrest's Store, Range & Lawn Mower Works	Huntington Park

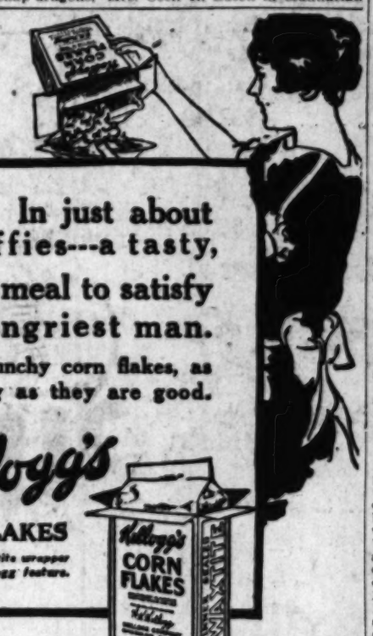

In just about two jiffies---a tasty, flavory meal to satisfy the hungriest man.

Crispy, crunchy corn flakes, as *nourishing* as they are good.

Kellogg's
CORN FLAKES
Inner-sealed waxtite wrapper —exclusive Kellogg feature.

Find your taste in Coffee and stick to it

Important: 2 level tablespoons equal 1 rounded tablespoon

	Percolator [percolate 10 minutes]	Standard Coffee Pot [bring to a boil—settle]	Drip Method [pour over twice]	Tricolator [pour thru filter paper once]
Milder	1 level tablespoon M·J·B to the cup	¾ level tablespoon M·J·B to the cup	1¼ level tablespoons M·J·B to the cup	1 level tablespoon M·J·B to the cup
Average Strength	2 level tablespoons M·J·B to the cup	1¼ level tablespoons M·J·B to the cup	2½ level tablespoons M·J·B to the cup	2 level tablespoons M·J·B to the cup
Stronger	3 level tablespoons M·J·B to the cup	2½ level tablespoons M·J·B to the cup	3½ level tablespoons M·J·B to the cup	3 level tablespoons M·J·B to the cup

A GOOD cup of coffee shouldn't be a stroke of luck. It should happen every time you make coffee. But, first, you must find the exact coffee taste that suits you. Then—stick to it!

Remember that M·J·B is the coffee of constant *flavor*. We see to that! But it's up to you to see that the *strength* you like is in the cup. This chart will help you find it.

CHEF WYMAN'S *Suggestions for* TOMORROW'S MENU

Breakfast
Prunes and Raisins
Bacon and Eggs
Bread Crumb Pancakes
Jelly
Milk Coffee

Luncheon
Veal Hearts and Carrots
Parker House Rolls
Endive Salad
Blackberry Roll
Milk Tea

Dinner
Soup Royal
Ripe Olives
Veal Stew with Dumplings
Green Peas
Mashed Potatoes
Lettuce, Louie Dressing
Individual Chocolate Puddings
Milk Coffee

CRUMB PANCAKES

Cover one cupful of stale bread crumbs with two cupfuls of milk and let stand ten minutes. Sift one cupful of sifted flour with two teaspoonfuls of baking powder one tablespoonful of sugar, and half a teaspoonful of salt, add the well beaten yolks of two eggs and beat in slowly half of the milk mixture, beat well, add one tablespoonful of melted butter, the balance of the milk mixture and beat until smooth; fold in the stiffly beaten whites of two eggs and bake a nice brown on both sides on a hot well-greased griddle.

HEARTS AND CARROTS

Cut three cleaned veal hearts in small cubes; scrape four carrots and cut in the same size cubes; heat half a cupful of butter in a sautepan, add the hearts and carrots and saute for thirty minutes, add a seasoning of salt and pepper and serve on squares of buttered toast.

BLACKBERRY ROLL

Sift two cupfuls of flour with four level teaspoonfuls of baking powder, half a teaspoonful of salt and three tablespoonfuls of butter and rub into these four ingredients until the mixture resembles meal; work to a smooth dough with one beaten egg and enough milk to make a cupful of milk. Place the dough on a floured board, roll out to about one inch in thickness, spread with a cupful of blackberries mixed with one cupful of sugar and one teaspoonful of cinnamon, dot the top with three tablespoonfuls of butter broken in small pieces, roll like jelly roll, press the edges together, place on a buttered pan, brush with melted butter and bake in a quick oven about forty minutes. To serve cut in slices and pour over lemon sauce.

LEMON SA...

Mix in a small ... thirds of a cupful of ... tablespoonfuls of flour ... grains of salt; when ... add, stirring constantly ... quarter cupfuls of ... cook until thick and ... four tablespoonfuls of ... and two teaspoonfuls ... beat smooth and ...

CHOCOLATE P...

Beat to a cream ... fuls of butter, add ... three eggs, one at a ... smooth after the ... yolk; beat in four ... of sugar, four tablespoonfuls ... grated cocoa and ... grated bread crumbs ... fly beaten whites ... pour into six lightly ... vidual pudding molds ... of boiling water ... up to half their ... a hot oven thirty ... mold on hot dishes ... a good chocolate ...

Some p...

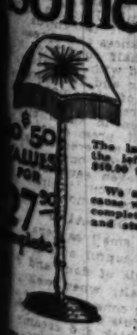

How it is to sell ... a ...

Prac...

The lamp and the ... left would ... $50.00 to $60.00.

We are able to ... cause we actually ... complete unit — ... and standards, ...

DIR... T... YO...

This week we are offering ... shades and standards ... lamps and to stimulate ... are giving a completely wir...

FREE ... each of these advertise...

The MODEL L...
712 South ...
Open Saturda...

Shop News Timely Topics

Daily Fashion Hints From VOGUE

A Black Alpaca Frock

It isn't every design that can be made up in alpaca that fabric beloved by Paris. Alpaca has a certain stiffness, crispness, whatever you wish to call it, that doesn't accord with the line which one would develop crepe. But in its own shining and well-cut slenderness nothing has quite the chic of alpaca.

Here, it is in black, unrelieved straight in back, with two flounces under a tunic in front, with sleeves made in one with the dress body and with a cascade of pleating of white crepe or organdie slipped through a slit as its only trimming. But be sure you get a good grade of alpaca. The cheaper varieties cut and crack and aren't in the least satisfactory.

(Copyright, 1924, by Vogue, New York.)

Of Interest to Women.

Clubs Society

Health Fashions

ANNUAL MUSIC PLANS IMPRESS

Famous Artists Will Appear on Programs

MacDowell Colony to Show Art Institute Plans

Exhibit Shows How Songs Are Preserved

BY MYRA NYE

Ossip Gabrilowitsch, one of the world's greatest pianists, will be a feature of the music program of the biennial. Mrs. Marx Oberndorfer of Chicago is chairman of the music. Among other artists she has engaged are Madame Olga Steeb, pianist, who will sing folk songs of many lands, Amy Neill, Jacques Gordon, Raymond Koch, Arthur Hackett, Charles Wakefield Cadman, Gertrude Ross, Carrie Jacobs Bond, Fannie Dillon and the Hamilton Nightingale, Mrs. Beamer. Each will sing three prison songs, music written by Marx Oberfelder and words by Ralph Cheever while a prisoner at Fort Leavenworth.

Nahan Franko, director of the Lewisohn Stadium Symphony, will play on the violin and the following day a group of foreign singers will appear.

Members of the MacDowell Colony at Peterborough, N. H., will be heard together with photographs and plans of the new American Academy of Operatic Arts at Forest Hills. These exhibits will be shown at the Biltmore.

"This is the first attempt that has been made to show the manuscripts which the American composer is being built and every member of the biennial should see them," writes Mrs. Oberndorfer, who will arrive in this city next week. There will be a musical program by the Southern California Music Company, which will consist entirely of music directly related to the development of the American music school. Other exhibits will also have displays. The United States government will show special photographs of how the Indian music is recorded and preserved, and pictures of Indian instruments will be shown through the courtesy of Mrs. Eugenie Lawson of Chicago. Indian music chairman. Mrs. Lawson is herself an Indian princess and is expected to appear at the biennial.

The outstanding music program of the convention will be given on the night of June 9. Sunday a concert will be given in Hollywood Bowl.

Mrs. Jarvis Richards (Clarice Vallin), author of "The Tenderfoot Bride," has arrived in the city and will be a delegate of the Writers' Club of Denver. Mrs. Richards is at the McCadden Hotel, Hollywood.

Mrs. Wentworth Brackett of Pasadena, president of the Film Club of Pasadena and delegate from the Pasadena Woman's Club to the biennial, has arrived and was one of the guests at the Matinee Musicale luncheon Monday.

Mrs. Corinne B. Eager of this city will be a delegate and report to the American Women's Club of Berlin, which has a thousand members. Mrs. Eager will make a tour and visit five clubs that was instrumental in having found in Shanghai, Seattle, London and Kobe.

The Clubwoman magazine conducted a vote in which only members of the General Federation of Women's Club voted for choice for president of the United States. The result showed that the women of the country were solidly behind Calvin Coolidge, the vote standing 1000 for him against 5063 for Hiram Johnson, with Ford, Hughes, Lowden and Underwood next in order.

Mrs. Phoebe North Moore, who will preside over the biennial in San Francisco in 1912, will be a prominent guest. She will arrive later part of this week.

Sunday will be Fathers' Day for the California Women's Symphony. Mrs. Frank Butler, Mrs. Taylor and Miss Gertrude Bell Vickers will sing in trio form. Bell Culture for the Voice," by Mrs. Ellen Beach Yaw will be a discussion of vocal defects and their corrections. Rita Romilly will give readings from "Pauline." Mrs. Josephine Port will speak on "Our Indian in Transposition" and Mrs. Alyse Whitaker Kimball will give readings in costume with piano accompaniment by Miss Vickers.

Diet and Health

By Lulu Hunt Peters, M.D.

ANSWERS TO CORRESPONDENTS

Mrs. C.—If you will take the neck exercises, bending the head backward and sideward and forward, rubbing the chin with a firm downward motion as you do the exercise, the muscles of the neck will round out and the double chin will disappear without leaving wrinkles—unless, of course, you are at an age where the skin is inelastic and will not contract.

This age at which the skin becomes inelastic varies with different people. Sometimes the elasticity is lost by the time one reaches 40 and sometimes not until long after. If your skin has reached the stage of inelasticity it is possible the exercises may bring back its tone, but I cannot promise you. You may have to choose between wrinkles and the double chin. Personally, I would rather have the wrinkles. Certainly you will be better physically in every other way by reducing.

Mrs. F.—If you go to a good dentist, he will advise the right kind of plates for your false teeth. Even one decayed tooth can cause a lot of trouble, and when they are all so decayed as yours were, especially with pyorrhea combined, you did the best thing to have them all out. You will probably find that a lot of your pains and aches will disappear.

"Dear Doctor—Some time ago I wrote you asking for treatment on syriocla (skin trouble.) I have bought the paper daily without finding a reply. I know several people who are troubled with this disease, and are waiting for your reply.—E. B."

You must not wait for a reply in the column when you have anything the matter with you, E. B., because it may be so long before the answer appears, even if the question is of general interest. I have written on psoriasis and that is the disease you meant, undoubtedly, for there is no disease "syriocia." So perhaps you missed the article by not knowing the correct spelling. However, as it is a rather common disease, I'll repeat.

Psoriasis is one of the most difficult of the skin diseases to cure permanently. Its cause is not fully known. Inheritance, infection, disturbances of the nervous system, disturbances of the internal secretory glands, etc.—all have been suspected. Digestive disorders seem to aggravate or provoke the disease, and some of those who have psoriasis are rheumatic or gouty.

The patches of psoriasis appear mostly upon the covered parts, and daily exposure of the sun's rays is one of the measures advised for treatment.

If a subject of psoriasis is underweight, then the diet should be one which will cause a gain, and if the subject is overweight, one which would cause a reduction. In other words, normal weight should be striven for. Liberal amounts of fruits and vegetables—especially the green leaf vegetables—should be taken daily, and careful attention paid to the bowels. The text-books on skin diseases advise the elimination of all meat and fish and sometimes eggs.

Many remedies have been used for local treatments of the patches. Jackson speaks of salicylic acid ointment, 5 to 20 per cent strength. Another authority, Crocker, advocates a solution made of one drachm of oil of turpentine in seven ounces of olive oil. The proportion of the turpentine is increased as the skin becomes accustomed to it. Skin specialists use the quarts vapor lamp rays.

If you will telephone the County Medical Society of your city, they will recommend some reliable skin specialist to you.

"Dear Doctor—Just five weeks ago today I started on my diet and have lost sixteen pounds, and have taken off over two inches in the hips. I am feeling so much better than I did that I will continue. When I started to diet my weight was 310 pounds.—Mrs. E."

Three hundred and ten pounds! My word! You were certainly fat, weren't you? Keep us posted. We will watch you with great interest. Won't you write me once a month and report your loss and other points of interest?

Tomorrow—Answers to Correspondents.

My Dear Followers:

When sending for material which we offer you, please remember to enclose a stamped envelope bearing your full name and address. The pamphlet on reducing and gaining is the only one for which you must enclose four cents in stamps or coin. Address your letters to me in care of this paper. Make them as brief as possible, not over 200 words, and type or write them legibly with ink. Please sign your name as evidence of good faith—we will not use it in any way. Remember, it is impossible for me to diagnose for you or to answer you personally. I appreciate very much the beautiful letters you send me and regret it is impossible to give you individual advice. The questions you ask will be answered in the column as soon as possible. If they are of general interest. Don't forget the s. a. a. e. If you expect me to send you the information I have offered.

(Copyright, 1924, George Matthew Adams)

[BY A. P. NIGHT WIRE]

CHICAGO, May 27.—Almost 1000 members of the General Federation of Women's Clubs left on five special trains over the Santa Fe Railroad today for Los Angeles where the annual convention is to be held, June 2 to 13. Wisconsin, Michigan, Ohio, and Illinois delegates and many from other States east of Chicago were on the train. The New York delegation will leave here Thursday night.

Selling tickets to the Hollywood Bowl Summer Concerts is to be part of the work in many women's clubs in and near Los Angeles during their last weeks before vacation. At a luncheon given this week at the University Club to club presidents by Mrs. J. J. Carter, president of the Community Park and Art Association, several speeches centered about the Hollywood Bowl and its summer music.

Mrs. Carter extended luncheon invitations to Mrs. John C. Urquhart, president, C.F.W.C.; Mrs. Charles H. Toll, president, Los Angeles Board; Mrs. J. R. Lorbeer, vice-president, and Mrs. Harry S. McCormack, secretary of the Board; Mrs. Chester Lea Magee, Wednesday Afternoon Club of Alhambra; Mrs. Jay B. Millard, Beverly Hills Woman's Club; Mrs. Otto B. Suhr, Women's Citizenship Club of Hollywood; Mrs. S. B. Welcome, Wednesday Morning Club; Mrs. William Mabee of Wa-Wan; Blanche Harriman Verbeck, Southern California Woman's Press Club; Dr. Marian Tracie Whiting, South Side Ebell; Dr. Eleanor Seymour, Professional Women's Club; Mrs. Lillian Burkhart Goldsmith, Philanthropy and Civics; Miss Jeanette Jacobson, Los Angeles City Teachers' Club; Mrs. Harry Louis, Highland Park Ebell; Mrs. Andrew S. Lobingier, Friday Morning Club; Mrs. Will W. Hickey, Echo Park Mothers' Club; Mrs. A. B. Cooke, and Mrs. Grantland Seton Long.

CLUB PRESIDENT TO SPEAK AT LUNCHEON

Mrs. Charles H. Richmond

Mrs. Charles H. Richmond, newly elected president of the Woman's Club of Hollywood, will be one of the speakers at the annual luncheon today at the Ambassador Hotel. Reservations have been made by more than 600 members and friends of the club.

TO DEDICATE CLUBHOUSE

The new clubhouse of the Malibou Lake Club will be dedicated tomorrow night with an opening dinner and ball to be attended by members, of which there are more than 600, and their immediate families. The hunting and fishing preserve in the Calabasas Mountains is now ready for use. The week-end will be given over to celebration.

SAYS HE COULDN'T SEE

Almer H. Meyers is extremely near-sighted. His wife has been taking advantage of that fact to flirt with other men, he declared in a suit for divorce from Anna J. Meyers, on file yesterday. His defective vision also proved a handicap in dodging flat irons, coat hangers and other articles, she was wont to fire at him, according to his complaint.

EX-DRY AGENT BRINGS SUSPECT TO MARSHAL

FRANK CARLTON, IN CUSTODY ON LIQUOR-SMUGGLING COUNT, IN DENIAL

Frank Carlton, sought by Federal authorities since last February under an indictment charging conspiracy to violate the Volstead Act, stopped Clarence Parker, former dry agent who was dismissed from the service recently, on the street yesterday for a chat. They exchanged greetings and Parker invited Carlton to take a stroll with him. Parker led the way to the United States marshal's office, where Carlton was placed under arrest.

Carlton is declared by authorities to be one of the men who attempted to smuggle a boatload of liquor into Santa Monica last February. The rum runners were captured and almost all of them convicted. Carlton denied the charges against him yesterday. He stated he had been in the city constantly and did not know there was an indictment against him.

If you are not using

Nucoa

The Wholesome Spread for Bread

—order a pound today.

Then if you don't agree that it is the best for spreading and best for cooking—your grocer will gladly refund your money.

Golden Hair! Quick results. Requires no degree of skill

GOLDEN HAIR WASH

Charles Meinhard Co. 220 W. 42 St. N.Y.C.

PAINTER IS ARRESTED AS SLASHER OF WIFE

ASSERTED TO HAVE CUT HER DURING QUARREL AFTER GOING HOME

John Ramsey, 40 years of age, a house painter, was arrested yesterday by Officers Knott and Davis of the University Station, charged with slashing his wife on the neck and wrist Monday night. Mrs. Minnie Ramsey, from whom he was separated, is in the General Hospital and is expected to recover.

According to officers, Ramsey, intoxicated, called at his wife's home at 256 West Forty-second street, and after quarreling with her cut her with a knife. Her screams brought neighbors and Ramsey fled. He was found later at 3894 1-2 Wall street, where he lives.

Regulation of Motor Trucks to be Sought

Seeking a way whereby the trucking industry of California may be placed before a State regulatory body, representatives of the twenty-six branches of the California Truck Owners' Association will meet in convention at Fresno Friday for a two-days session.

It is proposed that a law be enacted placing the motor-truck industry under the direction of the State Railroad Commission or some other state body.

Los Angeles will be largely represented at the convention, a party of thirty-five leaving this city tomorrow for the north. The party will be headed by Frank L. Allen, president of the State Association; Alvin S. Key, president of the Southern California Association; A. S. Halstead, secretary, and many others identified with the largest motor-trucking concerns in the south.

More than just a stopping place: a central point from which you enjoy most thoroughly all San Francisco's attractions.

Post St. at Stockton
SAN FRANCISCO

EIGHTEEN IMBIBERS SAVED FOR FIVE DAYS

The second day of Police Judge Hugh J. Crawford's "Soak and Save the Drunks" week campaign was involuntarily observed by eighteen bleary-eyed imbibers yesterday. They all went to jail. Lincoln Heights for five days each. Justice Crawford announced today, in sending thirty-one drunks to the bastile, that thereafter it was going to soak all "scofflaws" and save them from death via person liquor for at least five days.

Genuine BAYER ASPIRIN

SAY "BAYER ASPIRIN" and INSIST!

Proved safe by millions and prescribed by physicians for

Headache, Pain, Colds, Toothache, Neuralgia, Neuritis, Lumbago, Rheumatism

Safe

Accept only "Bayer" package which contains proven directions.

Handy "Bayer" boxes of 12 tablets
Also bottles of 24 and 100—Druggists.

Aspirin is the trade mark of Bayer Manufacture of Monoaceticacidester of Salicylicacid

Phone your Baker or Grocer

a standing order for Raisin Bread on Wednesdays

Just ask him to put you on his Wednesday Special list. Phone him now so you will be sure to have Raisin Bread today. Then he will deliver or reserve for you a loaf, fresh from the oven, every week.

All your family will enjoy this mid-week treat. It's baked "Special for Wednesdays" by bakers everywhere—the finest Raisin Bread, made with Sun-Maid Raisins. Serve it *regularly*. Place a standing order—and avoid disappointment.

Your Baker

Endorsed by bakers everywhere, including the Retail Bakers' Association of America and the American Bakers' Association

Raisin Bread

Special on Wednesdays

Some people ask

How it is that we are able to sell lamps and shades at a saving to you of

Practically ½

The lamp and shade pictured on the left would actually retail at $35.00 to $50.00.

We are able to sell at $27.50 because we actually manufacture the complete unit—shade, wire frame and standards, and SELL

DIRECT TO YOU

Free BED LAMP with each outfit

30 $40 VALUES for $18.50

We are offering the cream of all styles and standards at enormous reductions and to stimulate summer buying we are giving a completely wired bed lamp FREE

with each of these advertised numbers.

The MODEL LAMP SHADE Co.

712 South Figueroa St.

Open Saturday Nights Until 10

Brock and Company

The Premier Ornament Of *Modern* Origin

Rings, brooches, ear drops, necklaces—all these are of ancient origin. But there is one jeweled ornament high in favor which is distinctly modern—the Bracelet Watch set with gems.

This is so because only in modern times has the necessary skill in watch making been developed—a skill that reaches its greatest height in the Patek-Philippe watch.

This famous make is featured in a variety of exquisite gem-set Bracelet Watches in our Diamond Department.

Visitors Welcome

Closed 1 o'Clock Saturdays during June, July, August and September.

Brock and Company

In consolidation with

S. Nordlinger & Sons

515 West Seventh Street

~Between Olive and Grand~

The House of Perfect Diamonds

Startling News for Women!

For every woman undecided about *what* cleaner to buy—for every woman who felt she could not *afford* an electric cleaner—for every woman seeking the absolutely *perfect* cleaner, the *Bee-Vac* solves her problem.

The *Bee-Vac* is a high grade, standard cleaner that does everything that a cleaner can do, but does it better and more efficiently. Consider first the easy, restful grip afforded by the "ball and socket" handle knob; the sanitary, simple method of emptying dust bag; the marvelous swing-back, self-cleaning brush that insures complete removal of surface litter; the remarkable *extra* power of motor and fan which draws out the last grain of deeply embedded, germ-laden dirt and grit. Only a few of the many exclusive features!

Then consider the extraordinarily low price and the *three* guarantees that give you a triple assurance of satisfaction. Will you buy a *Bee-Vac* today?

World's Lowest Priced Standard Quality Cleaner

Wm. Volker & Co., 532 So. Alameda St.
Parmelee-Dohrmann Co., 436 So. Broadway.
A. A. Wilson & Co., 612 So. Spring St.
Hoffman Hardware Co., 229 So. Los Angeles St.
Reiman Whise. Elec. Co., 228 East Third St.
Milton G. Cooper Co., 7th and Los Angeles Sts.

"it pays-5-ways"

1st Way

It Pays YOU. For SICKNESS $100 a month.

—An average of 3,000,000 people are constantly sick in the United States alone.

2nd Way

It Pays YOU. For ACCIDENT $100 a month.

—Twenty-three persons are accidentally injured every minute.

3rd Way

It Pays YOU. For PERMANENT TOTAL DISABILITY, $175 a month for one whole year, and $75 a month thereafter for life.

—After death, your personal expenses cease, but throughout life during permanent disability, they continue.

4th Way

It Pays You. For OLD AGE, a substantial monthly income after age 65, as long as you live.

—Only 3% of men 65 years of age are self-supporting — 97% dependent.

5th Way

It Pays Your BENEFICIARY $5000 for natural death or $10,000 for accidental death. Payable as a monthly income for life if preferred.

—One person dies of illness every 29 seconds or 1,061,300 every year. 14,000 are killed by automobile.

Benefits for Larger Amounts if Desired!

A man dies but once. He may be sick or injured many times. Permanent disability may mean years of inability to earn. Old age finds 97% of us dependent on others.

Complete Protection
Five Benefits-One Premium
The cost is surprisingly low!
Mail Coupon to-day
for Illustrated Booklet.

Assets $81,913,265.91 56 Years Old

PACIFIC MUTUAL LIFE

Pacific Mutual Bldg. Los Angeles. Tel. TRinity 9301
Gentlemen:
Please send booklet describing your new 5-way policy.
Name .....
No..... Street..... Town.....
Occupation .....
Date of Birth—Month..... Day..... Year.....
141 Times 5-28-24

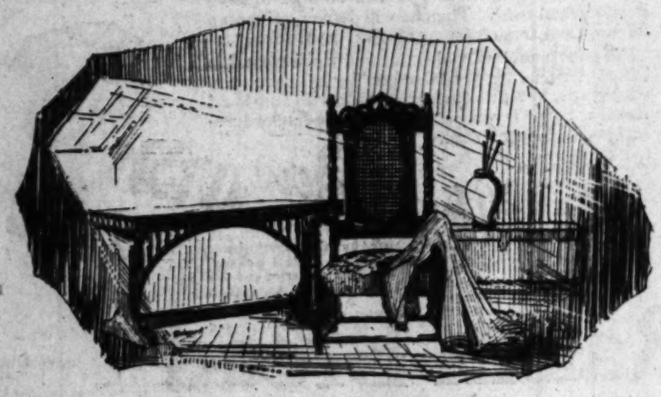

Attic Treasures!

Many a beautiful table or chair is stored away simply because it doesn't "strike" its owner's fancy, or because there is not enough floor space to accommodate it.

During "Clean-up Week" these pieces of furniture are brought from their hiding places and offered at bargain prices, either for cash or in exchange for other objects. Antiques, rugs, draperies, pianos, lawn mowers and all sorts of useful articles are among the treasures advertised during "Clean-up Week" in Times "Miscellaneous For Sale" columns.

Possibly in cleaning up your own home you may run across something you no longer want. Other Times readers may be glad to buy it, or take it in exchange for something you desire.

You may phone a want ad to The Times. No charge account is necessary.

Times Want Ads

Telephone MEtropolitan 0700

HOW TO INSERT A TIMES WANT AD

You can bring it or send it to the Times Main Office, Broadway at First, or to the Times Branch Office, 621 South Spring; hand it to any Times Agent; deposit it in one of the Times Collection Boxes, located in lobbies of principal downtown office buildings, or phone MEtpoltn 0700.

ANTI-AIRCRAFT FIRING AT END

Last Warships Take Aerial Gunnery Work Today

Secret Testing Exercises to be Started Tomorrow

Extreme Range Shooting of Big Guns Feature

Annual antiaircraft practice was fired off the port yesterday by the dreadnaughts California and New Mexico, while today the aerial gunnery program of the fleet will be brought to a close when the battleships Mississippi and Pennsylvania fire the exercise. Long canvas sleeves, towed by six seaplanes of VS Squadron 3, offer targets for the three-inch batteries.

With the year of gunnery competition thus brought to a close, preparations are being completed throughout the fleet for a comprehensive series of experimental gunnery exercises, secret in nature, through which the Navy Department expects to greatly increase the effectiveness of the battleship divisions.

The first of these, divisional concentration practice, in which three ships fire simultaneously at a single target, will be run off tomorrow by the battleships Mississippi, Tennessee and Idaho. The planes of VS Squadron 2 will spot the fall-of-shot during the exercise and later in the day will depart for San Diego, to be absent over the week-end. The U.S.S. Aroostook, tender for the seaplane squadron, will follow them to the San Diego base.

Force practice, the greatest battle exercise yet staged, by the Navy, will be fired June 11, every force of the battle fleet taking part with the exception of the submarines.

On June 17 the U.S.S. Maryland, the only battleship in the fleet mounting sixteen-inch guns as her main battery, will fire these monster rifles at an extreme range of more than 30,000 yards. The target being invisible below the horizon, spotting will be done entirely by aircraft with the aid of a new range-finding device now being perfected by the Navy Department. This practice, through the results of which increased effectiveness of extreme range firing is expected to be attained, will be carried out with the utmost secrecy.

The program of experimental practices will be brought to a close on the evening of June 19, when six designated ships fire an advanced exercise of secret nature. Ships engaged will include the New Mexico, Maryland, Tennessee, Mississippi, Idaho and Oklahoma.

The New Mexico, flagship of the battleship divisions, will depart this base June 21 for the Puget Sound Navy Yard, where, in addition to annual overhaul, she will receive a new set of fourteen-inch guns.

With the exception of the three ships of Division 4, the Mississippi, Idaho and Arizona, the fleet will depart June 25 for its summer cruise on Puget Sound. The remaining ships will sail for the north on June 30, after completing unfinished practices.

Army and Navy to Join Hands Memorial Day

Sixteen organizations will participate in an elaborate military and naval pageant at Los Angeles Harbor Memorial Day, which will vie with equally pretentious services to be conducted at the Harbor View Cemetery.

The parade will start at 2 p.m. from the Fifth-street dock, and proceed up Seventh street and Grand avenue to the cemetery. Capt. W. L. Hagenbaugh, in command of Los Angeles Harbor police division, will lead the parade with an uniformed detail, and following will be the Fort MacArthur Band and troops, Pacific Fleet bands and sailors, Battery K, Two Hundred and Fiftieth Artillery, C.A.C.; Spanish War Veterans, American Legion, Elks' Band, Boy Scouts and Drum Corps, Grand Army of the Republic, Women's Relief Corps, S.W.V. Auxiliary, American Legion Auxiliary and Army and Navy nurses.

At the cemetery the "Call to Order" will be issued by Z. T. Snyder, commander of Harbor City Post No. 185, G.A.R., followed by songs and recitations. Lincoln's "Gettysburg Address" will be read by Rev. Harold Kelley and B. B. Patrick, fleet chaplain, will deliver the Memorial address.

PLAYHOUSE CEREMONY

Dedication of the corner-stone of the new Pasadena Community Playhouse will be conducted Saturday at 4:30 p.m., at the site on El Molino avenue, south of Colorado street, it was announced yesterday.

TRIES TO BLAME WEBSTER

Defense of Mrs. Willis Demands Finger Prints of Her Companion to Shift Guilt

Finger prints of Bert Webster, principal prosecution witness in the trial of Mrs. Margaret Willis, who is charged with the murder of Dr. Benjamin Baldwin, were demanded in Superior Judge Crail's court yesterday by Defense Attorney S. S. Hahn, who had planned to use them in an attempt to prove that the person who handled the weapon with which the murder was committed was not Mrs. Willis.

Throughout the trial Attorney Hahn has endeavored to shift the blame for the crime from Mrs. Willis to Webster, the lanky, gray-haired carpenter with whom Mrs. Willis lived as common-law wife for four years. Mrs. Willis had once admitted to the police that she fired the bullet that ended the physician's life. Now, during her trial, she contends that she made the statement to protect the actual murderer. When the request for the finger prints was made strenuous objections arose from Dep. Dist.-Attys. Hamner and Dennison, the prosecutors.

"I want to show that Webster was insanely jealous of Dr. Baldwin," Attorney Hahn stated. "I want to show that it was not Mrs. Willis who committed this crime."

The defense attorney was advised by the court to obtain the finger prints elsewhere than in the courtroom, which he declared he would do.

During this interrogation, Webster admitted having known Dr. Baldwin for seven months prior to the murder. He had once seen the physician, under the influence of liquor, asleep on a cot in Mrs. Willis's apartment, he said. He also testified that he had seen no disorder in the apartment after the murder nor had he found any blood stains, though Assistant Captain of Detectives Loungevain had previously testified that numerous bloodstains were found by the investigators.

"You have a feeling for this woman, have you not?" Dep. Dist.-Atty. Dennison asked him. "You desire to see her acquitted, don't you?"

His reply was balked by objections from Attorney Hahn.

Other prosecution witnesses heard were:

Detective Kenneth H. Vail, who stated Mrs. Willis had told him on the morning of her arrest that Bert Webster had aided her in disposing of Dr. Baldwin's body;

William Noble, San Fernando undertaker, who testified that he had received the body shortly after it was found on the Newhall grade;

James Richardson, a newspaper reporter, who told of an interview with Mrs. Willis in which she denied she had killed Dr. Baldwin and that Bert Webster was jealous of Dr. Baldwin;

Bert Houston, a transfer man, who told of delivering a trunk—the one in which Dr. Baldwin's body was hidden—and that during his visit with Mrs. Willis she talked of perpetual motion and displayed no nervousness;

Dist.-Atty. Asa Keyes, who told of the "confession" made by Mrs. Willis and of his failure to find any blood in the Willis apartment;

Joe Neville, a garageman, who told of Webster's visits to his garage to obtain the Baldwin automobile;

Mrs. Lyda Finley, housekeeper in the apartment-house where Mrs. Willis lived, who declared she had heard no shots and that the apartment "was as clean as a ribbon" after the arrest of Mrs. Willis on the murder charge;

Edward Orthman, a real estate man, who told of a telephone conversation with Mrs. Willis during which she sought a loan of $150;

Carl D. Wood, to whom Mrs. Willis applied for a lease to a garage, in which she desired to "store things;"

Lieut. E. L. Oker, who testified to finding a pair of wet gloves in the murder car after Mr. Baldwin's body had been recovered.

NAVY AIR SCREEN TO BE TESTED

Planes to Demonstrate Use of Chemical Curtain in Attack at Sea

Titanium Tetrachloride, the Navy's newest agency of defense, and which, when exposed to the air, fumes off into smoke so rapidly that as the drops of the material fall from an airplane they form a smoke cloud, is to be tested by aircraft of the battle fleet June 5, next.

Two giant H-16 type seaplanes, piloted by Lieuts. J. F. Strong and John F. Wegforth, are to be used in the tests, according to announcement made yesterday by Lieutenant-Commander P. M. Bates, commanding Scouting Plane Squadron 2, now at this base.

The Navy will make its first practical use of the new screen June 11, when seaplanes will lay down an aerial curtain to protect a force of destroyers bent on the destruction of the battleship divisions in the force practice to be conducted on that date.

The chemical smoke screen has heretofore been developed entirely by the Army chemical warfare service in conjunction with the Army Air Service. By sprinkling the chemical from an airplane a curtain of smoke is set up with the speed of the airplane.

Army aviators have successfully placed the screen in any position on land or sea, as well as short and high or long and narrow and straight or curved. Curtains 1200 yards in length, 250 yards high and several yards deep have been laid with the present stage of development.

Woman, Weary, Drinks Poison; She May Live

"I am too weary to go on," wrote Miss Louise Wayne, 26 years of age, of 953 Santee street, in a note to a friend. Then she drank chloroform, according to a police report. Miss Wayne was treated at the Receiving Hospital and is expected to recover. She is a real estate saleswoman and has been in Los Angeles two years.

The note was addressed to Mrs. L. M. Henderson, 422 West Twenty-seventh street. Another note, addressed to the Coroner, said: "I alone am responsible for this act" and added that her body would be taken care of by friends to whom she had sent checks for the purpose.

A third note, opened, asked that Guy M. Messic, 418 Solano avenue, be notified.

TO LAY CORNER-STONE

The corner-stone of the Eagle Rock Masonic Temple, Chickasaw and Casper, Eagle Rock, will be laid Monday at 4 p.m. Deputy Grand Master David John Reese will officiate. Members will assemble in the lodge room at 3:30 p.m.

IS JOHN OR JUDGE IN BAD?

Legal Circles Ponder Over Contempt Case; Layman and Court Principals in Queer Action

Is John Lapique in contempt of Superior Judge Collier's court or is Judge Collier in contempt of the Second District Court of Appeal, Division Two, for finding John Lapique in contempt of his court? Such is the question interesting legal circles.

John Lapique, a layman doing his own law practice, was recently adjudged in contempt of Superior Court for an alleged giving of legal advice to a man who was defendant in a suit to foreclose a mortgage.

SENTENCED TO JAIL

According to the charge, Lapique drew up papers for the defendant asking for an extension of time in the suit and also to substitute his own name as defendant. For this asserted practice of law without right to do so Judge Collier sentenced Lapique to fifty days in the County Jail. Lapique is supposed to appear today to begin the sentence.

In the mean time, however, Lapique was granted a petition by the Second District Court of Appeal for a writ of review in the contempt proceedings. The writ was made returnable yesterday.

Lapique appeared to argue his own cause, but Judge Collier did not, so the court issued an order requiring the clerk of Superior Court to certify and deliver the records of the contempt proceedings to the Appellate Court before 10 o'clock Thursday.

ORDERED TO DESIST

In granting the petition for the writ the Appellate Court automatically ordered Judge Collier to desist from proceeding in his contempt case against Lapique until the writ was settled. An affidavit signed by Lapique, however, swears that Judge Collier has continued the contempt proceedings after the order was issued, even to the extent of ordering him to jail.

On the strength of this affidavit the Appellate Court yesterday ordered Judge Collier to show cause on or before June 2 why he should not be in contempt of the District Court of Appeal for ignoring its order.

Suburban and Neighborhood Theaters

WEST COAST THEATERS, INC.

ANAHEIM

CALIFORNIA
Wed.—Thomas Meighan in "The Confession Man"
Thurs.—Barbara La Marr, Ernest Torrence in "The Brass Bottle" and Vaudeville
Fri., Sat.—Charles Ray in "The Courtship of Miles Standish"

FAIRYLAND
Sat., Sun.—Pola Negri in "Montmartre"

ALHAMBRA

ALHAMBRA
Wed., Thurs., Fri.—Barbara La Marr, Conway Tearle in "The White Moth"
Sat.—Buck Jones in "The Vagabond Trail" and Vaudeville

SAN LUIS OBISPO

ELMO
Wed., Thurs.—Pola Negri in "The Cheat"
Fri.—Road Show
Sat.—Mae Murray in "Broadway Rose"

EL MONTEREY
Fri.—"The Silent Stranger"
Sat.—Thomas Meighan in "The Ne'er Do Well"

POMONA

CALIFORNIA
Wed.—Sat. 2, Mantell, Alma Rubens in "Under the Red Robe"
Thurs.—Nazis Sloe in "Loving Lies" and Vaudeville
Fri., Sat.—Mary Pickford in "Fool's Highway"

BELVEDERE
Sat., Sun.—Pola Negri in "Montmartre"

RIVERSIDE

MISSION
Wed., Thurs.—Barbara La Marr, Lew Cody in "The Shooting of Dan McGrew"
Fri., Sat.—Pola Negri in "Montmartre" and Vaudeville

REGENT
Wed., Thurs., Fri., Sat.—Harold Lloyd in "Girl Shy"

SANTA BARBARA

CALIFORNIA
Wed., Thurs.—Jacqueline Logan in "The Dawn of Tomorrow"
Fri., Sat.—Viola Dana in "Jane Madness"

MISSION
Wed., Thurs.—Tom Mix in "Three Jumps Ahead"
Fri., Sat.—Special Program of Short Subjects

GRANADA
Wed., Thurs., Fri., Sat.—Henry Walthall, Irene Rich in "Boy of Mine"

HOLLYWOOD

HOLLYWOOD 6764 Hollywood Blvd.
Now Playing—Lon Chaney in "The Hunchback of Notre Dame"

APOLLO 5545 Hollywood Boulevard
Wed.—John Barrymore in "Beau Brummel"
Thurs.—Roy Stewart in "Pure Grit" and Vaudeville
Fri., Sat.—Buster Keaton in "Sherlock, Jr."

WILSHIRE 321 South Western
Wed., Thurs.—Gloria Swanson in "A Society Scandal"
Fri., Sat.—Buster Keaton in "Sherlock, Jr."

GRANADA 7125 Sunset Boulevard
Wed.—Hoot Gibson in "Hold to Answer"
Thurs., Fri.—Barbara La Marr, Ernest Torrence in "The Brass Bottle"
Sat.—William S. Hart in "Singer Jim McKee"

PARAMOUNT 5520 Santa Monica Blvd.
Wed., Thurs.—Wallace Beery in "Richard the Lion Hearted"
Fri., Sat.—Anita Stewart in "The Great White Way"

LOS ANGELES

ALHAMBRA 731 South Hill Street
Now Playing—Lon Chaney in "The Hunchback of Notre Dame"

SHAMROCK 936 S. Hill Street
Wed., Thurs.—Johnny Walker in "Slow Your Own Horse"
Fri., Sat.—Viola Dana in "A Noise in Newboro"

CIRCLE 6013 Manola Avenue
Wed.—Jacqueline Logan in "Dawn of Tomorrow"
Thurs.—Katherine MacDonald in "Refuge" and Vaudeville
Fri., Sat.—Jackie Coogan in "A Boy of Flanders"

STRAND 4417 Manola Avenue
Wed., Thurs.—Pola Negri in "Shadows of Paris"
Fri., Sat.—Hoot Gibson in "Women Who Give"

ROSEBUD 1940 Central Avenue
Wed., Thurs., Fri.—Barbara La Marr, Bert Lytell in "The Eternal City"
Sat.—Agnes Ayres in "Stigma" and Vaudeville

RIVOLI 4515 South Western
Wed., Thurs.—Alice Prisgle, Norman Kerry in "Tros as Steel"
Fri., Sat.—Agnes Ayres in "Stigma"

CARLTON 54th St. and Western Avenue
Wed.—Tom Mix in "Eyes of the Forest"
Thurs., Fri.—Gloria Swanson in "A Society Scandal"
Sat.—Charles Ray in "Gas, Oil and Water" and Vaudeville

TEMPLE 59th and Vermont
Wed.—"Children of the Dust" and Vaudeville
Thurs., Fri., Sat.—John Barrymore in "Beau Brummel" and Vaudeville

VICTORIA 2379 West Pico
Wed.—John Bowers in "The Barefoot Boy"
Thurs., Fri.—Mae Murray in "Mademoiselle Midnight"
Sat.—Kenneth Harlan, Colleen Moore in "April Showers"

SUNBEAM 69th and Compton
Wed.—"The Marriage Market" and Vaudeville
Thurs., Fri.—Mae Murray in "Mademoiselle Midnight"
Sat.—Alice Prisgle, Norman Kerry in "Tros as Steel"

OPTIC 533 South Main Street
Wed., Thurs., Fri., Sat.—Tom Mix in "Mile a Minute Romeo"

REGENT 447 South Spring Street
Wed., Thurs., Fri., Sat.—Hoot Gibson in "Hold to Answer"

CAPITOL 320 South Spring Street
Wed., Thurs.—Agnes Ayres, Antonio Moreno in "Stigma"
Fri., Sat.—Nita Naldi, Matt Moore in "The Breaking Point"

CASINO Vernon and Central
Wed., Thurs., Fri., Sat.—Jackie Coogan in "A Boy of Flanders"

LIBERTY 206 South Main Street
Wed., Thurs.—John Gilbert in "Truxton King"
Thurs., Fri.—Special Program of Short Subjects

SANTA ANA

YOST
WATCH This Ad for Coming Attractions

WEST-END
Today—Mary Pickford in "Dorothy Vernon of Haddon Hall"
Thurs., Fri. & Sat.—"Son of Wallace"

TEMPLE
Today, Thurs., Fri. & Sat.—Special Feature

ORANGE

COLONIAL
Today & Thurs.—Agnes Ayres in "Stigma"
Fri.—Jack Hoxie in "The Arizona Wonder"
Sat.—Special Feature

FULLERTON

RIALTO
Today—Hoot Gibson in "Hold to Answer"
Thurs. & Fri.—"The Brass Bottle"
Sat.—Jane Novak in "Kindred of the Dust"

SOUTH PASADENA

COLONIAL
Today & Thurs.—Hoot Gibson in "Why Worry"
Fri. & Sat.—Special Feature

COMPTON

CALIFORNIA
Today & Thurs.—Mary Pickford in "Dorothy Vernon of Haddon Hall"
Fri. & Sat.—"Fool's Highway"

SYMPHONY
WE RUN THE BEST MOVIES

GLENDALE

GATEWAY
Today—Vaudeville and "To the Ends"
Thurs., Fri. & Sat.—"To the Ends"

WATTS

YEAGER
Today—Special Feature
Thurs. & Fri.—Hoot Gibson in "Triumph"

MONROVIA

COLONIAL
Today & Thurs.—Agnes Ayres in "Stigma"
Fri.—Jack Hoxie in "The Arizona Wonder"
Sat.—Special Feature

UPLAND

COLONIAL
Today & Thurs.—Agnes Ayres in "Stigma"
Fri. & Sat.—Special Feature

HAWTHORNE

HAWTHORNE
Today & Thurs.—Comedy
Fri. & Sat.—"Silent Sleuth"

WEST COAST THEATERS, Continued

LYCEUM
Wed., Thurs.—Myrtle Stedman in "Why Men Leave Home"
Fri., Sat.—Edith Roberts in "The Tenderfoot Bandit"

GRAND
Wed., Thurs.—Lew Cody, Hoot Gibson in "Soon"
Fri., Sat.—Frank Mayo in "Wild Oranges"

MOON
Wed.—Gaston Glass in "Those Who Judge"
Thurs., Fri., Sat.—Special Feature

TIVOLI
Wed.—Ella Hall, Neal Hart in "The Breaking Point"
Thurs., Fri.—Mary Pickford in "Fool's Highway"
Sat.—Hoot Gibson in "The Arizona Wonder"

RED MILL
Wed., Thurs., Fri.—Special Feature
Sat.—"Darling Times" and Vaudeville

VENICE

CALIFORNIA
Wed., Thurs.—Mary Pickford in "Dorothy Vernon of Haddon Hall"
Fri., Sat.—Hoot Gibson in "Triumph" and Vaudeville

NEPTUNE
Wed., Thurs., Fri.—Bert Lytell in "Sea of Sand"

REDONDO

CAPITOL
Wed., Thurs.—Johnny Hines in "Conductor 1492"
Fri., Sat.—Ed Coxen Stage in "Ride 'Em Tex Litz" and Vaudeville

ART
Wed.—"Book of Love"
Thurs.—Jack Hoxie in "The Arizona Wonder"
Fri.—Agnes Ayres in "Stigma"

HERMOSA BEACH

METROPOLITAN
Wed.—Mary Pickford in "Fool's Highway"
Thurs.—Agnes Ayres in "Stigma" and Vaudeville
Fri., Sat.—Special Feature

LONG BEACH

LIBERTY
Wed., Thurs., Fri.—Special Feature in "The Shooting Party"
Sat.—Special Feature

SAN PEDRO

CABRILLO
Wed., Thurs.—Special Feature in "The Shooting Party"
Fri., Sat.—Agnes Ayres in "Stigma" and Vaudeville

SANTA MONICA

CRITERION
Wed., Thurs., Fri., Sat.—"Dorothy Vernon of Haddon Hall"

T. D. & L. THEATERS

PASADENA

RAYMOND
Sat., Sun.—Vaudeville and Picture

STRAND
Now—Bert Lytell, Claire Windsor in "A Son of the Sahara"

FLORENCE
Now—Lon Chaney in "The Hunchback of Notre Dame"

EGYPTIAN
Now—Elinor Glyn's "Three Weeks," starring Aileen Prisgle and Conrad Nagel

GLENDALE

T. D. & L.
Today and Tomorrow—"Tiger Love"
Fri., Sat.—Rod La Rocque in "Code of the Sea"

HUNTINGTON PARK

HUNTINGTON
Today and Tomorrow—Aileen Prisgle and Conrad Nagel in Elinor Glyn's "Three Weeks"
Fri., Sat.—Barbara La Marr and Ramon Novarro in "Thy Name is Woman"

TAFT

HIPPODROME
Today and Tomorrow—Pola Negri in "Shadows of Paris"
Fri., Sat.—John Barrymore in "Beau Brummel"

LOS ANGELES

DE LUXE 836 South Alvarado
Last Day—Gloria Swanson in "A Society Scandal"
Thurs., Fri., Sat.—Jackie Coogan in "A Boy of Flanders"

ALVARADO 719 South Alvarado
Last Day—"Poisoned Paradise"
Thurs.—"Don't Call It Love"
Fri., Sat.—Gloria Swanson in "A Society Scandal"

ROOSEVELT 6th and Vermont
Last Day—"Poisoned Paradise"
Thurs.—"Don't Call It Love"
Fri., Sat.—Gloria Swanson in "A Society Scandal"

THEATORIUM 1324 Sunset Boulevard
Last Day—Gloria Swanson in "A Society Scandal"
Thurs.—"Children of the Dust"
Fri., Sat.—"Why Men Leave Home"

UNITED THEATERS

LOS ANGELES

UNITED ARLINGTON 2420 W. Washington St., L. A.
Tonight—G. M. Anderson in "The Greater Duty"
Thurs., Fri. & Sat.—Mae Murray in "Mademoiselle Midnight"

UNITED COLONIAL 5421 South Vermont
Tonight—Dorothy Mackaill in "The Fair Cheat"
Thurs., Fri. & Sat.—Edmund Breese, Wilfred Lytell and Dorothy Mackaill in "Barefoot Boy"

ANAHEIM

UNITED 206 E. Center St. Anaheim
Tonight, Thurs., Fri. & Sat.—Mary Pickford in "Dorothy Vernon of Haddon Hall"

ALHAMBRA

UNITED 103 E. Main St. Alhambra, Cal.
Tonight & Thurs.—Henry B. Walthall in "Able Minded Lady"
Fri.—Madelyn Arbuckle in "Mr. Potter of Texas"
Sat.—Neal Hart in "Forbidden Range"

EAGLE ROCK

UNITED 2056 Eagle Rock Blvd., Eagle Rock
Tonight—Richard Barthelmess in "Twenty-One"
Thurs.—Cullen Landis in "Masters of Men"
Fri. & Sat.—Stronghart in "Love Master"

AVALON

UNITED STRAND AVALON
CATALINA ISLAND
Tonight—Lionel Barrymore in "The Great Adventure"
Thurs.—Jack Hoxie in "Riders of the Law"
Fri.—Bill Hart in "Cold Deck"
Sat.—Wm. DeMille's "Miss Lulu Bett" with Theodore Roberts

Theaters—Amusements—Entertainments

CRITERION THEATRE GRAND AT 7TH
[illegible],000 People
[illegible] L.A. have
[illegible]en It!
HAROLD LLOYD IN "Girl Shy"
What a riot!
11 a. m. to 11 p. m. Mats. 55c Eves. 50c Kids 25c

LOEWS STATE BROADWAY AT 7TH
The Love Classic of Society
LEWIS STONE ALMA RUBENS IRENE RICH
George Fitzmaurice's production
Cytherea
Goddess of Love
A First National Picture
JACK WHITE MERMAID COMEDY "THERE HE GOES"
RAY KNICKERBOCKER ORCHESTRA SYNCOPATORS

[illegible] of Mine"—Thrilling, throbbing epic of [illegible] human heart—more beautiful than anything [illegible]'s State Theater has ever shown—Booth [illegible]ington's Romance—words are futile mes[illegible]es to tell you about it—believe us—it's [illegible]—Father—Mother—Sister—Brother—this [illegible]your picture—filled with heart-throbs and [illegible].

[illegible]LLY'S Thos H. Ince's THE MARRIAGE CHEAT A First National Picture

[illegible]AMBRA NOW you can see it at popular prices THE HUNCHBACK OF NOTRE DAME

FAMOUS 50 BURBANK BABY DOLLS BURBANK THEATRE 6th & Main

[illegible]MISSION
BY PUBLIC REQUEST
Larry Semon Night!
With a Personal Appearance at 9 P. M. of the Star of the Fun-Fest
"HORSESHOES"
And a Personal Appearance of Little Philippe De Lacey of the Cast of
The Shooting of Dan McGrew
In Addition to the Regular Performance, Including All Presentation Features

[illegible]YMORE
IRENE BORDONI IN "Little Miss Bluebeard"
By Avery Hopwood
Mats., Wed.-Sat.
[illegible]EXT MONDAY EVE. MAIL ORDERS NOW SEATS THURS.
ETHEL BARRYMORE
In Her Comedy Success
"THE LAUGHING LADY"
By Sir Alfred Sutro

[illegible]ESTIC Mats. Wed. & Sat. LAST WEEK THOMAS WILKES Presents
The Popular Los Angeles and New York Star
[illegible]EO CARRILLO
In Booth Tarkington's Satirical Comedy
"MAGNOLIA"
[illegible], June 1—LEO CARRILLO in "LOMBARDI, LTD."

[illegible]EROSCO THEATER BROADWAY NEAR 8TH
Mats. Thurs. and Fri. 2:30 p.m. Curtain Nightly 8:30
[illegible]XCYLINDER LOVE"
3 Acts of Fun By Wm. Anthony McGuire
SPECIAL MATS. FRIDAY
[illegible]
[illegible] THEATER WHITE COLLARS
Edith Ellis' Comedy of Family Life.

[illegible] "THE BOHEMIAN GIRL" With the Greatest of All-Star Casts Gladys Cooper, Ivor Novello, Constance Collier, Ellen Terry, C. Aubrey Smith. Continuous Daily 1 to 11. Sunday 12 to 11 P.M. 6 Feature Vaudeville Acts 6

FLASHES

GLOBE TROTTERS

TWO PARAMOUNT COMPANIES TAKE LONG TRIPS FOR ART

By Grace Kingsley

Regular globe trotters are what our picture stars are becoming. Now it is two companies of the Famous Players-Lasky studios who are packing their wardrobe trunks preparatory to taking long voyages in pursuit of their art.

Northbound for Alaska, Thomas Meighan, Estelle Taylor, Producer Herbert Brenon and the remainder of the company will leave Los Angeles on Friday to film "The Alaskan" in the picturesque country described in James Oliver Curwood's novel. Weeks of preparation in the Paramount studio will be completed when the company embarks for its 3000-mile journey north by west along the coast of Northern America.

The company will transship in Seattle, where a number of scenes will be taken on the docks. From that city, Herbert Brenon will conduct his company into the wilds of Alaska where Curwood's novel will be filmed among the natural grandeurs of a country which remains almost as much a wilderness as before the gold rush of '98.

Mountain ranges which never before have appeared upon the screen, glaciers almost as old as the hills, forests where white men seldom go, and lonely streams will form the magnificent sets for Meighan's starring picture.

The other company which is scheduled to travel is that headed by Bebe Daniels and Richard Dix, who will sail for New York for the Bahamas this week to film scenes for their latest Paramount picture, "Sinners in Heaven." Montague Love and Betty Hilburn will be the other principals who will make the trip.

Director Alan Crosland, Lynn Shores, his assistant, and Otho Lovering, cutter, preceded the company, going by way of Miami and aeroplane to Nassau to make preparations for the players. On the boat with the principal players were a score of electricians, property men and helpers under the direction of Louis Saracky, and Henry Gronjager, chief cameraman, with his staff.

"Sinners in Heaven" enjoys the reputation of being England's best seller and a prize story.

MONTA BELL MAKES "SNOB" INTO FILM

If you were expecting Monta Bell, Harry Rapf's directorial discovery, to go to sleep on his laurels won in "Broadway After Dark," you will find yourself all wrong.

Having recently returned from New York, where he attended the opening of his maiden directorial effort, Mr. Bell went straight to the Metro-Goldwyn-Mayer studios, where he is to film as his second picture no less intriguing a tale than Helen R. Martin's novel, "The Snob," according to announcement made yesterday by Louis B. Mayer. He is at present in daily conference with Mr. Rapf, who will supervise the production.

Bell's rise to prominence in the directorial field has been meteoric. "Broadway After Dark" has caused a sensation among critics. He was Charlie Chaplin's scenarist and literary adviser for some time and was engaged to direct his first picture after "A Woman of Paris" was finished. Bell brings long experience as a newspaper man, editor, writer, author, actor and stage manager to his directorial office.

Jimmie Morrison In It

For the first time in three years, James Morrison is working opposite Jean Paige on the Vitagraph lot. Numerous Vitagraph productions have had these two players in their casts during the last few years, but in David Smith's screen version of Rafael Sabatini's "Captain Blood," now in production for Vitagraph, they are working opposite each other for the first time since "Black Beauty" was filmed more than three years ago.

Morrison has the juvenile lead in "Captain Blood," essaying the part of Jeremy Pitt, the rebel. J. Warren Kerrigan is enacting the title role in the picture, with Charlotte Merriam seen as Arabella, playing opposite Kerrigan.

Fox Officials Switch

From the William Fox Studios comes the announcement that Ben Jackson has been appointed general studio manager, and Fred Kley has been appointed studio manager of locations.

In Two-a-Day

Among the picture players who will take a hop-off into the two-a-day are Tom Carrigan and Marga La Rubia, who have just signed for the Orpheum circuit, and who will make their bow in "The World Loves A Winner," a playlet by Roy Clements.

Both Miss LaRubia and Mr. Carrigan are well known to the stage. Miss La Rubia was formerly a London star and Mr. Carrigan has appeared in several New York productions as well as being a vaudeville headliner.

Charlie Ray for Vaudeville

Charlie Ray may take a flying trip into vaudeville when he finishes "Smith" for Thomas H. Ince, and before he begins work on another feature. The only thing that stands between Ray and several weeks in vaudeville is the finding of a suitable playlet.

"I would not care to remain away from pictures more than a few weeks," said Ray, "but I have a fine vaudeville offer and I shall undoubtedly accept it if I can find the right kind of a playlet."

Mr. Ray's present understanding with Thomas H. Ince is that he will make four pictures during the coming year, two of which shall be specials.

John Gilbert Meets Tigers

John Gilbert is preparing himself to get chummy with a pair of tigers for a scene in "His Hour," the Elinor Glyn story which King Vidor is directing for the Metro-Goldwyn-Mayer Company.

The script calls for a scene wherein Gilbert, who plays the leading male role in the picture, leads a pair of bad-humored tigers into a room in his mansion in Russia. This is considered quite a merry quip in Russia, Gilbert is informed.

"His Hour" is being filmed under the direct supervision of the authoress herself. Aileen Pringle plays the leading feminine role, and the supporting cast includes Bertram Grassby, Mario Carillo, Dale Fuller, Jacqueline Gadsden, Capt. Wilfred Gough and others.

Dorothy Devore In It

Before she resumes her tour in the stage play, "The Morning After," Dorothy Devore is going to pause long enough in our midst to appear in an all-star production to be made by one of the leading film companies.

Jacqueline Logan With Regal

Having gone sweetly to the powers that be at the Lasky Studio, and asked nicely to be released from her Paramount contract, which has only two more months to run in any event, Jacqueline Logan got her wish, and is now free to accept some very big parts which have been offered her with other concerns.

Miss Logan at present is playing a leading part with Charlie Ray in "Smith," for Thomas H. Ince. Following that, she will have a star part in "The Harp of Youth," which C. Gardner Sullivan has written for Regal Productions, and which Ralph Ince will direct.

Theaters—Amusements—Entertainments

11 a.m. to 11 p.m. California Main at 8th

MR. & MRS. PUBLIC:—
"I'M GLAD I CAME!"

That is what they say when they have witnessed this delightful triple program. "MAYTIME" has proven excellent entertainment. HARRISON FORD, hero of "Little Old New York;" Ethel Shannon, Clara Bow of "Black Oxen" fame, Wallace MacDonald, Josef Swickard and Robert McKim give splendid portrayals.

Elinor's fine music and the riotous ANDY GUMP COMEDY winds up a most enjoyable bill.

An Event!
NOW PLAYING
Continuous 11 A. M. to 11 P. M.
MILLER'S Theatre
"REX" the wonder horse in
"The KING OF WILD HORSES"
He fights like a fiend!
Thinks like a man!
Loves like a woman!
A SCREAM! Will Rogers and "Our Boss" in "Jubilo, Jr."
Completes the 100% Program
"Birds of Passage," a unique short subject, adds to the entertainment.

MASON BEG. NEXT SUNDAY NIGHT
NIGHTS 50c TO $2.50
ORCH. SEATS $2.00
WED.-SAT. MATS. 50c TO $1.50
SEATS NOW SELLING
THE LAST WORD IN LAUGHS
THE SEASON'S COMEDY HIT
"JUST MARRIED"
With VIVIAN MARTIN & DONALD BRIAN

BASEBALL—WASHINGTON PARK—TODAY, 2:30
SALT LAKE vs. LOS ANGELES
FOR RESERVATIONS CALL ATlantic 9933.

Organ Pupils Offer Recital at University

A graduating recital of organ music was given at Bovard Auditorium Monday evening by Elsa Mabel Anderson, pupil of Dean Walter F. Skeels, of the College of Music of the University of Southern California. Assisting artists were Annie Mottram Craig, dramatic soprano, and Mabel Culver, accompanist, both of whom are members of the faculty of the college of music.

Mrs. Craig rendered three vocal selections, the "Sacajawea," by Boothroyd, which was beautifully interpreted; "June," by Mrs. H. H. A. Beach, and "Thy Beaming Eyes," by MacDowell. In the latter number, she attained some especially beautiful tonal effects.

Miss Anderson's playing exhibited a markedly beautiful registration, as well as technical facility. Her first group of numbers included the "Toccata in D minor, Doric," by Bach, and two Christmas hymns, by Guilmant, which were artistically performed. Two very interesting selections were the St. Lawrence River Sketches, by Russell. These were entitled, "Song of the Basket Weaver" and "Up the Saguenay." They were atmospheric and colorful in style, and contained some splendid contrasts in registration.

The Kinder selection, "In Moonlight," contained a fine use of the softer stops, and also some good pedal work. In this number, and in the Rachmaninoff "Serenade," the passages for the chimes were also very effective.

The Guilmant Sonata No. 4, in four movements, concluded the well-chosen program. This contained some brilliant technical passages, and was finely rendered. For beauty of expression the Andante movement was notably good. The entire program evinced careful training and artistic worth.

'Enter Madame' Presented by Oatman Pupils

The Maria Oatman School of the Theater presented the November junior and senior drama classes at the Majestic Theater yesterday, in "Enter Madame." The play was heard twice, in the morning by the junior class, and in the afternoon by the senior class. It is a comedy in three acts, by Gilda Varesi and Dolly Byrne.

The work of the students in both performances showed excellent training, a nice ensemble and a splendid whole-souled enthusiasm for their work.

In the senior class, Victor Jory, in the male lead, as Gerald Fitzgerald, was especially strong. Muriel Ashbaugh took the part of the Madame, an opera singer who, although a "single wife," was nevertheless not entirely married to her art. In this Miss Ashbaugh succeeded in making the audience see her side of the matrimonial intrigue which formed a part of the plot tangle, and at the same time, apparently unwittingly, a ludicrous situation. The second feminine lead, that of the "other woman," was taken with effect by Anne Sterling Stokes.

The roles of the son and his sweetheart were taken by Howard McNear and Marie Anderson, and with much appeal.

The butler and maid roles, and smaller parts were interpreted by Eldon Bullis (who also played the role of Gerald Fitzgerald in the morning performance,) Katherine Bryan, Ray Clifford, Marcella Zabala and Robert Morse. Howard McNear played the son role in the afternoon, and the Tomamoto (butler) part in the morning.

"DADDIES" HAS FEW HILARIOUS SPOTS

BY KENNETH TAYLOR

If you have theories, prepare to shatter them now. Especially theories about child-raising. A bachelor's club had them in "Daddies," but you can't seem to theorize about children. Everyone failed.

"Daddies" opened at the Rialto Theater yesterday. It is a picturization of David Belasco's stage play, and beside boasting of a very capable cast and some good direction, has little that is exceptional to offer. The opening and closing sequences move along at a slow tempo, but there are two reels of fun in the middle that are worth the time spent in catching the thread of the story.

Perhaps you know the story of "Daddies," a tale of college chums, pledged not to marry, who at the height of their successful careers adopt a set of war orphans—with complications.

Reading down the cast sheet you find hardly a name that is not well known, for each player has made his mark in previous productions, and is generally known for maintaining a high quality of work.

Harry Myers does the honors as the bachelor who falls in love with the orphan he adopted, and then marries her. And Mae Marsh offers some of her best recent work as the orphan. Claude Gillingwater, Willard Louis, Boyce Combe and Crauiurd Kent are other bachelors. And the other orphans are Muriel Frances Dana, Priscilla Dean Moran, the De Briac twins and King Evers. Claire Windsor also has a small but interesting role, with Georgia Woodthorpe as the hero's motner. William Seiter directed.

For the most part, "Daddies" is just typical movie. But the episode of the first meeting of the orphans and their new daddies, and the sequences immediately following, keep the audiences in continuous laughter. This part of the picture, indeed, is funnier than the regular comedy attraction on the bill.

Other features of the program include the Christie comedy, "Kidding Katie," in which Dorothy Devore and Babe London are featured, and a musical act presented by three male singers.

LARRY SEMON WILL READ "DAN McGREW"

Wednesday night is Larry Semon night at the Mission Theater, where the acrobatic comedian's latest two-reel fun-fest, "Horseshoes," is showing with the Metro production, "The Shooting of Dan McGrew," in which Barbara La Marr, Law Cody, Percy Marmont, Mae Busch and several other well-known players appear.

Semon will be the center of interest on that night, and will make a personal appearance. Among his friends, Larry is famed for his reading of Robert W. Service's classic poem of the Yukon, "The Shooting of Dan McGrew," on which the Metro picture is founded. He will give that reading from the Mission stage as one of the features of the evening.

JULANNE JOHNSTON ON WAY TO EUROPE

Julanne Johnston left Los Angeles at 10:50 Sunday morning, for New York. The princess of "The Thief of Bagdad" has been cast as the heroine in the German production, "Garragan," and will sail from New York June 4, on the Berengaria. Miss Johnston was accompanied by her mother, Ann Radford Johnston, and Helen Ferguson, Carmelita Geraghty and several other members of "Our Club," were at the station to wave farewells and present their fellow-member with several little gift packages.

DOLLAR Matinee TODAY—Playhouse. Doris Keane in "Romance."

Theaters—Amusements—Entertainments

PANTAGES
EDNA WALLACE HOPPER
AMERICA'S FINEST SEVENTH AT HILL
JOE BERNARD & CO. CASPER & MORRISEY SONIA DE CALVE FERMANE & SHELLEY SONIA & HER ESCORTS
VAUDEVILLE MOSCOW ARTISTS ENSEMBLE
Special Matinee for Women Only
THURSDAY MORNING—11 O'CLOCK
MISS HOPPER WILL DEMONSTRATE HER MORNING ROUTINE BATHING—EXERCISING—DRESSING AND TELL EVERY WOMAN "HOW TO BE A FLAPPER AT 62"
Also! This Performance Only Lingerie Style Show MODELS AND MODES FROM MYER SIEGEL'S
"HOOT" GIBSON in "Ride for Your Life"

HILLSTREET
VAUDEVILLE AND PHOTOPLAYS
12:45 Noon—Continuous—11:30 P.M.
Mats. Mon. to Fri. Inc., 40c
Nights and Sat. Matinee, 55c
Sat. Night, Sun. and Hol., 65c
Children, Any Time, 15c

5:30	ED. HILL	6:58 9:00	5:57	CHAS. OLCOTT & POLLY ANN In Charlie's Songs	7:27 9:57
5:11	DE JARI	6:41 9:11	4:15	GRETTE ARDINE "The French Model"	7:45 10:15
5:22	RAY RAYMOND & DOROTHY MACKAYE A Chance Acquaintance	6:22 9:22	1:25 4:30	Exclusive Photoplays WALTER HIERS In "Fair Week"	8:00 10:30
5:42	INEZ COURTNEY A Personal Appearance	7:12 9:42	1:00	THE TELEPHONE GIRL "When Knighthood Was in Town"	5:30

DOLLAR MATINEE TODAY
AND SATURDAY—GOOD SEATS LEFT
At the new Playhouse
DORIS KEANE
In her greatest success, "Romance"
Extra Mat. May 30, Decoration Day
PRICES: Nights, 50c to $1.50—no higher. Matinees, 50c and $1.00—plus 10% tax.
Tel. VAndike 7346
SEATS NOW at Box Office and Birkel Music Co.

Orpheum
Matinee Daily 15c-75c Evenings, 25c to $1.50 Ex. Sat., Sun. and Hols. Phone Trinity 3214
Next Week SOPHIE TUCKER
HARRY CARROLL REVUE
"WORLD OF MAKE BELIEVE"
AL K. HALL & CO.
ELIZ. BROWN & SEDANO
BILL ROBINSON
NANCY DECKER
MEDINI TRIO

PHILHARMONIC AUDITORIUM—5th at Olive
2ND WEEK—MATINEE TODAY, FRIDAY AND SATURDAY.
MAE MARSH in "A WOMAN'S SECRET"
MILES—JACK MARCHON and Company Oriental Dancers
MEMPHIS TEN "The Melody Makers"
"CHIEF" YOWLACHE "Indian Songs in Costume"
No Performance Tonight Account of Wrestling Match.
PRICES—25c, 50c, 75c, $1.00.

CINDERELLA ROOF
MATINEE DANCE Every Wed. & Sat. Afternoon—HERB WIEDOEFT'S CINDERELLA ROOF ORCHESTRA

Theaters—Amusements—Entertainments

GRAUMAN'S MILLION DOLLAR
NOW
A drama of men who give and girls who take
Imagine
GLORIA SWANSON MANHANDLED
"Surpasses "Zaza" and "Humming Bird." L. B. Fowler, Daily News.
A Paramount picture. Allan Dwan made it!

HOME OF PARAMOUNT PICTURES
COOL AS A MOUNTAIN TOP—THE ICE PLANT DOES IT
ENTRANCES SIXTH OR HILL, NOW AT 6TH
GRAUMAN'S METROPOLITAN
How far can the modern girl go?
BETTY COMPSON IN "MIAMI"
and the Metropolitan Bathing Beauty Revue of 1924 with 20 bathing beauties on the stage
Real bathing tank on the stage
"Native Sons" and dozens of luxe babies
The great Creature

GRAUMAN'S Rialto BROADWAY NEAR 8TH
LAUGH?—Say—they ROARED. Here's the year's Fun-scoop
David Belasco's Comedy of the love that makes bachelors go 'round.
Mae Marsh in DADDIES
A WARNER BROS. PICTURE
4 COMEDY KINGS

Amazingly Splendid The Gorgeous Splendor of Ancient ROME Revived
FORUM THEATRE PICO AT NORTON
first "THE BIRTH OF A NATION" then "INTOLERANCE" then "WAY DOWN EAST" nOw
The Greatest and most spectacular of his Romances
D.W. GRIFFITH'S "AMERICA"
From Robert W. Chambers' Story—Great Star Cast
Twice Daily 2:15 and 8:15 Tickets at the Box Office (Phone 24-pire 41-44) or at any Pisani Music Store.
Take "P" Car South on Broadway or West on Pico

GRAUMAN'S EGYPTIAN
HOLLYWOOD THEATRE
THE PRODUCTION THAT IS MAKING MILLIONS THINK
CECIL B. DE MILLE'S "THE TEN COMMANDMENTS"
Grauman's Prologue "A Night in Pharaoh's Palace" 100 People
Take P.E. car or Hill St. direct to entrance
—story by Jeanie Macpherson
Seats at Barker Bros.; Birkel Music Co. and Theater Box Office. Phone Holly 2151.
ONLY ORIGINAL EGYPTIAN THEATRE

The Clune BROADWAY 528 SOUTH BROADWAY
Priscilla DEAN IN The Storm Daughter
A BIG SCENE OF "THE LAST LAUGH" WITH BILLY SULLIVAN in "THE KID FROM MADRID MICH"

A CHUCKLE FOR EVERYBODY

PANTOMIME : : By J. H. Striebel

Home Team Will Be Licked

THE GUMPS—MAN WANTED

The Minute That Seems A Year By GLUYAS WILLIAMS

GASOLINE ALLEY On the Way Home—Almost

WINNIE WINKLE, THE BREADWINNER: One More Act and Mike Would Have Been Sent

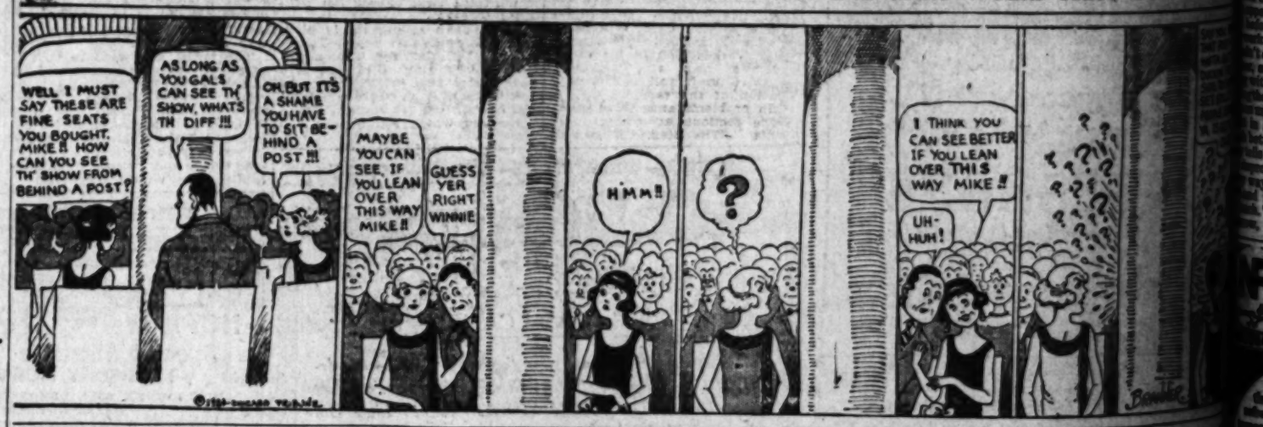

REG'LAR FELLERS By Gene Byrnes

Copyright, 1924, by the Bell Syndicate, Inc., Trade Mark Reg. U. S. Pat. Off.

Practically an Even Break

ALONG FIGUEROA STREET He's All Business at Home

HAROLD TEEN—THE NEW FRAT IS A DARK "SECRUT"

3% delay means disappointment!

after June 14th North American preferred share issue will be closed

Hollywood's largest financial institution.

Assets now over two million dollars.

Shares are still $100 each.

CHARLES H. WINKELMAN CO.
FISCAL AGENTS
505-6-7 Hollywood Security Building
Hollywood Boulevard. Phone HOlly 4259

S.S.S. keeps away Pimples

You will be compelled to admit that the results of S.S.S. are really amazing!

Did you ever know how big cities make the hydrant water fit for you to drink? That's what S. S. S. does to the blood in your own blood pipes. It makes it fit to circulate. S. S. S. is acknowledged to be one of the most powerful, rapid and effective blood-cleansers known. You don't have to use some new fad treatment that is mere guesswork, you don't have to smear things on your face in a vain effort to get rid of eruptions. Eruptions come from blood impurities and a lack of rich blood-cells. S. S. S. builds new blood-cells. This is why S. S. S. routs out of your system the impurities which cause boils, pimples, blackheads, acne, blotches, eczema, tetter, rash. That's why S. S. S. has done such wonderful work in freeing thousands from the scourge of rheumatism. S. S. S. is also a remarkable flesh-builder. That's why underweight people can quickly build up their lost flesh, get back their normal weight, pink, plump cheeks, bright eyes, and "pep." S. S. S. is sold at all good drug stores. The large size is more economical.

Increase your Red-Blood-Cells. That's the sure way! S. S. S. builds Blood-Cells; this means strength!

S.S.S. makes you feel like yourself again

MADAME YORSKA, COUNTESS TOURINE, world-famous tragedienne, protege of MADAM SARAH BERNHARDT, and Edna Wallace Hopper, the little Broadway Magnet, are but two in the ranks of the great theatrical stars who have gained sublime happiness through Dr. Steele.

MADAME YORSKA

We correct outstanding ears, thick lips, sagging faces, stringy or baggy necks, puffy eyelids, wrinkles, withered skin, pittings, scars, freckles, moles, birthmarks, pimples, receding chin, hollow cheeks, and ill-shaped noses.

Dr. Steele's Skin and Feature Institute For Both Sexes

1849 Winfield, cor. of Westlake, ½ block south of West 11th St. Take L car going west. Hours 10 to 5. Phone 558962.

BIRTH CONTROL IS DISCUSSED

Topic Features Convention of Social Workers

State Body Opens Sessions at Long Beach

Today's Program Includes Visit to Fleet

LONG BEACH, May 27.—From a standpoint of interest, the subject of birth control probably was the outstanding feature of today's sessions of the Sixteenth Annual California Conference of Social Workers which opened here Sunday night. The section on health, meeting at a round-table luncheon at the Congregational Church, had programed the subject of birth control for its topic of discussion and more than 200 reservations for the luncheon were made this morning by social workers and other delegates attending the convention.

The topic was the subject of an Devine is one of the most widely address of Dr. Aaron J. Rosanoff, neuropsychiatrist of Los Angeles. Those who participated in the discussion were Mrs. Elizabeth McManus of Los Angeles, Dr. Miriam Van Waters, Juvenile Court referee, Los Angeles; Dr. Walter M. Dickie, State Board of Health, Sacramento, and Dr. Olga McNeal, examining physician, Juvenile Hall, Los Angeles.

SIDELIGHTS DISCUSSED

Delinquency, the relation of eugenics to maladjustments, problems or organization and administration, racial and citizenship problems, family and child welfare, the rural child and industrial relations were other subjects taken up by the 1600 delegates to the conference in a series of sectional meetings.

A large number of Long Beach citizens augmented the group of delegates at the Hotel Virginia tonight at the general meeting. "Social Work in Time of Revolution" was the title of an address delivered at this meeting by Dr. Edward T. Devine, editor of the survey and professor of social economy at Columbia University. Dr. known lecturers on social problems in the United States and is a director of the New York School of Philanthropy.

The general session was presided over by Miss Pear Chase, secretary of the Community Arts Association of Santa Barbara.

A reception to the delegates and a dance program in the hotel ballroom followed the meeting.

TODAY'S PROGRAM

Tomorrow's program will include a period of play for the delegates. A boat trip to the battleships of the Pacific Fleet having been arranged by the entertainment committee, more than 300 reservations have been made for the trip, which begins at 2 o'clock from the Pine avenue pier.

Penal institutions and industrial schools will come in for discussion by the delinquency section, meeting tomorrow morning at the Hotel Virginia. Social case work will be the topic for the family and child welfare section. The recitation of the public health nurse to maladjustments will be discussed in the health section. A case workers' luncheon will take place at noon at the Congregational Church, followed by a joint session of the racial and citizenship problems and industrial relations sections at the Hotel Virginia. "The Mexican in California" will be the subject for discussion at this meeting.

The general session, tomorrow night at 8 o'clock at the municipal auditorium, is expected to draw a large crowd. Dr. Devine will speak on "Social Workers, old and new," and Dr. Rachelle Yarros, of Hull House, Chicago, will speak on the relation of public health work to maladjustments. Judge Spencer M. Marsh of the Superior Court, San Diego, will preside.

TEST CASE IN DIVISION OF ASSETS

Acts to Obtain Decision on Ruling in Webb Opinion on Corporations

As a test case to determine judicial ruling on a recent opinion of Atty.-Gen. Webb, who held that the corporation commissioner is without authority to grant permits for the distribution of capital assets of corporations, the Domingues Land Company filed a petition with the Second District Court of Appeal, Division Two, yesterday for a writ of mandate to compel Corporation Commissioner Daugherty to issue a permit. Presiding Justice Finlayson issued an alternative writ, returnable June 2, when the case will come up for hearing.

Up to the time of the Attorney-General's ruling the Corporation Department has issued permits to practically all corporations for the distribution of capital assets or profits received from other sources than the business for which they were organized.

The Domingues Land Company applied to the commission recently for permission to distribute $185,000 to stockholders as the equivalent of money paid as assessments, but was refused because of the ruling.

Atty.-Gen. Webb, in his opinion, held that should the commissioner have the authority to permit distribution of assets it would, in effect, place within his power the authority to dissolve a corporation by permitting distribution of its capital by way of dividends. The law, he declared, is directly opposed to this by providing for the dissolution of corporations through the courts.

Banks, insurance companies, building and loan associations and other corporations over which the commission has no jurisdiction are said to be vitally interested in the proceedings as the Corporation Commission would exercise its authority to grant asset distribution permits should the Attorney-General's opinion be reversed by the courts.

OFFICIAL WORRIES TO BE FORGOTTEN

Mayor Cryer and Family Depart for Sojourn in East

Vacation Board

The Mayor, Mrs. Cryer and Edward and Catherine, their children, leave for New York.

NEW YORK and return in three weeks is the busy vacation schedule of Mayor George E. Cryer and family, who left at 10 a.m. yesterday to obtain a flying glimpse of "The Great White Way" and other spots of interest in New York and vicinity.

Official business is taboo on the trip, the Mayor declared yesterday, although he expects to have a Mayor-to-Mayor talk with Mayor Hylan of New York when he arrives in the East.

Mrs. Cryer and the Mayor's two children, Edward and Catherine, accompany him on the trip. The family will make a brief stop in Chicago and then go on to New York. The first leg of the trip will be made on the Union Pacific. The Mayor and Mrs. Cryer will attend the reunion of their class at the University of Michigan at Ann Arbor. They were classmates at the University.

Among the city officials to wish the Mayor goodbye at the station yesterday morning were Boyle Workman, president of the City Council, who will be acting Mayor during Mayor Cryer's absence; Thomas Oughton, city purchasing agent, and J. R. Poland from the City Prosecutor's office. Other officials, about fifteen in number, were present.

PACIFIC FLEET BASE PERSONNEL CHANGES

COMMANDER McDOWELL AND LIEUT. REINBURG GET SHORE DUTY

Commander Clyde S. McDowell and Lieut. John S. Reinburg, force engineer officer and flag lieutenant, respectively, of the United States Fleet base force, are to be transferred to shore duty July 1, it was announced yesterday aboard the flagship Procyon.

Commander McDowell, one of the Navy's foremost authorities on naval engineering, will go to the Mare Island Navy Yard as engineer officer, while Lieut. Reinburg has been assigned to duty in the Bureau of Naval Operations.

Lieut. Reinburg, one of the most widely-known officers in the battle fleet, has been on continuous staff duty with the base force since December, 1919.

With the exception of the above changes, the staff that functioned under Rear-Admiral Jehu V. Chase as commander of the base force, will be retained by Rear Admiral George R. Marvell, who recently succeeded Admiral Chase. Successors to the present posts of Commander McDowell and Lieut. Reinburg not yet have been named.

COURT GIVES VERDICT TO ELLIOTT DEXTER

EMPLOYMENT AGENCY SUED ACTOR FOR $1460 ON FILM CONTRACT

The Collection Service Corporation lost its suit to recover $1460 from Elliott Dexter, actor, when Judge Ward yesterday gave judgment for the defendant.

The plaintiff brought suit against Dexter on an assigned claim from the firm of Robertson & Webb, it being asserted the amount was due the firm from Dexter as commission on a motion-picture contract. It was stated the firm obtained employment for Dexter for twenty weeks at a salary of $1200 a week. The actor was said to have agreed to pay the firm a commission of 10 per cent of his salary. It was declared the actor had make a payment of $1000, but refused to pay an additional sum of $1460 asserted to be due.

Dexter contended that the firm was not a licensed employment agency and that it also had failed to fulfill the terms of the alleged agreement.

LOSES PLEA IN RUGGLES WILL FIGHT

Administratorship of $750,000 Estate Denied to Henry Barkschat

The petition of Henry Barkschat for appointment as special administrator of the $750,000 estate left by Dr. Georgia S. Ruggles, was dismissed yesterday by Judge Willis of Superior Court. The court found that no emergency, necessitating the appointment of a special administrator, exists at this time.

Mr. Barkschat in his petition for appointment charged that Dr. Ruggles was not competent at the time she made her deathbed will in which Richard Nevins and Harry B. Lamport are named as executors. She died last Friday. Mr. Barkschat also asserted that Dr. Ruggles was constantly under the influence of drugs and opiates administered by attending physicians during her last illness and that she was, therefore, incapable of making a will.

On the witness stand yesterday Mr. Barkschat declared that the two men named executors in the last will are bond salemen employed by the firm of Hunter & Dulin. He stated that they had known Dr. Ruggles but for a brief time. They became acquainted with her, he declared, when they appeared at her home one day in their capacity as house-to-house salesmen soliciting for their firm. Dr. Ruggles's $450,000 in bonds and securities is now in the hands of the firm employing Mr. Lamport and Mr. Nevins, he testified.

The dismissal of the petition by the court brought the statement from Francis D. Adams, attorney for Mr. Barkschat, that the deathbed will would be contested and that the first will executed by Dr. Ruggles on August 3, last, would be filed for probate. The will in which Mr. Nevins and Mr. Lamport are named executors will be probated on June 10, at which time it is expected that administrators of the estate will be appointed by the court.

Convicted Man in Theft Case Given New Trial

Macon F. Irby, convicted of robbery in Superior Judge Avery's court, was granted a new trial yesterday by the Second District Court of Appeal, Division Two, in a decision written by Justice Works and concurred in by Justices Finlayson and Craig.

Irby was charged with robbing one Solovich in a downtown hotel, where he had been taken and severely beaten by the defendant. During the trial Irby denied the charge and asserted that he had been asked by Solovich to give him a night's lodging because of lack of funds.

The judgment of the trial court was reversed upon the findings of the Appellate Court, that errors had been committed during the trial in the admission of certain evidence.

MRS. WORKS TO VISIT HER BEREAVED SISTER

Following the receipt of news yesterday of the sudden death of T. E. Rathburn of Toronto, Can., brother-in-law of Mrs. Louis D. Works, wife of Justice Works of the Second District Court of Appeal, Mrs. Works will leave today to be with her sister in Toronto. Mr. Rathburn was a prominent business man in the Canadian city. Mrs. Works expects to remain with her sister until the latter part of June.

EIGHTEEN CARS STOLEN

Twelve Makes of Autos in List of Thieves' Plunder

Eighteen automobiles were reported stolen here yesterday to the Theft Bureau of the Automobile Club of Southern California. The cars and licenses follow:

Maxwell, 258-017; Ford, 507-992; Paige, dealer 182 551; Nash, 564-684; Republic, 51370 com.; Durant, 270-037; Ford, 489-268; Maxwell, 716-572; Chevrolet, 472-376; Cleveland, 589-974; Ford, 1-047-347; Ford, 631-892; Buick, 542-700; Studebaker, 284-264; Chevrolet, 5-2629 Arizona; Cadillac, 563-603; Chevrolet, 620-960; Haynes, 475-769.

England's yearly gasoline bill is more than $50,000,000.

Concrete Pavements Grow Stronger Year After Year

When you vote for a paved road or street, you want to know that you won't be called upon for assessments every now and then to repair or rebuild it.

Built according to present-day high standards, Concrete roads and streets permanently withstand the heaviest pounding and grinding of modern traffic. In fact, they grow stronger year after year.

That is because their definitely proportioned mixture of sand, pebbles or broken stone, and water, is held together by the everlasting grip of that tenacious binder, portland cement.

Concrete Pavements have the repair built out and the maintenance built in. That is why they pay you handsome dividends in satisfaction and service.

Firm, rigid, unyielding, and the last word in paving economy, Concrete Roads and Streets are also skid-proof. And their color is a pleasing, light gray—another very important advantage, especially for night driving.

• • •

Watch for advertisements telling about the many other uses of concrete. And remember that the Portland Cement Association has a free personal service to offer you. Whether you use concrete or have it used for you, this service will give you more for your money.

Our booklets R-3 and R-4 tell many interesting things about Concrete Roads and Streets. Which one would you like us to send? There is no charge.

PORTLAND CEMENT ASSOCIATION
548 South Spring Street
LOS ANGELES, CALIF.
A National Organization to Improve and Extend the Uses of Concrete

Offices in 30 Cities

Many a Successful Business

In Los Angeles was purchased through a TIMES WANT AD. Similar opportunities are on the market today. See today's "Business Chances."

A World Cruise on the Belgenland

INTERNATIONAL MERCANTILE MARINE COMPANY
in cooperation with
AMERICAN EXPRESS COMPANY

DECEMBER FOURTH is the sailing date of the Red Star Liner *Belgenland*—largest and most luxurious ship that ever circled the globe.

All your high hopes for adventure. Your longing to get away. Your hunger for a glimpse of strange lands. Let them all crystalize in this one golden opportunity to see the world.

You Live on the Belgenland

You enjoy the gay atmosphere and perfect service of this most delightful of liners. Glass-enclosed promenade, three cheerful verandah cafés, and two gymnasiums, Turkish bath. The pleasant variety of her à la carte cuisine. The comfort of her luxurious cabins and spacious public rooms.

Away from Winter's Discomforts

By sailing westward in December you arrive in tropical and sub-tropical lands, where sixteen of the nineteen weeks are spent, at the season best suited for travel there. This also makes possible a stop-over in Europe for the Spring and early Summer.

All journeys ashore under the skilled guidance of the American Express Company.

From New York Dec. 4, 1924
Los Angeles Dec. 20
San Francisco Dec. 23

[28,310 mile cruise to 60 cities in 14 countries

17 days in Japan, China and Korea; 18 days in India; 8 days in Egypt, the Nile Country and the Holy Land; 11 days along the Mediterranean.

Write for profusely illustrated booklet which answers every question on world cruises. Address Red Star Line, 510 So. Spring St.; American Express, 724 S. Olive St.; Bullock's, Bdwy., 7th & Hill Sts., Los Angeles, or other offices or agencies of either company.

RED STAR LINE
INTERNATIONAL MERCANTILE MARINE COMPANY
WHITE STAR LINE—ATLANTIC TRANSPORT LINE
AMERICAN LINE—LEYLAND LINE—PANAMA PACIFIC LINE

Largest ship to circle the globe

Stomach Trouble Can Be Corrected Quickly and Easily

If The Stomach is Upset And The Digestive System Is Not Working Properly One Cannot Hope To Feel Well And Strong. Many Complications Have Their Origin In An Upset Stomach.

TANLAC IS WORLD'S BEST TONIC FOR STOMACH TROUBLE

This Great Medicine Will Tone Up The System, Sooth An Inflamed Stomach, Remove Accumulated Poison And Start The Digestive Organs Functioning Properly Thus Allowing The System To Assimilate The Food One Eats —All Good Druggists Sell TANLAC.

PRINCESS PATS
Made and Sold by Walk-Over

Smartly Styled Preventive Shoe Keeps the feet normal and healthy
$8.50 to $12.50

JESBERG'S Walk-Over Shops
618 S. Broadway
359 S. Spring St.

HOTEL ASTOR
Times Square—New York
Year after year guests from Los Angeles return regularly to the Astor. They have learned by pleasant experience that "to stay at the Astor is to live in New York."
F. A. MUSCHENHEIM

1853-1924 Your grandfather knew HOSTETTER'S STOMACH BITTERS

Relieve that Ache
Free yourself from the pain and discomfort caused by rheumatism, neuralgia, lumbago or gout. Take Eade's Pills for quick relief. They will drive the most stubborn pain from your system. In use over 50 years
All Druggists
E. FOUGERA & CO., Inc., Importers New York, N. Y.
EADE'S PILLS

Thompson Adjustable Sprinklers
Ask For Folder
THOMPSON MFG. CO.
2251 E. 7th St. Angeles 4357

Ask for Horlick's The ORIGINAL Malted Milk
Safe Milk
For Infants, Invalids, Children, The Aged
Digestible—No Cooking. A Light Lunch
Avoid Imitations — Substitute

the cheese for cooking
Bluhill

POLOCE FORCE IS TO BE INCREASED

At Least 300 More Provided by Council Committee

Additions to Personnel Will Continue for Months

Department Now Scheduled to Get $4,600,000

That the program of increasing the personnel of the police department fifty men a month will be continued at least during six months of the fiscal year beginning October 1, and through the remainder of the year if funds are available, was indicated aA the meeting of Chief Vollmer with the finance committee of the City Council yesterday afternoon.

The committee now is preparing the budget of the various city departments for the new fiscal year, during which the estimated income of the city will be $18,000,000, while the departments have requested a total of $22,000,000. The City Engineer's requests already have been cut almost $2,000,000, and with the co-operation of Chief Vollmer, the committee yesterday afternoon lopped off $1,268,226 from his estimates, with the understanding that the chief is to return to the committee and receive $250,000, at least, for the employment of additional men, beginning October 1, when the chief said that he desires to make monthly additions to the force.

GETS $4,600,000

In reducing the amounts asked for by Chief Vollmer under various items, the committee of which Councilman Mushet is chairman and Acting Mayor Workman and Councilman Baker and the other members, told the chief that if later in the fiscal year he found that additional money was needed he would be given supplemental appropriations.

Chief Vollmer had requested a total of $5,575,870 to conduct and increase his department during the coming year and, according to present plans, he will be allowed in the budget about $4,600,000, or $600,000 more than the police department received during the fiscal year just closing.

The meeting between the committee and the chief was a most harmonious one, and the Councilmen expressed their desire to give the chief all the equipment, supplies and men they could possibly finance. The Chief said that he required 233 additional patrolmen for beats, 147 for traffic intersections, thirty-five for combination traffic and beats, thirty-two for school crossings and beats, and the committee agreed that the additional men were needed.

ITEMS APPROVED

The extension of the automatic traffic signals to outlying districts during the coming year, the committee said, will enable many beat-men to be relieved from traffic duty.

Among the items approved by the committee was $48,000 or $4000 a month for secret service work, $10,000 for telephones so that the public may obtain quick service from the department, $18,000 for ammunition.

Policemen should be given weekly target practice," said Chief Vollmer in explaining the request for funds with which to purchase ammunition. "A policeman who is not a marksman is dangerous to the community."

The committee agreed to replace fifty-one outworn automobiles with new ones at an expense of $41,650, and also to authorize the purchase of a new ambulance for the Wilshire division at an expense of $4200.

THEATER-CIRCUS CLASH

Row at Hearing on Proposed Law to Restrict Canvas Shows

The owners of suburban motion-picture theaters and "tent shows" clashed yesterday afternoon in the City Hall at a hearing before the City Council's health and sanitation committee on proposed legislation, which would restrict the activities of the canvas shows. The committee had received complaints that the operation of the small circuses were so conducted that the health and safety regulations were being violated, but this was denied by the circus people. No action was taken by the committee, but it is not unlikely that the battle soon will be transferred to the Council when new legislation directed at the tent shows comes up for a vote.

"THE PIPER" TO OPEN HOLLYWOOD BOWL

High School Students Present Play Tomorrow Night

Leading Lights in Cast

Catherine Heck as "Barbara;" Mildred Costello as "The Piper," and Franklin Freeman as "Cheat-the-Devil"

THE Hollywood Bowl will be opened officially for the summer season of 1924 tomorrow night at 8:15 o'clock when pupils of Hollywood High School will present Josephine Preston Peabody's play, "The Piper," for the purpose of raising money to install a $30,000 pipe organ in the new high-school auditorium.

"The Piper" is based on Robert Browning's poem, "The Pied Pipper of Hamelin," and tells the story of the mysterious strolling player who piped away the plague of rats from the village of Hamelin and then, when the miserly villagers refused to pay the promised 1000 guilders, piped the children away from the village into a hollow hill.

The Hollywood High School production is under the direction of Mr. A. B. Kachel, dramatic coach at the school. Hundreds of costumes as worn at the time of action of the play, 1284, have been made in the domestic art department of the high school and dyed and hand painted by the classes in art. The costumes were designed from cuts and plates in ancient books by Mrs. Hilda Van Zandt, instructor in art at the high school.

The stage sets were designed by William Lee Woollett.

Incidental music, especially written for the production, will be used to follow the theme and mood of the play. The choral parts are under the direction of Miss Edna Ames, head of the music department in the high school, and the orchestra is trained by Charles Jenner.

"The Piper" will be presented by a cast of over 250 persons.

Among the students who will take part in the play are: Mildred Costello, Bert Teitelbaum, Franklin Freeman, Joe Sauers, Major Wheeler, Edward Feldman, Lewis Warner, Vardry Williams, Robert Noce, Marshall Graham, Donald Duncan, Walter Moulin, Oran Palmer, Phyllis Dickerman, Catherine Heck, Julie Mosehauer, Dorothy Burston, Virginia Hertzog, Marion Haugh, Dorothy Currier, Winnifred Parrish, Marjorie Jacobs, Bill Hunt and Robert Struble.

Pleasing Air

"I've always admired that character, Beau Brummel," remarked old Mrs. Gadgett; "he had such a debonair."—[Boston Transcript.

RADIO BUG IN UNDERWORLD

Burglars Get $1200 in Tubes and Equipment; One Thief Falls Down Stairs; Many Robberies

Fall of a surprised intruder down an unexpected flight of stairs and the spread of the radio fever to the underworld were features yesterday of a list of burglaries reported to police.

Carrie Karnofsky of 1625 West Twenty-third street furnished the surprise. As the man, whom she saw in the dim light to be a negro, came into her room, she jumped out of bed. The negro leaped backward, stumbled and fell down the stairs, making a loud noise but apparently not hurting himself. He scrambled out and disappeared.

Skylight burglars entered the store of A. E. Kieruff and C. D. Ravenscroft at 1130 South Los Angeles street, they reported, and stole $1200 worth of radio tubes and equipment. Yeggs also appeared in the list, entering the store of the Sign Painters' Supply Company at 1129 Maple avenue, breaking open the safe, and stealing $162.

Mrs. V. A. Ohl of 2310 West Eleventh street reported loss of $1750 in jewelry and money to a pawnshop burglar. A thief entered the home of Francis Whittaker, 2346 Wilshire Boulevard, by tearing off a screen, and stole $1200 worth of furs. A screen was removed also at the home of J. Millstone, 310 North Soto street, and $1445 in jewelry was taken.

R. G. Clark of 1857 West Twenty-fourth street lost jewelry and clothing worth $500, taken from his bedroom. Mrs. Minnie A. Symondson of 1525 South Gramercy Place was another burglary victim, losing a $2000 diamond ring. Mrs. R. Allen of 6350 Primrose avenue suffered the loss of $2000 in diamonds at the hands of a pawnshop burglar. Mrs. John Erickson of 5481 Santa Monica Boulevard lost similarly $450 in jewelry. Miss Nell Foltz of 737 South Union avenue lost a bar pin worth $700 to burglars.

MASON'S HEIR UNDECIDED

Beneficiary of Director Suicide Uncertain as to Course on Reputed Tennessee Estate

Marcella Daly, Hollywood actress, figuring as beneficiary in the death note will of Lew Mason, director, who committed suicide last week, yesterday refused to state what action she will take if reports that Mason was the heir to a large estate are true.

That they are true was declared last night by R. W. Forman, uncle of Mason, living in Encinitas. Mr. Forman said Mason, or Moody, his real name, inherited an estate valued at approximately $75,000 from his grandfather.

The estate, which is located in Memphis, Tenn., Mr. Forman declared, was sold last year by Mrs. L. M. Hennock, Mason's mother, who has a life interest in it. Mrs. Hennock held the money in trust for her son, Forman said.

When informed that Mason's death note, in which he wrote, "Everything I have, please give to Marcella Daly," possibly may be construed as a will, Mr. Forman declared he would come to Los Angeles to investigate the note.

Miss Daly did not want to make any statement yesterday when told of the amount of the estate. "I don't know what I'll do," she said. "If Lew willed me anything, I guess he wanted me to have it. But I don't know enough about the circumstances of the reported fortune to say what I will do."

DOCTORS DEFEND TIMME

Declare Frequent Morphine Prescriptions Sold to Woman Not Unusual in Treating Addicts

Though Miss Madge Shurber yesterday testified she got morphine prescriptions from Dr. Arthur R. Timme "whenever she wanted it," three physicians swore there was nothing unusual in the issuance of the prescriptions and that they were proper in the treatment of a case of drug addiction. The case is being tried before Police Judge Frederickson and a jury, and will probably be finished today.

Dr. Timme was arrested by Inspector Earl Roberts and Hanson of the State Board of Pharmacy and is being prosecuted by Attorneys Craig and Kirksey, who represent the State board. He is defended by Attorneys Claire Woolwine and Frank Hutton. There are three other charges pending against him, charging him with giving morphine prescriptions to Richard Earlston, Charles Gords and D. J. Waters. These will be tried separately.

Miss Shurber was the principal witness for the prosecution. She declared she visited Dr. Timme's office twice a week and that he gave her prescriptions for fifteen to thirty grains of morphine at a time. Such amounts, the prosecution contends, were immoderate and it is asserted the prescriptions were given in bad faith and in violation of the State Poison Law.

Dr. Owen Stafford, Dr. Leon Shulman and Dr. A. Nevins were called by the defense and declared that in the treatment of a drug addict a prescription for even thirty grains of morphine at a time was not unusual.

The County Medical Association is conducting an investigation of Dr. Timme's practice.

DIVORCE GIVEN MAN DESERTED BY WIFE

William D. Brokaw, who testified his wife deserted him, was granted a divorce by Judge Hollzer yesterday from Ruby Nallie Brokaw. An unusual feature of the case was a letter introduced by Brokaw, who said he received the message from his wife after she had left him and gone to Long Beach. In the letter she asked to be forgiven for her act and also requested her husband and his mother to aid her in starting life anew. The couple were married in this city, August 11, 1921, and the desertion occurred September 15, 1923, according to Brokaw.

"Local Laughs"

Local Laughs Editor,
Los Angeles Times.

Here is my laugh for the screen (not more than 30 words.)

.....

.....

.....

.....

.....

.....

.....

.....

NAME .....

ADDRESS .....

MOTION PICTURE THEATER I ATTEND .....

Use this blank, or paper of similar size, and write on one side only. Fifteen cash prizes will be paid for the best "Local Laughs" every week—$5, $3, $2, and twelve of $1. Prize-winning laughs, with names and addresses of contributors, will appear in "LOCAL LAUGHS" film, shown in following theaters: LOS ANGELES, Loew's State Theater, full week beginning each Saturday; LONG BEACH, Palace theater, each Sunday; SANTA ANA, Yost theater, Thursday, Friday, Saturday (beginning June 5); INGLEWOOD, Seville theater, Tuesday, Wednesday, (beginning June 4.) Send all communications to Local Laughs Editor, The Times.

PLEDGE ON GAS RATE IS BROKEN

Long Beach Council Decides on 60-Cent Charge

Municipal Step Repudiates Election Promises

One Official Opposes Move, Backed by Citizens

By a "Times" Staff Correspondent

LONG BEACH, May 27.—With the City Council in control of the municipal gas plant less than twenty-four hours, a promise made to the voters during the $3,000,000 gas bond campaign a few months ago that the domestic gas rate under municipal operation would be 50 cents per 1000, was ignored today when the Council voted to establish a rate of 60 cents. The action was taken with but one dissenting vote, that of Councilman Arnold, who, backed by a crowd of citizens, protested loudly but in vain.

Although definite promise of a 50-cent rate was made, and although this rate was specified directly in the draft of the ordinance creating a municipal gas plant, the Council voted the increase, making the rate 18 cents less than that charged by the Southern Counties Gas Company when it relinquished the plant yesterday to the city for $2,500,000.

In explaining their action members of the Council declared that the city could not carry on necessary extension work under the proposed 50-cent rate. The action was taken in the face of statements by City Manager Windham that a 50-cent rate would be sufficient if too much extension work was not contemplated and the fact that the city is procuring natural gas from its own city leases in Signal Hill cheaper than the gas company can buy the product.

Councilman Arnold, one of the newest members of the Council who, single-handed, stood out for the 50-cent rate, attacked the action of his colleagues and declared it to be a repudiation of pledges made to the people at the time of the gas bond election.

"The bonds were voted in the belief that 50-cent gas was to be granted," Arnold declared.

COME ON IN WITH THAT GOOD JOKE

Hundreds Are Offering Their Mirth Provokers—Why Not You?

All the good jokes don't come from humorists who make their living that way. Hundreds of Times readers daily are disclosing that rarest of gifts—a sense of humor—in the mirthful contributions submitted for "Local Laughs." The Times wit and humor film produced each week for the amusement of picture-goers.

Part of the fun is the interest among theater-goers as to who the successful ones are, and accordingly announcement of the winners is made first on the film itself. Each joke carries the name and address of the person who sent it in, and the amount of the prize won. Each prize winner also is notified by letter shortly after the film has been released.

The best joke each week wins $5. Other prizes are $3, $2 and twelve of $1 each.

If you already have sent in some jokes and did not win a prize immediately, do not give up hope. It may have been crowded out. Perhaps it is even now being prepared for the screen. And, meanwhile, keep on trying. There is no limit to the number of jokes, witticisms, epigrams and gems of humor you may submit. Just keep them within thirty words. Use the coupon, printed elsewhere, which lists the theaters where "Local Laughs" may be seen. More theaters will be announced as rapidly as the schedule for showing the new film can be arranged.

Fish Company to Put Permit Case to Court

Following the Harbor Commission's refusal yesterday to permit the Toyo Fisheries Company to reopen its fish, meal and fertilizer plant at Wilmington, Leland S. Davis, attorney for the company, announced he would file suit to compel the Commission to grant such permit.

Attorney Davis charged discrimination against the Japanese company, asserting that two concerns now are operating similar plants in the vicinity. The commissioners disclaim discrimination, declaring they merely are sustaining a policy adopted months ago of not issuing any more permits of that nature in that part of the harbor.

The Commission canceled the company's permit several months ago following a report that the company had neglected or failed to comply with city health ordinances. Since then the company has installed new machinery and obtained certificates from the Health Department, according to Attorney Davis. Commissioners declare they are endeavoring to confine such plants in the future to fish harbor where other fish industries are concentrated.

Argonne Lands Wives of Three Admirals Here

The naval transport Argonne, with approximately 1200 naval officers and their families, soldiers, marines and seamen for coast and Asiatic stations aboard, arrived yesterday from New York en route to the Orient.

Coming around on the Argonne to join their husbands here were the wives of Admiral Robert E. Coontz, commander-in-chief of the United States fleet; Vice-Admiral Henry A. Wiley, commanding the battleship divisions, and Rear-Admiral Louis M. Nulton, commanding Battleship Division Three.

Among the officers disembarking at this base was Commander E. S. Root, formerly on duty at the Coco Solo, C. Z., submarine base, who will today relieve Commander Abram Claude as executive officer of the U. S. S. Nevada.

The Argonne will sail today for the Orient via San Francisco.

FILM DIRECTOR ASKS CANCELED CONTRACT

JACK WHITE ASSERTS PACT WITH COMPANY IS NOT EQUITABLE

Jack White, motion-picture director, yesterday filed suit in the Superior Court to set aside and cancel an agreement whereby he is under contract to direct motion-picture productions for the White Company.

The suit is based on the allegation that the agreement was signed and [illegible] by White asserting that he was under the influence of liquor when he signed it. It also is asserted that no consideration was required to be given White under the agreement.

White asked the court to issue an order to restrain the defendant [illegible] from representing that the contract [illegible] and further that he be enjoined from [illegible] in any way in motion [illegible].

"Huh!" [illegible] dian to the [illegible] suppose you'll [illegible] next summer."

"No," replied [illegible] dience. "I'm [illegible]

Schools and Colleges

Information About Schools

The Times' School and College Bureau will secure complete information about any school or Education Training. Catalogs constantly on file, from which source [illegible] which will be helpful to you. This service FREE. Address, write or call the Times' School Bureau, First street and Broadway, Metropolitan 0700—or leave your name and address at the TIMES' Branch Office [illegible] South Spring Street and the desired [illegible] be mailed to you.

Woodbury College — BUSINESS COLLEGE FOR MEN AND WOMEN — Union Bank Bldg. Eighth and [illegible]

EGAN SCHOOL — Drama—Motion Picture—Music—Dancing. America's Foremost School. Established 22 years. Drama and Its Allied Arts. Study and Practice in All Branches. Fifteen Recognized and Distinguished Teachers. Hundreds of Successful Graduates. Egan Theater Bldg., 1334 S. Figueroa St.

URBAN — SUMMER CAMP—TOURS — 20th YEAR — Begins June 15. [illegible] reservations now. [illegible] ing, all sports. [illegible] For term, etc., see Secretary, 1334 S. Figueroa St.

LEARN ELECTRICITY — Electrical experts are in big demand at $70 to $200 per week. [illegible] of the electrical business. Start [illegible] SPECIAL LOW TUITION RATES and [illegible] or write for catalog. NATIONAL AUTOMOTIVE [illegible] 4002 S. Figueroa Street.

MACKAY BUSINESS COLLEGE — Call, write or 'phone for catalog. No solicitors to annoy you. Main 4996; TUcker 3193. 18th Year.

SUMMER SCHOOL — ALAMITOS HEIGHTS, LONG BEACH. The only Academy [illegible] Full particulars on application to Fred. Blackwell, 600 E. 6th St.

Wolfe school — COSTUME DESIGNING, 948 West [illegible] — Professional DESIGNING and CUTTING, PERSONAL MILLINERY, FASHION SKETCHING and CREATIONS. A rich-paying profession for the talent [illegible] tures, wholesale trade and personal use. Complete [illegible] Start now. Day or Evening. Individual [illegible]

C. C. C.—The Prize School — of California, 925 South Hope Street, offers High-Class Courses of Guarantees Positions. Phone or send for the Victory Year Book. Main 2311. CALIFORNIA COMMERCIAL COLLEGE (Incorporated)

Commercial Experts' Training Institute — Certified Business [illegible] — Real results. Shorter [illegible] guaranteed. Day and Evening. 949 South Hill St.

EFFICIENCY BUSINESS COLLEGE — ALL COURSES. Position [illegible] Part-time positions for students. We Guarantee the Best Courses in the Shortest Time. 747 South Hill St.

SAWYER — A School of Commerce — Individual instruction is given in every subject and [illegible] open to 821 one of the best furnish. All courses now open. 833 South Flower St.

Military

San Diego Army AND Navy Academy — "Division A" school under the Colleges [illegible] and in the "AA" classification of the [illegible] only two schools in Southern California [illegible] one of only two Military Academies [illegible] here, owned, [illegible] A. Davis, Pres. Pacific Beach, Cal.

PASADENA — MILITARY ACADEMY—Summer session in High Shores Nevada [illegible] school. College preparatory [illegible] Boarding and Day Pupils admitted any time. Thorough [illegible] training. Every modern convenience. Catalogue, W. [illegible] Pasadena. Los Angeles phone GArfield 2834; Pasadena phone [illegible]

PAGE — MILITARY ACADEMY — A Big School for Little Boys. [illegible] ite class in American, French and [illegible] session throughout the year. Send [illegible] D. No. 7, Box 550, Phone [illegible] Headmaster. Not best because largest, but largest [illegible]

CALIFORNIA Military Academy — SUMMER SESSION — June 16—Sept. 15—Boys 6 to 21 years of age. [illegible] Drill—6:30. Swimming, [illegible] Saturday. 4001 W. 10th St. Phone [illegible]

Pacific Military Academy — Enrollment limited. References required. [illegible]

HOLLYWOOD MILITARY ACADEMY — 3219 N. Hudson Ave. — Exclusive School for Resident and Day Students. Fully accredited. Enter any time in the year. Full Term now open. Phone 6[illegible]

Harvard School — AN ACCREDITED [illegible] 24th year. R.O.T.C. [illegible] in any grade from [illegible] school. Rt. Rev. Joseph H. Johnson, D.D., Bishop of the [illegible] Angeles, President. For catalog, address Rev. R. [illegible] master, 1901 S. Western Ave., Los Angeles, Cal.

ONEONTA — SUMMER CAMP AND [illegible] — JUNE 15 TO SEPT. [illegible] — MILITARY ACADEMY — For particulars and rates [illegible] Smith, Pres. and Supt., [illegible] Ross, Elliot 2335. A Boy not [illegible]

GIRLS—Boarding and Day Schools

URBAN SEMINARY — SUMMER CAMP AND SCHOOL — For girls and small boys. Swimming, horseback-riding and all sports. On the crest of the Palisades. Ocean Ave. and Bienvenida, Santa Monica.

MISS THOMAS' SCHOOL — [illegible] girls. First eight grades. Prepares for Marlborough and [illegible] Three-acre playground with gymnasium teacher in charge. [illegible] door study. MISS THOMAS, Principal. Telephone 5[illegible]

HOLLYWOOD SCHOOL FOR G[illegible] — Residence and Day School. Only accredited private school [illegible] 1749 LA BREA. Grades and High School.

KENWOOD HALL — School for Girls. Resident and Day Pupils. [illegible] High School. Special [illegible] work. Tutoring. Spanish and French offered to all students. [illegible] Private [illegible] Pupils received at any time. Directors: Ruby Mildred King. [illegible] Ave., Los Angeles. Tel. O'Farrell 0981.

OPEN THE ENTIRE YEAR — ELLIOTT SCHOOL for [illegible] — Residence and Day School—Sub-Primary to High. [illegible] IDEAL HOME LIFE—CHARACTER BUILDING—[illegible] Martha Collins Weaver, M.A., Principal, Greenacre Place and Los Angeles.

Art and Dancing

NORMA [illegible] — Personal [illegible] — The Fiesta

OTIS ART INSTITUTE — A SCHOOL OF [illegible] ARTS OF THE COUNTY [illegible] — Drawing, painting, sculpture, design, illustration, [illegible] design. Evening classes in drawing and clay modeling. Day [illegible] landscape painting. Studios: 2401 WILSHIRE BLVD. (at Westlake Park)

ERNEST BELCHER'S — CELESTE SCHOOL [illegible] — Ballet Oriental [illegible] — 634 West 12th [illegible]

ools and Colleges

Times' School and College Bureau will help you secure complete information about any kind of school or Education Training. Carefully compiled data on all schools, from which source suggestions and advice will be helpful to you. THIS BUREAU IS FREE. Address, write or call the TIMES SCHOOL BUREAU, First street and Broadway—telephone Main 8000—or leave your name and address at the TIMES' Branch Office information booth, Fifth and Spring Street and the desired school data will be mailed to you.

BUSINESS COLLEGE
BIGGEST FOR FORTY YEARS
America's greatest business training school. Day and evening sessions. Individual training for high-salaried positions. Enter any time. Employment service. Develope highest efficiency and shortest time. Delightful new quarters. Begin any time. Individual instruction guaranteed. Get catalog. Mention study desired.
Bank Bldg. Eighth and Hill Sts.

AN SCHOOL
Dancing. America's Foremost School of Dancing and its Allied Arts. Music and Dramatic Art. Organized and Distinguished Teachers. Ramona Dance Studio, Theater Bldg., 1334 S. Figueroa St. 63 Teachers.

SUMMER CAMP—YOSEMITE
Begins June 15. Membership limited. Motor excursions now. Horseback riding, swimming, fishing, golf equipment. Experienced counselors in charge. Write for terms, etc., and booklet. Wilson Hitchcock, Director, 1000 Security Bldg., Los Angeles.

Distinct experts are in big demand at high pay. A few more of Bulliet will thoroughly train you to fill one of the shortage positions. Next January class now forming. SPECIAL LOW TUITION RATES NOW IN EFFECT. Call or write for information.
NATIONAL AUTOMOTIVE SCHOOL
4032 S. Figueroa Street.

BUSINESS COLLEGE
...ne for catalog. No solicitors to annoy you.
19th Year. 8th and Main

ER SCHOOL
LONG BEACH. The only Academy in the Southland to Prof. Blackwell, 3008 E. Ocean Ave.

NE DESIGNING, 948 West Seventh
DESIGNING and CUTTING. FRENCH DRAFTING. FASHION SKETCHING and CREATION OF THE most-paying profession for the smart shop, modiste trade and personal use. Complete and correct. Day or Evening. Individual Instruction.

-The Prize Schools
...pe Street, offers High-Class Courses of Study to ...or send for the Victory Year Book. Victor Building. COMMERCIAL COLLEGE (Brownsburgh.)

perts' Certified Business Training
Best results. Shortest time. Position guaranteed. Day and Evening. Enter any time.
309 South Hill St. Main 8000.

ute
ALL COURSES. Positions to graduates. Part-time positions for students if desired. We Guarantee the Shortest Possible Courses in the Shortest Possible Time. Phone 747 South Hill St. Phone Tucker 1193.

Individual instruction as given by a faculty and Business trained faculty prepares you to fill one of the good positions furnish. All courses open Day and Night. Sessions begin Monday and Night. 305 South Flower St. TUcker 8111.

Military

"Division A" school under the University of California and in the "A" classification of the War Department; only two schools in California enjoying this distinction; only military school in Southern California; terms cannot fail according to "Ripley Believe It or Not"; Catalog. Address, Col. A. Davis, Pres., Pacific Beach, Cal.

A MILITARY ACADEMY—Summer camp out of doors in High Sierra Nevada Mountains. Manual training and college preparatory. Also grades 1 to 8. Boys taught to study; thorough scholarship and character building. Catalogue. W. Ave. 64, near Grand Ave. convenience. Catalogue. W. Ave. 64, near Grand Ave. Phone GArfield 2024; Pasadena phone Pole 2-W-2.

A Big School for Little Boys. The largest preparatory school for little boys in America. Pupils admitted at any time in its class in America. Pupils admitted at any time in its class in America. Pupils admitted at any time in its class

WANTED—HELP—Male

Salesmen and Solicitors

SALESMEN.

After showing your property, HOW MANY TIMES DO YOU LISTEN TO THIS?

"I'll have to talk it over with my wife."

"It's a nice lot, but I haven't the money now."

"Give me the prices, terms, size, etc., my brother in Kansas is coming out here this fall and he asked me to look around for him."

"I have an equity out on 'What Not Street,' and if you'll trade this in I'll take this lot."

DO YOU KNOW THE REASON? AND THE REMEDY? WE DO.

We pay full commissions out of the first payment. Ask Mr. Matthews, about this, morning, third floor Sun Bldg., 706 S. Hill.

THE FRANK MELINE CO., INC.

SALESMEN

HERE'S OUR CLAIM FOR YOUR ATTENTION

50-foot lots with golf course, tennis courts, clubhouse, handball courts, swimming pool. All deeded to buyers in this property.

The location is high. The price exceptionally low. Only short distance from city.

75,000 people have seen and approved LA JOYA.

Your income can be limited only by your desire to work.

We are ready now. We will pay weekly.

Call 318 West Ninth street. SALISBURY SALES SYNDICATE.

If you are a wide-awake salesman here's your opportunity to join one of the best Chevrolet dealer organizations. Unusually attractive proposition in every way.

SEE MR. RHOADS, DOWNTOWN CHEVROLET, 7th and Central.

SALESMEN

THREE ENTERPRISING SALESMEN WILL HAVE A RARE OPPORTUNITY TO EARN BIG MONEY SELLING A HIGH CLASS BOND ISSUE FOR THE OLD-ESTABLISHED AND SUCCESSFUL FIRM OF J. LASKER CORP. SEE MR. WARFIELD, 1100 S. HOPE ST., LOS ANGELES.

WANTED—Salesman who can sell the stock of a high grade mortgage company now earning 30% per annum. Good commission. We furnish leads. Call for Mr. McCalla, by appointment between 10 a.m. and 12 at branch office, 5351 E. 8th.

Trades

LEARN ELECTRICITY

I want (as more men to learn electricity in 90 days as to become electricians at $200 to $300 a week. You learn by new-way training system which gives you actual working practice from all types of modern electrical equipment, short course, easy, quick way to big pay. Earn while you learn. If you can't come NATIONAL ELECTRIC, 4008 S. Figueroa. Los Angeles. Est. inst.

BIG 6 WEEKS PLASTERING courses now on. To supply the demand calls coming daily for graduates. HEMPHILL TRADE SCHOOLS, 2197 Glendale Blvd., Taba Glendale car to Alvarado St.

WANTED—Architectural draftsman, experienced man only, familiar with California bungalow type and construction. Apply mornings, PACIFIC READY CUT HOMES, 1360 S. Hill.

WANTED—Experienced civil engineer draftsman, must be good letterer; submit sample of work. Give last 3 employers and salary received. Address F, box 314, TIMES BRANCH.

WANTED—A man thoroughly familiar with concrete, clay products and brick. WESTERN BUILDING AND INVESTMENT CO., 11828 Vermont. Corner of 114th st. Tillerman Hill 1696-R.

BARBERS wanted in a town near L. A. Will give 1-4 interest in right man. W. KNEWBOU, 342 N. Mathews st. Angelus 6754.

WANTED—Electrician, experience in upkeep of motor. Apply UNION ROCK CO., Azusa.

EXCELLENT engineer with experience in general running refrigerating plants. PARKER IRON WORKS, 2035 E. 16th.

CARVER to work on picture frames. GILMAN MANUFACTURING CO., 1341 Do Mona.

AT ONCE—MAN'S TAILOR. 2144 WEST 16TH ST.

TAILOR wanted to make coats. 7542½ SANTA MONICA BLVD.

ACETYLENE welding, private lessons, ½ day turn practice, 412 W. Washington.

Chauffeurs and Teamsters

WANTED—Experienced driver who knows the city, good pay, outside work, steady working conditions. Apply 2665 W. 7th. Ask for W. E. Davis.

Professions and Vocations

STRUCTURAL STEEL DRAFTSMAN

Must have had plenty of experience and be able to handle all working details. This is a permanent position with a growing concern. If you qualify, State age, experience, salary expected, etc., briefly. Address box 28, TIMES BRANCH.

WANTED—Exp. dental laboratory boy. Must be good at BABING. DR. MURPHY, 102 S. Main.

Farm and Garden

WANTED—Experienced white gardener, married, private place, south Pasadena. Wages $90. Modern and unfurnished cottage. Address giving references, P. O. box 256, Pasadena.

WANTED—A gardener who will help with housework also. Call HEmpstead 7460.

Investment Required

NO EXPERIENCE REQUIRED

Need a young man to help around office and do some outside work. Can positively take up and learn sales end of splendid business. Small investment required to thoroughly protect you. Can arrange terms if desired. Good salary to start and excellent opportunity to acquire working interest in established business. Call room 308 HOMER LAUGHLIN BLDG., 213 S. Broadway.

IF YOU can use an income of $500 and more a week I have a sales force to back it up for you and if you have $1000 with which to finance your own office, and you like to work, I have a proposition that will become immediately productive. No stock, no units, no real estate, but a real opportunity. Call 10 a.m., 801 S. Olive.

A STEADY, reliable man wanted in busy retail financial concern. Special experience not essential if capable of meeting the public. Right man will make $400 up per month from start. Investment $1250, terms. Fully secured. Apply to Mr., 6304 S. SPRING, room 214.

WORKERS or investors. Have lease on exceptional mining property. You or us doing development work. Big returns for money. Need few additional men. Good deal to parties assisting us or associating. Nelson. Address R. Pet. box 2166, TIMES BRANCH.

BIG going corporation needs man who is honest and conscientious, with good reputation, will advance to $100 per week; his investment in one year and draw $300 month salary. $2500 required. 108 acres fruit secured. Address E box 288, TIMES BRANCH.

FACTORY foreman for well established machinery plant. Good executive position in So. Cal. Only $2000 cash necessary to use for taking on more work. Money well secured. Will stand strictest investigation. Address W, box 42, TIMES OFFICE.

ASSOCIATE.

I need the services of an honest young man to assist in office of large established firm. Pleasant inside work. No experience required. Business pays over $965 per week. Working capital $1000 necessary. $111 S. MAIN, SUITE 305-7.

MAN to help in my office, (estab. here 4 yrs.) Must have more help, experience unnecessary, if agreeable and steady man. Will pay you $60 wk., $250 req. 326 S. BROADWAY, Room 608.

YOUNG MAN WANTED—

Who will be satisfied with $200 per mo. Pleasant work in day inside, ½ day out. No exp. req. If willing to learn. Call in person; 1st floor, Bullock's Annex, 411 So. Main. Room 221-A.

MAN WANTED—Reliable, to take charge and help manage light manufacturing business; par $180 month; light inside work; single work, $250 required. Inquire 8223 MONETA AVE.

WANTED—Young man to join me in pleasant profitable work. Must have small capital ready to go. Need two men to take interest. This beats job hunting. See me 2 to 4 p.m., RM. 705 DELTA BLDG., 426 S. Spring.

ASSOCIATE.

Live young man satisfied with $75 to $100 per week to start, with chance for advancement proved. $200 cash bond required. See Mr. MAVANAGH & CO., Room 207, 424 S. Broadway.

MOTION picture company offers unusual business connection to active man with few thousand dollars. Address E, box 175, TIMES OFFICE.

WANTED—Man to invest $1000 to join company with unlimited possibilities. Guaranteed salary. Investment fully secured. Add. E, box 288, TIMES OFFICE.

WANTED—HELP—Male

Investment Required

NEED services of man experienced in confectionery and lunch business. Requires $500. See opportunity for right man, 561 SO. VERMONT. DRexel 1928.

WANTED—Man for executive salary position with good reference and $2000. Address Y, box 52, TIMES OFFICE.

WANTED—HELP—Female

Miscellaneous

MRS. PATTEN'S EMPLOYMENT AGENCY, 615 M. Harris Bldg., 110 W. 11th. All cook, 2 adults, suburbs, $100; cook, 3 in h., beach, $85; cook, city, $50; cook & d.s., no serving, city, $60; cook and 2nd maid, country, $75-$85; cook and upstairs maid, city, $80 & $70; fam. waitress, city, $70; experienced nurse, companion for children, 6 to 14 yrs. of age, $100; prefer English; exp. studio maid, good seamstress, good wages; kitchen maid, Pas., $65; cook, San Diego, $75, employer here; upstairs and laundry, same place, $75; many other good places, best wages.

SCREEN ARTISTS PRODUCTION ASSOCIATION

desire to interview inexperienced men and women who can qualify and wish to make the motion picture business a profession. This is not an employment agency. WE have no jobs to sell. Don't waste our time and yours if you expect to buy your way into the motion picture. 6331 Monte Mira Blvd. car or Sunset bus to 6000, then to studio. 1329 GORDON ST. Phone Holly 1918.

EDUCATIONAL EXPERT COMPANY.
704 Haas Bldg. (Agcy.) 7th and Bdwy.
STENO.-correspondent ..... $130-$150
asst. BKPR., stocks & bonds 100
STENO.-switchboard operator 100
STENO., law office 100
Light STENO., sanatorium, meals &... 80
Beginner STENOGRAPHER 75

ATTRACTIVE PROPOSITION

FOR women of all occupations. Have you sufficient pluck to make an effort to earn extra money? Are you determined to succeed? Long established firm offers exceptional co-operating. Call MISS BEVERIDGE, TR. 5081.

Trinity 1927. PHONES Trinity 1927
SWEDISH-AMERICAN AGENCY.
101½ SOUTH BROADWAY
Cook and second maid, $150; cook (no room, $130; cook, boarding house, $90; couple, chauffeur and cook, 2 in family, $175; generals many good places, $60 to $100; children's nurse, $35, etc.

WOMEN of energy and ambition to succeed in the real estate game, may associate themselves with an old established firm, attend their free school of instruction and find full co-operation by seeing MRS. HIAM, 206 Central Bldg., 6th and Main.

A FEW MORE ambitious young women under 26 to prepare for good positions by our special course in FILING AND OFFICE ADMINISTRATION. Many good openings now. New class begins June 2nd. COMMERCIAL EXPERTS' TRAINING INSTITUTE, 909 S. Hill st. (Best Inst. Course. Adv.)

WE have a household necessity that will be sold at 20,000 homes in Los Angeles county. Whether you have ever sold or not, come in with us, work 6 hrs. a day and make some real money. THIS IS OUR OPPORTUNITY. Call 10 a.m. to 12 m. ROBINSON, 1088 N. Western ave., L. A.

WANTED—Three, neat appearing, ambitious young women may earn a complete secretarial course by assisting with light office work afternoons, also a small part time for books, supplies, etc. Call at once. MACKAY BUSINESS COLLEGE, TUcker 7136. Main 4906.

TWO ranch cooks, $50; head waitress, hotel, country, employer here; cook, cafeteria, $80; pastry cook, $100; pantry woman, hotel, $70. Call MISS MARTIN, 607 S. Hill. Country fares paid to many places. Call TUCKER'S EMPLOYMENT AGCY., 1211½ W. 2nd.

LADY of good appearance and character, perfect for steady work; pay. Call Suite 434, 220 W. 4TH ST., at Bdwy.

FRANCIS School of Millinery and Designing. 722 BRYSON BLDG. Main 0634.

YOUNG lady in rental dept. with car. 1709 HOME TRUST BLDG. 6th and Hope.

WANTED—Teachers, Cal. 4th. Nov. PACIFIC TEACHERS' AGCY., 581 Market Bldg.

Store and Office

GLOVE FITTER

MUST BE THOROUGHLY EXPERIENCED.

APPLY SUPERINTENDENT,

COULTER'S,

SEVENTH & OLIVE.

POLICY WRITER ..... SAL. OPEN
STENO., ASST. BK-KP. $100
FILE CLERKS. (2) ONE WITH INS. EXP. $125
L. A. EMPLOYMENT BUREAU. (AGY.)
729 CONS. BLDG., 6TH AND WALL.

UNDERWOOD Biller $100
Typist, rapid, young $100
Steno. Bkpr., film $125
Steno. Asst. Bkpr., legal $125
CONSOLIDATED AGENCIES, INC.
901 Garland Bldg. (Agcy.) 740 S. Bdwy.

WANTED—BK-KP., STENO. ..... $130-$150
STENO. Gen'l bookkeeping ..... $25 wk.
STENO., clerical, nice pert. ..... $25 wk.
COST CLK., wholesale groc. exp. $30 wk.
EMPLOYERS' SERVICE BUREAU. (Agcy.)
615-17 Merritt Bldg., 9th & Hope.

WANTED—Stenographer between ages of 18 and 23, who has some knowledge of bookkeeping for work in wholesale house. Salary $100. Answer in own writing. LEES BROTHERS, 120 East 8th st., giving experience.

BKPR. STENO. $30
POLICY WRITER (2) ..... $85 & $110
2 TYPISTS $80
STENO $18
COLLINS AGCY., 424 S. Bdwy., rm. 619.

NEAT appearing girls for jewelry dept. 151 N. MAIN.

WANTED—HELP—Female

Store and Office

STENOS., ins., $85-$100; secy., $125; railroad, (temp.,) open; H. S. grad., $90; legal, $100; bank, open; mfg., $85.
TYPIST, BILLER, beginners $65
TYPIST, asst. bk-kp. $85
COMP. TYPIST, credit exp. ..... open
MESSENGER, 18 yrs. old $60
STENO., BK-KP., know legal forms $125
STENO., BK-KP., auto $100
ELLIOTT-FISHER BILLER $97
LONG HAND STATE, ledger clk. $85
ORGANIZATION BUILDERS EMP. AGY.,
400 Central Bldg., 6th and Main.

WANTED—EXPERIENCED

READY-TO-WEAR SALESWOMEN

TO SELL DRESSES, SUITS, COATS, SKIRTS, SWEATERS, BLOUSES.

APPLY SUPERINTENDENT'S OFFICE, THE BEDELL COMPANY, SIXTH AND BROADWAY.

WANTED EXPERIENCED CORSETIERE

Apply Employment Office, Seventh Floor
Take South Elevators.
THE BROADWAY DEPARTMENT STORE

WANTED—YOUNG LADY WHOLESALE CLOAK AND SUIT HOUSE, MODEL AND SALESLADY, ONLY THOSE EXPERIENCED NEED APPLY. D. HAMBURGER CO., 640 S. BROADWAY.

BKPR.-STENO., stk. & bond exp. $125
Stenographer, surety bonds $100
Insurance Bkpr., Typist $100
Steno. Asst. Bkpr., Glendale $115
Comptometer Oper., Typist $90
Legal Steno., Receptionist $100
Stock Record Clerk, shoes $90
File Clerk under 22 ..... $70
LOS ANGELES COML. SERVICE (Agcy.)
711 Van Nuys Bldg., 7th and Spring sts.

STENO., legal exp. $110
BKPR.-STENO., legal $120
STENOGRAPHER, bank $95
STENO., collection agcy. exp. $85
COMPTOMETER $75
STENOGRAPHER (2) ..... $70-$100
STENOGRAPHER, nonsmoker $85
PACIFIC AUDIT & SYSTEM CO., Inc.
902 Story Bldg. (Agcy.) 6th and Bdwy.

READY to wear saleslady, north. Apply OFC. GIRL, room 1, p. 2, 53th st. $65
BK-KP., STENO., Arts. $125
SEXY., STENO. (bond required) $150
STENO., age 23-35 ..... $85
CALIFORNIA COMMERCIAL SERVICE.
514 Pac. Finance Bldg., 6th-Olive. (Agcy.)

POSITIONS waiting, learn COMPTOMETER, BURROUGHS, ELLIOTT - FISHER book-keeping teach, 6 weeks course, Book, typewrit. free. Day-nite class. Figures Ca. 1200 Marsh-Strong. TU. 4101. See ins. ad.

WANTED—Lady for laundry office, bookkeeping and collecting work; salary $40 to start. Chance for advancement, state age and experience. Address E, box 562, TIMES BRANCH.

WANTED—Capable stenographer with some knowledge of book-keeping. Apply after 9 a.m. HADDEN AUTOMATIC SPRINKLER CO., 964 Maple ave.

LADY, an unusual proposition, elderly experienced business person with car for a first-class real estate office. Phone DRexel 2573.

LADY to sell corsets, brassiers, corselets & retouching corset. Good salary and proposition. Apply BRONCO CORSET SHOP, 19th floor Brack Shops, 527 W. 7th.

STENOGRAPHER, age 20-30, light duties. Good opening for outside work. Address E, box 877, TIMES BRANCH.

RAPID stenog., able to do all classes of work, who is also notary public. 523 PACIFIC MUTUAL BLDG.

STENOGRAPHY, book-keeping, secretarial course. EFFICIENCY BUSINESS COLLEGE, 747 S. Hill. (See inst. adv.)

NEED more girls to prepare on COMPTOMETER for Government. HEINE Comptometer School, 541 Douglas Bldg.

YOUNG lady stenographer. Must be good at short hand and be able to do some clerical work. Apply 230 W. 10TH ST.

LADY ASSIST. OFFICE FOR STENOGRAPHY-BOOK-KEEPING COURSE. 747 S. HILL, ROOM 520.

GIRL to learn office work. See MR. VOGEL, 779 Towne ave.

Saleswomen and Solicitors

LADIES,

SELL AUTOMOBILES.

We have an opening for an experienced saleswoman. Opportunity to make real money if you have pleasing personality and know something about selling.

See MR. RHOADS,
DOWNTOWN CHEVROLET,
7th and Central.

SALESLADIES

OR THOSE DESIROUS OF BECOMING SALESLADIES: C. C. JULIAN WANTS A FEW MORE PEOPLE TO JOIN HIS MONEY MAKING SALES FORCE. NO PREVIOUS SELLING EXPERIENCE UNNECESSARY, AS I TEACH YOU HOW TO SELL, AND FURNISH SUPPLY YOU LEADS BEFORE SENDING YOU OUT. APPLY 822 LOEW'S STATE BLDG. AND ASK FOR MR. GREEN

SALESWOMEN.

2 ENTERPRISING WOMEN WILL HAVE A RARE OPPORTUNITY TO LEARN HOW TO EARN BIG MONEY SELLING A HIGH-CLASS BOND ISSUE FOR THE OLD-ESTABLISHED AND SUCCESSFUL FIRM OF A. LASKER CORP. SEE MR. WARFIELD, 1100 S. HOPE ST., LOS ANGELES.

WOMEN SOLICITORS.

Harry H. Culver & Co. can use a few good solicitors on stands and subscription work. Apply at 433 W. 5TH ST. or 754 S. FIGUEROA. 2932 E. Vernont ave. Gen'al office Culver City.

SALESWOMEN.

An established dividend paying mortgage company increasing capital needs saleswomen. By our selling plan you not only cash in on today's efforts but also build a future monthly income. Investigate. Limited positions. 1200 W. SIXTH STREET AT VERMONT.

---

2 HIGH-CLASS SOLICITORS

For rentals in Hollywood. Must have cars. Permanent. Apply in person.

GEORGE M. PETTET
1011 N. Western ave.

SOLICITORS WANTED

Good personality for prominent real estate office. Salary and com. Permanent position if satisfactory. Mr. Thorson, 8:30 to 10:30 a.m. No phone calls. BEEMAN REALTY COMPANY, 320 S. Western ave.

WANTED—at once, 2 assistant salesladies to work with salesman in subdivision work. Our business is good. If you are willing to work a few hours a day you can make it very profitable for you. See MR. HAMILTON, any morning from 9 to 10:30. 607 S. FIGUEROA.

SALESWOMEN & SOLICITORS.

Young woman with personality and determination, can easily earn $75 week. 10 Call morning. Room 224, 6372 HOLLYWOOD BLVD.

SALESWOMAN over 25 years of age to sell CLEVENIT lingerie in 9 beautiful colors from mill to wearer. May delight the heart of every woman & make you $50 to $75 wkly. Write or call 821 W. 10TH.

Big money taking orders for our line of silk hosiery, underwear, dresses, waists, etc. City and country territory open. C. & D. CO., 717 N. Manhattan Pl. HEmpstead 3511.

2 SALESLADIES with good personality to sell new office specialty. $8 to $15 day; must be experienced. 1570 GORDON ST., Hollywood. Apply 10:30 to 12:30. HEmpstead 8416.

WE NEED FINE FIRST-CLASS SALESWOMEN EXPERIENCED IN SECURITIES PREFERRED. LEADS FURNISHED. 407 BDWY., CENTRAL BLDG., 9 TO 12 A.M.

WANTED—Agent to sell glass-fluf shampoos. For particulars phone Garfield 5166.

Trades

WANTED—Women to sew cushions in upholstering factory. Experienced, steady. ROBINSON FURNITURE MFG. CO., 16th and Santa Fe.

BINDERY girl, wanted, one who can operate a Smythe book-sewing machine. Call at 917 MAPLE AVE. Blum-Beck Co.

COMPTOMETER OPR., experienced, reference. Give full particulars. Address D, box 844, TIMES BRANCH.

FIVE experienced lamp shade makers. 1348 W. 16TH ST., upstairs.

Household and Domestic

LADY wanted to keep house in motherless home, short distance from town. Children school age. Give particulars. Address B, box 21, TIMES OFFICE.

COMPETENT maid for general housework and baby's washing, good cook, must understand serving, good wages. HEmpstead 3871.

WANTED—Woman for general housework and assist with care of 3 children. Apply at 822 W. 77TH ST.

WANTED—Lady to do housework and help in store, very light work. 8Eacon 1780.

WANTED—HELP—Female

Household and Domestic

CAPABLE woman, must be neat housekeeper, good cook, some laundry, 2 adults, child, nice home, Wilshire district, wages $60. References required. Phone 567459.

WANTED—Middle-aged woman as housekeeper for couple employed; no children; easy work; pleasant home. Must be good cook. $25 per month. Call Fourth floor, MAJESTIC THEATER BLDG.

EXPERIENCED girl or woman for general housework, some cooking. Must be experienced and fond of children. Good wages to right party. Apply 800 N. OXFORD. Take Western ave. car, marked S, off at Marathon, 1 blk east.

WANTED—Widow lady for motherless home. Must be medium height, stocky build. One who needs good home. No other need write. P. O. box 160, Woodlake, Calif.

WHITE girl between 20 & 35 to do cooking and assist with housework in small family. Experience & references necessary. Phone Alhambra 1430-M. Address 625 NO. MARGUERITA, ALHAMBRA.

WANTED—Middle aged woman for mother's helper, treated as member of family, good home, fair wages. Call between 3 p.m. and 6:30 p.m. 1145 S. NEW HAMPSHIRE.

WANTED—Middle aged general housekeeper, for elderly lady. Must be excellent cook and Christian Scientist. None other need apply. 2633 FRANKLIN AVE.

WANTED—Neat competent housekeeper, good cook, one who prefers good home to high wages, pleasant quarters, two in family. 559701.

RELIABLE young girl, (vicinity Wilshire & Western preferred) to care for small child; afternoons and 3 evenings, $5 wk. 56424.

WHITE girl for general housework and plain cooking, 4 in family, $45. 56708. 424 S. HARVARD BLVD. 8 car line.

RELIABLE young woman or girl to assist with housework, $45 per mo. 1Empstead 8116.

GIRL for general housework, 5 in family, no washing. $40. 2027 N. SERRANO. GRanite 0460.

WANTED—WHITE GIRL, MOTHER'S HELPER TO DO GENERAL HOUSEWORK. APPLY AFTER 12. 515 So. KINGSLEY DRIVE. PHI. 560952.

GIRL for general housework, one worth of being treated as one of the family. 819 S. HARVARD BLVD. 560603.

WANTED—Young girl for light housework, adults, references. Part time school girl preferred. ANgelus 2458. 1081 DUNDAS.

GENERAL housework, good plain cooking, 2 adults, bungalow, $50 month. 2306 E. ARCHMONT.

CAPABLE experienced maid, very good cook, small family, good home in Beverly Hills. BRadshaw 3844.

REFINED woman to take care of small boy and do light housework. PHONE Sunday or evenings, 397343.

COOKS, general, $30-$35; bakpr., $75; chauffeur, $40-$50. 1546 SUNSET BLVD., Hollywood. (Agcy.) 233-801.

COMPETENT maid for general housework, no laundry, family 3 adults. 260 S. ELM, MARENGO car to corner. Book.

HOUSEKEEPER for man and 2 boys, camping all summer with car. Pick fruit, part time. Address X, Genl. Del., OCEAN PK.

WANTED—Maid for general housework. Good wages. Pleasant quarters. HEmpstead 9041.

GIRL to take care of child and do housework for young couple in small bungalow, $35. 406 N. MAIN ST. Vandike 0420.

REFINED girl to help in home with house work. Own room, board, wash and $35 mo. 701 N. VINE. Holly 5976.

GIRL, good cook, for general housework. City. HUmbolt 4564-J.

WANTED—A girl or woman for general housework. Call HEmpstead 5961.

WOMAN for general housework, $15 per wk. Go home nights. 2855 W. 8TH ST.

GIRL gen. housework. German, Swedish preferred. 2 adults, 1 child, $65. 767926.

WHITE maid for general housework, small family. 228 S. HARVARD BLVD.

Hotel, Restaurant and Club

EXPERIENCED waitress, neat appearing must talk plain English. 2419 W. WASHINGTON.

FINE class dinner and pastry cook. Call 1294 S. SAN PEDRO ST.

WAITRESS wanted, morning shift, no Sundays. 301 E. JEFFERSON.

Professions and Vocations

WANTED—First-class Marceller and all around operator. No other need apply. State wages wanted. Phone 455-W, or write 119 SO. DOUTY ST., Hanford, Cal.

WANTED—Good lady barber for shop near L. A. Will give part interest. Only experience preferred. Address E, box 277, TIMES OFFICE.

GRADUATE nurses, general floor duty, in and out of city. DOCTORS' & NURSES' REGISTRY, 215 Ferguson Bldg.

TRAINED infant's nurse for children, take full charge. 56158.

WANTED—Graduate masseuse, 223 UNION LEAGUE BLDG., 2nd and Hill.

Investment Required

PARTNER WANTED.

In manufacturing of sign advertising device. Call at Factory to see demonstration. Apply at 737 NO. SPRING ST.

A SINGLE lady with small investment to clerk in grocery and bakery combined. Make good sales force. Address B, box 26, TIMES OFFICE.

HOME work on pillow tops and emblems. Small deposit req. 820 W. 8TH ST.

WANTED—HELP—Male and Female

Miscellaneous

KEATON PRODUCTION CO.

Wanted, limited number of persons to qualify for comedy picture now starting. Free training to those accepted. This is not "an association" but a picture company getting actual motion pictures. Apply at once for your opportunity to appear in this production. 2210 SUNSET BLVD.

EXP. cafeteria dinner cook, good meat cutter, wife can do second or pastry, beach, best wages. HERE EMPLOYMENT AGENCY, 126 W. 3rd st., Lankershim Bldg.

REAL ESTATE SALESMEN, SALESLADIES & SOLICITORS WITH CARS. COMMISSION BASIS ONLY. 1432 W. JEFFERSON BLVD. Empire 2700.

WANTED—Experienced fruit preserver; one who can work out formulas; references required; must call in person. 923 W. 8TH ST.

COUPLE, chauffeur and cook $175
Couple, chauffeur gardener, cook $175
SWEDISH AGCY., 101½ S. Broadway.

THE Realty Blue Book of California now ready. Call, phone or write. 201 DOUGLAS BLDG., 3rd and Spring.

Instruction Course

THE radio industry needs trained men of ambition in all its branches. Good pay. Excellent opportunities for advancement. Complete, satisfactory course. Mr. Thorworth today for information. Western Radio Institute, 625 S. HOPE ST.

LEARN marcelling and scientific shingle bobbing in 20 days, under personal supervision of McCLENDON, "The Man Famous." 607 S. HILL, Suite 818. FAber 0686.

ENROLL NOW FOR NEW SUMMER CLASS IN BEAUTY CULTURE & MARCELLING. Beginning June 1, the day and evening classes by expert teachers. 606 S. WESTERN AVE. TU. 5058.

MR. STANLEY'S studio of beauty culture, Marcelling, manicuring, hair dressing, bobbing and shingling, bleaching, tinting. 462½ S. BDWY. Suite 500.

LEARN A BIG PAYING TRADE
PLASTERING, LATHING, TILESETTING
HARRIS BRICKLAYING & PLASTERING SCHOOL, 313 SO. FIGUEROA.

LEADER COLLEGE, 706 S. HILL, 4TH FL.
LADIES, LEARN BEAUTY CULTURE AND HAIRDRESSING. DAY AND EVENING CLASSES. ESTABLISHED 18 YRS.

FRANCES School of Millinery and Designing, teaching from A-Z. Good milliners in demand. Tuition reasonable. Individual instruction. 722 BRYSON Bldg. Main 0634.

FLORENTINE Beauty College teaches marcel, water waving, hair dressing, dyeing henna packs, hair mfg., permanent wave. BOYER & ALCOTT, 822 S. Bdwy, 3d fl.

MARCELLING and manicuring taught. $12. Individual tuition. ALICE DAVIS, 527 S. Flower.

$30 INV. MAKES YOU BOOKKEEPER, STENOGRAPHER AND GIVES POSITION PROMISE. 747 S. HILL. RM. 520.

HIDES, SKINS, PELTS. You can tan them. Write for plain instructions. WM. TRENT & CO., 390 Cook Ave., Portland, Ore.

FREE Lessons. Jesse Decorating & Polychromo Co., Established. Classes 12 to 4 p.m. BERNAT'S Art Shop, 315 W. 3rd.

COMPTOMETER, Burroughs & Elliott-Fisher Dept. Day, Nite, 1200 Marsh-Strong.

EARN while learning chocolates, dipping. Terms $25. Alice Lloyd, Holly 2405.

WANTED—Barber business taught free. MOLER BARBER COLLEGE, 429 E. 5th.

TO EARN more you must learn more. INTERNATIONAL S. 714 S. HILL.

SEE the world with expenses paid. U. M. C. A. RADIO SCHOOL, 715 S. Hope.

SALESMANSHIP. LA SALLE EXT. UNIV. 818 S. HILL, SUITE 714. Vandike 0402.

MEN learn auto trade. WESTERN AUTO TRAINING SCHOOL, 4090 Wilshire.

WANTED — Men to learn barber trade. AMERICAN BARBER COL., 324 E. 5th.

COMMERCIAL Experts' Training Institute, 909 S. HILL ST.

NATIONAL AUTOMOTIVE AND ELECTRICAL SCHOOL, 4008 S. FIGUEROA ST.

LA SALLE EX. UNIV. Accounting Dept. 824 Title Ins. Bldg. MEtropolitan 2052.

WANTED—HELP—Male and Female

Instruction Course

MRS. MAEM E. HEMMING, SCHOOL OF BEAUTY CULTURE, FORMERLY OF BRACK SHOP'S AND NOW LOCATED 6565 PASADENA AVE. DAY AND NIGHT CLASSES. COURSE COMPLETE, $85. PHONE GArfield 5166.

$10 PAYS for formula composition drainboards. 2507 E. 61ST ST. 8 car.

EMPLOYMENT—Agencies

ORIENTAL help of all kinds for hotels, restaurants, clubs and private homes. HARVEY EMPLOYMENT AGENCY, FAber 0429.

WANTED—Come quick. ALL COLORED. Good jobs, best help, best wages. Coleman, Old Reliable, 311 E. 2ND. TRinity 4471.

EFFICIENT colored help, good wages. KATHERINE BAKER, Agency, 108 Court st. TUcker 1305.

WANTED—SITUATIONS—Male

Miscellaneous

YOUNG married man 28 wishes to learn Stock Exchange business with reliable firm. GLENDALE 3746.

MANAGER for dry goods, ready-to-wear or millinery. Well experienced, highest references. Could invest. Address E, box 545, TIMES BRANCH.

EXPERIENCED apartment house manager, now running highest class apts., want to change, must be first-class. LUTER & SEYMOUR, 635 Bt. Italy Bldg. MEt. 1620.

MARRIED man, 5 years' experience as manager of eastern fruit commission house, wants work in Los Angles or vicinity. Phone 504348.

BRIGHT young man, 19, wants steady position with chances of advancement. Address E, box 565, TIMES BRANCH.

LICENSED elevator operator or watchman. Refs. Middle aged. Ph. FAber 0748, 5 to 5.

COLORED help, best kind; chauffeurs, cooks, waiters, porters, janitors, etc. PEO. IND. CHURCH, 1400 Central, HUmbolt 7360.

EXP. janitor, watchman, porter (col.); middle age, married, wants work. Vandike 8372.

YOUNG man wants work of any kind. Ph. AZridge 0664.

WANTED—By 14-yr. boy after school & Sat. 1 block from 30th. TIMES BRANCH.

EXP. floor man, all around gar. work. (Colored.) ATlantic 3471.

YOUNG MAN WANTS WORK ANY KIND. BEacon 1937.

MAN wants half day work, mornings, do anything. Phone HUmbolt 2461-W.

Store and Office

BOOKKEEPER and accountant, thoroughly experienced, middle-aged, married, wants permanent or temporary position or will keep books on part time, weekly or monthly basis. W. CHARLES, 365 West Vernon ave.

ACCOUNTANT on large ranch in executive capacity; middle-aged, active, thoroughly familiar with latest methods; also experienced with large farm interests. Address W, box 235, TIMES OFFICE.

AUDITOR, AGE 35, 15 YEARS EXPERIENCE, DESIRES CONNECTION. OWNS TRUCK, DESIRES PER. CONNECTIONS. ADDRESS W, BOX 11, TIMES OFFICE.

EXPERT soda man wishes to lease soda fountain or position to convince ability. J. B. SULLIVAN, 1540 Temple st.

LUMBER salesman and book-keeper with ten years experience desires to locate in southern California. UNIVERSAL, 4325.

SYSTEMS installed, audits, tax service, keep small sets books. H. J. MIZE, Faber 3158.

ACCOUNTANT audits financial statements and new systems installed or part time accounting. PH. 51705.

Salesmen and Solicitors

ATTENTION—

Automobile Distributors. An open for engagement either in the wholesale or as sales manager for retail department. Can give best of reasons for change. Replies will be confidential. Address B, box 239, TIMES OFFICE.

SALESMAN—Have had eastern experience in National sale and advertising with local wholesale organization, local or Pacific Coast, selling, only a high class organization considered. All references. Age 42. Call MR. COFFIN Glendale 4420.

FURNITURE salesman, 6 years experience in it, capable handling general sales or decoration. Excellent references. Salary nominal. Phone GRanite 4429.

SALESMAN (young) prefer men's furnishings, exp., best ref. AZridge 3977.

A-1 EXPERIENCED electrical fixture salesman. Call University 2028 after 5:30 p.m.

Trades

LAUNDRY manager, 20 yrs.' exp. desires position in large concern. Keen business man, energetic and reliable, capable organizer and tactful with staff. Address B, box 267, TIMES OFFICE.

AUTOMATIC screw mch. operator, 16 yrs. exp. on Cleveland, Gridly, B. & S. machine; make own set up. Address Z, box 178, TIMES OFFICE.

BATTERY helper with some exp. in battery charging and repair, wants work to start. Address Z, box 282, TIMES OFFICE.

CEMENT work wanted, have mixer, walk or foundations. 40c flat work 16c ft. No job too small. ANgelus 3286.

CARPENTER, repairs, alterations, a specialty. Concrete and cement work. 767 N. VAN NESS. GRanite 9387.

ELECTRICIAN (inclusive) gas engines, pumps, pipe line work. Wishes position. Address Z, box 140, TIMES OFFICE.

BARBER who specializes ladies' hair bobbing. Write NEIL, 1601 W. Manchester.

TWO experienced plasterers want work. Call HUmbolt 0560.

PLASTERING, tinting and cement work. First class workmanship. AZridge 6653.

ALL-AROUND carpenter, day or contract, 75c per hr. 8Eacon 3109.

PLASTERING DONE.
Patching a specialty. 2Umbolt 8213.

Chauffeurs and Teamsters

WELL experienced, reliable Japanese chauffeur, desires situation in private family or for sojourner, best reference. Willing to do any other help if desired. Address W, box 2096, TIMES OFFICE.

CHAUFFEUR DESIRES POSITION IN PRIVATE FAMILY. DRIVE ANY MAKE CAR. HAS LOCAL REFERENCE. MR. H. FOSTER, Main 4561.

EXP. chauffeur, butler wife, refined married, has own uniform, best local refs. PR. THOMAS, Main 2778, betw. 10 & 1 o'clock.

CHAUFFEUR, university student desires work driving after 6:30 p.m. 4139 WILLAT AVE. 1 block west of Hoover.

CHAUFFEUR—Young man wishes position as private chauffeur. 4250 BURNS AVE. 597-960.

CHAUFFEUR, thoroughly exp., white, 31; wishes position driving private party or family car. FAber 2176. Phone FAber.

CONGENIAL Filipino school boy wants position as house helper and driver. Address Z, box 136, TIMES OFFICE.

TRUCK driver, young married man, wishes work; 6 yrs. exp. Phone Vandike 8495, Apt. 16, 629 COURT ST.

YOUNG married man wants position as driver, can furnish bond. Address Z, box 800, TIMES OFFICE.

CAL. Chauffeurs' Club, can furn. efficient chauffeurs short notice. HUmbolt 8762-J.

CHAUFFEUR, white, young man, in private family. TUcker 2700. JACK SHERRILL.

A-1 CHAUFFEUR wishes position in priv. family. HUmbolt 8777-W.

COL. chauffeur, 12 yrs. exp., go anywhere. Call Atlantic 8407.

EXP. chauffeur, courteous, clean cut, 27, sgl., city refs. DRexel 7248. SOMMERS.

EXP. horseman, chauffeur, white American, local references. TUcker 4283.

A-1 CHAUFFEUR desires position. Good ref. Ph. DRexel 1793.

WELL exp. col. chauffeur and mech. desires position in private family. HUmb. 6859-J.

CHAUFFEUR, white, 9 years' exp., single, local ref., mod. salary. Empire 5161.

EXPER. chauff. and mechanic wishes position in priv. fam. or gar. Main 4901, Rm. 49.

...TUATIONS—...

ANNOUNCEMENT

The following agencies of this paper will receive WANT ads and quickly locate the states they are in:

Includes all west of Rockies except Washington, Oregon and Northwest.

Includes all south of Tehachapi and west of Mississippi River except Mexico and Arizona.

Includes all east and southeast of Illinois.

All north of Missouri River and Chicago, Illinois, except Minnesota, Wisconsin and Upper Michigan.

TO LET—ROOMS—Furnished

West and Northwest

THE MOUNTAIN VIEW
425 S. FREMONT AVE.
Delightfully cool, quiet, restful; fine air, handsome surroundings; light and airy, fine beds; rooms $5 up; $1 per week. Only a few left. Phone, write or take W. 6th car to Fremont, 2 blks. south. Phone for auto pick-up.

611 S. CABONDELET—Large front room with private bath, $12 per week; other rooms with bath, $7 per week; single rooms, $4 per week; also housekeeping apts. $17.50 per week. Phone Trinity 2633.

NEW IMPERIAL
AT 6TH ST.
Rooms $1.50 per week and up. Phone Trinity 1151.

...ROOM, with private bath and ...ce; $7 per week. ...ARTMENT, $17.50 per week. ...Trinity 2633.

...ROOM, WEEKLY ...H BATH, $12 TO ...DISTANCE OR TAKE ...CAR TO 7TH AND ...PARK GROVE AVE. Ph. ...

...ROOM front room in beautiful ...class district, between 6th & 7th ...near Western. Usually $30 a ...bik. to a car. 3 blks. to ...pleasant. Garage. 416 S. ...

...ROOM, FIRST FLOOR, ...RUNNING WATER, ONE ...SUITABLE FOR WORKING ...MONTH. PHONE ...MENTS, 1305 INGRAHAM ST.

...NO. VERMONT, bet. Century ...erty; specially front; private ...entrance; Phone Drexel 6332. ...University, near restaurants, ...ars. "B" or "V" car. 8 lines ...

...RENT—To permanent ...room, in private family; ...location; good service and ...KINGSLEY DRIVE.

...ROOMS, first floor, ...; also 1 sleeping ...Phone 10-W.

...block west of Figueroa; ...for gent. Call ...1726 SUNSET BLVD.

...ON BROADWAY, ...1 block south of ...Phone 1315. ...free bath. Nice large ...

...ROOM, with private bath; ...Phone 10-W.

...ROOMS, $6 week, within 3 ...Broadway car. Phone ...

...ROOM, $6 week, within 3 ...Broadway car. Phone ...

...ROOM, $6 week, within 3 ...Broadway car. Phone ...

...ROOM

TO LET—HOUSES
Furnished
West and Northwest

WINDSOR SQUARE
Luxuriously furnished new 6-room corner bungalow, studio living room, grand piano, sun parlor, double garage, beautiful patio, shrubs, flowers, $250. RIVERLY HILLS
New 8-room, stucco bungalow, 4 bedrooms, 2 baths, elegantly furnished; lovely grounds, to responsible people, only $250. Call MISS FORD.
REALTY MARKET OF CALIFORNIA, TRinity 3207. 747 S. Hill. TRinity 3207

NINE-ROOM, two-story home in heart of Wilshire district, four bedrooms with two baths upstairs, living-room, music room, dining-room, kitchen and maid's room and bath on first floor. House in excellent condition and occupied by owner as home. Desire to rent for three to six months. References required. Price $400 per month. For further information apply to owner on premises at 311 SOUTH ARDMORE AVE.

FREE RENTAL INFORMATION. House, apartments, flats, bungalows, etc.
THE FRANK MELINE CO., 1218 W. Sixth street. Phone 62278.

FOR RENT FURNISHED.
Attractive six-room bungalow in east Hollywood. Four or five months' lease at $110 per month, which includes care of very attractive yard. Call MR. GRONDAHL, 94764.
VON STEIN CO., REALTORS, 555 S. WESTERN AT SIXTH.

ONE BLOCK NORTH OF WILSHIRE—Completely furnished 11-room house, 5 bedrooms, 2 baths, 2 sleeping porches, 2-car garage. Can sublet. Call Mrs. Norris.
LAACK & WILLIAMS, 200 Pantages Bldg. TRinity 3641.

RENTALS
Furnished and Unfurnished.
Wilshire, West Adams, Hollywood.
SEE MRS. KNOTT.
KEN-WILLARD WILSON COMPANY "Over 25 Years of Service."
208 S. Western. DUNKIRK 2215

$75—LILAC TER. 1508; SUNSET NR. DOUGLAS 1158.
MAYO VILLAS
Beautiful new Spanish stucco bungalows, 2 bedrooms, 2 baths, 2 sun rooms and sunken, accommodate 4 adults, furnished. Phone, linen, silver. Six minutes from Pico. $142.50.

MOST desirable, 14-room house, 3 large bedrooms, 2 baths, 2-car garage. Excellent for subletting. $200. Call Mr. Cunningham or Mrs. Tiernan.
LAACK & WILLIAMS, 200 Pantages Bldg. TRinity 3641.

ADORABLE WILSHIRE BUNGALOW; French Provincial; 6 rooms; 2 blocks home from the purple pansies beside the door to the big luxurious black davenport; guests permanently engaged. $200. 300 S. OXFORD, 1 block east of Western Ave.

FOR RENT—Very nicely furn. 10-room house, 4 bedrooms, oriental rugs, close to Hoolfelia in W. Holly. Furnace, double garage. Possession July 1st. Will rent for 2 or 3 years or longer to reliable party. $200 per mo. 1545 FAIRFAX AVE.

WEST HOLLYWOOD.
¾ new double bung., 4 rms., completely furn., $60. 1 block Sunset Blvd. 2 or 3 adults, call from 10 a.m. to 1 p.m. 1040 MARTEL, 2 block E. Santa Monica. Mrs. Bird. 17 blocks to Fairbanks studio.

LOVELY WILSHIRE HOME, 5 bedrooms, 3 baths; beautifully furnished, oriental rugs, wonderful library, attractive sunroom opening onto large private garden. A most unusual value at $350. JAMES J. DONAHUE, DRexel 4961.

PHONE OR SEE OUR FREE RENTAL DEPARTMENT right in the heart of Hollywood for your new location. Miss Clark, Mgr. rental dept.
MENNE & GUERIN
6407 Holly Blvd. GRanite 1181.

TO LET—Our reliable free rental information will save tiresome searching. We have choice of listings from 200 agents, free maps showing locations. GARDEN RDS. Rental Information Dept., 724 S. Broadway.

24-ROOM boarding hotel and cafe and tea room, front floor level, well furnished. Now doing good business. Rent $350 mo. Will trade for or 3 months' option and $1000. BOYD MITCHELL, 5019 Beacon st. 53287.

WILSHIRE RENTALS.
Furnished and unfurnished.
SEE MRS. FIELD.
THE FRANK MELINE CO., INC. 3701 Wilshire Blvd. DRexel 1464.

HOLLYWOOD RENTALS
Furnished and unfurnished houses, flats and bungalows. Call Miss Hayhurst.
THE FRANK MELINE CO., INC. 6177 Hollywood Blvd. HOllywood 0781.

HIMPAU HILL, 5 miles from town, ocean breeze. Completely furn. 5-rm. duplex house, $100 to $135. 5-rm. bung., $125. H. F. CLERENE, 1201 Harcourt. Empire 4029.

MRS CARR.
HOLLYWOOD RENTAL SPECIALIST.
Furn. or unfurn. modern 7-room bungalows, 6053 HOLLYWOOD BLVD. Hollywood 7806 or 489-806. Call for appointment.

5-ROOM bungalow, furnished, phone, 2 bedrooms, garage, chickens, shrubbery, ½ block from Hollywood car line. FRANKLIN COURT, 1812 N. Harvard Blvd. Open Sunday or Trinity 6018.

TOURIST PLEASE NOTICE.
We will locate you furnished houses, flats or apts., free. Tell us what you want and we will be more you name day. Call Dunkirk 4850.

IN NEW WINDSOR SQUARE, 5-rm. stucco bungalow, 2 attractive bedrms., grand piano, oriental rugs, fireplace, Wool grass. Very unusual value at $150 per mo. JAMES J. DONAHUE, DRexel 4961.

ATTRACTIVE modern, well-furnished, 4-rm. bungalow, garage, $60. Will replace. Call 1058 N. KINGSLEY DR. Hollywood 9048.

5 ROOMS, beautifully furnished, sleeping porch, oriental rugs, sterling silver, phone and linen. 2 large closets. Available, 2 mo. Rent $85. Phone Holly. 0115.

$100, FURNISHED 7-room sleeping porch, 2 baths, 2 garages, walking distance to Hoover high school. 1358 WITMER ST DRexel 2071.

ADAMS ST., elegantly furnished home for 5 or 6 mos., 5 bedrooms, servants' room and bath, music room, etc. Cool and comfortable. References required. 75417.

BEAUT. furn. bung. in court, oriental rugs, $75 incl. garage in right people. Adults. 5125 HAWTHORN ST., off north side of Melrose bet. Wilton and Van Ness.

FINE new home, never occupied, exclusive loc. 4-rm. Adults, rare copper, pleasant surroundings. Cross cars to bus. 2208 S. WESTERN AVE. 71158.

NEW 6-room furnished house, garage, $70, strictly modern. Facing beautiful Elysian Park, at 1851 RIVERSIDE DRIVE. Metropolitan 3741 for appointment.

MOST desirable and cheapest 4 and 5-rm. furn. bungs. in city. Near S.P.U.C. and both car lines. Phone for garages. Adults. Call 1014 N. MARIPOSA.

WILSHIRE dist., beaut. furn. 5-rm. shingle bung., 2 bdrms., Tiffany interior, pk. Will rent $60. WESTMINSTER, just off Windsor Square.

BARGAIN! BARGAIN! BARGAIN!
$75 STUCCO FOR $50—2 BEDS, TILE BATH, 1430 INCH PARK AVE.

DESIRABLE bungalow, Wilshire district, 3 bedrms., gar., $125. DRexel 0652. 236 N. CORONADO.

DUPLEX home 4 rms., Westlake dist. 1329 LYTWOOD W. 7th St. car to Wilmar. 1 blk. south.

BEAUTIFUL 5-rm. bungalow, Wilshire district, spacious grounds. 402 S. ALVARADO.

$70, MONROE ST., 4094, 4 rms, 2 bed rms. Overstuffed, and fruity furniture. Tile kitchen and bath. 397-017.

MANHATTAN Court, 5-room bung., 2 bedrooms, telephone, garage. Ok from Holly. Blvd. 1547 N. BRONSON AVE.

WESTLAKE-WILSHIRE Free Rental Service. Mrs. Smithers with Leavitt & Gamell. 2465 WEST 7TH ST. DUnkirk 1215.

ATTRACTIVELY furnished modern bungalow, 3 rooms and bath, reasonable. Inquire 1222 3RD AVE. 72749.

GOOD home, well furnished, Victrola, piano, overstuffed. 3015 WEST BLVD. Phone 75040.

$95—NEWLY furnished mod. 6-rm. bungalow, sun parlor, good range, 3 car lines. Adults. Less on lease. 1207 W. 81ST ST.

2 AND 4-RM. bungalows at 4074 & UNION AVE. Beautifully furnished, reasonable rent, walking distance.

$35—3576 W. 22ND ST. Nicely furn. 4 rms., piano, with garage, $60. DRexel 3681.

FURN. 5 rms., near Sunset, stores, school, auto to Temple or. DUnkirk 7226.

COSY 4-room bungalow, Wilshire district, adults only. 4378 W. 19TH ST.

3-RM. cottage, mostly furn. clean & near. Close to Pico-Western. Rent $12 W. 12 st.

BMF., nr. Washington and Vermont, $60. Yard, garage. 1744 REID ST.

FOR 3 mos., 7-rm. furn. house, fine location. Want best references. 719706.

NICELY furnished bungalow nook. Phone, garage, yard. 5079 ROMAINE ST.

South and Southwest

GOING east. Will rent my 7-room bungalow, completely furnished. Piano, Victrola, linens, 3 bedrooms, garage. Must have 2 to 3 responsible people. Reference required.
MRS. SCOTT.
1739 W. 51st Place. University 5930.

REALTY, 5-r. house, comp. furn., piano, or unfurnished furn., Victrola, silver, 2 bedrms dbl. gar., nr. Grand ave. car. $125. Only 2 couples. 4701 Cimarron. VErmont 4447.

LARGE 5-rm. gar., near schools & car lines, lots of fruit, lemons, figs, apples, oranges, children welcome, $20 mo. 1826 W. 22nd st. Owner. 548 W. 79th St. THE 4128.

COMPLETELY furn. 6-room bung., 2 bedrooms, breakfast nook, piano, phone, garage. 920 W. 53RD ST.

4-ROOM bungalow, furnished complete, piano, phone, garage. Included. Rear. 3004 W. VERNON.

MY residence completely furn. 4 mos. Very reas. figure to gentleman and wife with satisfactory ref. 1407 University 28638

4-RM. bungalow completely furn. telephone, garage. Moves av. car line. 266 W. 59TH ST. $70. THornwall 8357.

East and Southeast

5-RM. up-to-date bungalow, furn. (Garage.) (Rear.) 1167 E. 47TH ST. Also furnished front bedroom.

CLEAN 3-rm. house, camp furn. Adults. No pets. Reasonable. 407 E. 37TH ST.

$42.—RM. rear house, 3826 HOOVER. $25; lease, $17.50. Main 1278.

$40; new 4-rm. furn. nr. cars; stores; gas. Phone and radio installed. 4821 S. VAN NESS. VErmont 8452.

MODERN 6-room bungalow, sleeping porch, gas, adults, no pets. Call 4620 ORCHARD AVE. Univ. 3435.

5-ROOM BUNGALOW IN COURT, NEW AND COMPLETELY FURN. RENT REASONABLE. 1246 W. 39TH ST.

FURNISHED cottage, rear, 4 rooms, bath. 1 block from Vermont car.

951 W. 64TH ST. ½ DBL. BUNG., COR. VERMONT. WILL LEASE. TUcker 2554.

FINELY furn. new 4-rm. bung. 2 beds. $65. 3099 S. ST. ANDREWS Pl.

615 W. 43RD ST., nicely furn. 5-rm. bung. Dbl. gar., pk., 1st rm. tiered for. Adults.

4 LARGE furnished rooms. Garage, lawn, yard. 631 W. 50TH ST. 769856.

½ BUNGALOW, 3 rooms, bath, southwest. Grand ave. car. AKridge 7196.

FURN. 5-rm. bung., $75. Adults only; no pets. 1407 W. 39TH. VErmont 4439.

FURNISHED 4 room, garage, 955 W. 47TH ST. $65. VErmont 4550.

7-ROOM modern bungalow, garage, inc. phone. 907 W. 50TH ST.

5-RM. house furnished, $40 mo. Apply 128 W. 99TH ST.

East and Southeast

2-RM. up-to-date bungalow, furn. (Garage.) (Rear.) 1167 E. 47TH ST. Also furnished front bedroom.

CLEAN 3-rm. house, camp furn. Adults. No pets. Reasonable. 407 E. 37TH ST.

$42.—RM. rear house, 3826 HOOVER. $25; lease, $17.50. Main 1278.

$40; new 4-rm. furn. nr. cars; stores; gas. Phone and radio installed. 4821 S. VAN NESS. VErmont 8452.

MODERN 6-room bungalow, sleeping porch, gas, adults, no pets. Call 4620 ORCHARD AVE. Univ. 3435.

5-ROOM BUNGALOW IN COURT, NEW AND COMPLETELY FURN. RENT REASONABLE. 1246 W. 39TH ST.

FURNISHED cottage, rear, 4 rooms, bath. 1 block from Vermont car.

951 W. 64TH ST. ½ DBL. BUNG., COR. VERMONT. WILL LEASE. TUcker 2554.

FINELY furn. new 4-rm. bung. 2 beds. $65. 3099 S. ST. ANDREWS Pl.

615 W. 43RD ST., nicely furn. 5-rm. bung. Dbl. gar., pk., 1st rm. tiered for. Adults.

4 LARGE furnished rooms. Garage, lawn, yard. 631 W. 50TH ST. 769856.

½ BUNGALOW, 3 rooms, bath, southwest. Grand ave. car. AKridge 7196.

FURN. 5-rm. bung., $75. Adults only; no pets. 1407 W. 39TH. VErmont 4439.

FURNISHED 4 room, garage, 955 W. 47TH ST. $65. VErmont 4550.

7-ROOM modern bungalow, garage, inc. phone. 907 W. 50TH ST.

5-RM. house furnished, $40 mo. Apply 128 W. 99TH ST.

North and Northeast

FOR RENT—Individual 4-room furnished bungalow in court in Holly'd., $75. Apply 1532 N. ST. ANDREWS PLACE. Hollywood 1482.

TO LET—$50. 4-rm. furn. cottage 15 min. from Hollywood; ½ block; 2nd house; trees. PHONE Hollywood 4986.

5 ROOMS, 3 bedrooms, garage, suitable private. 420 N. AVE. 51. Garfield 5384.

TO LET—BUNGALOWS—
In Courts
Furnished

BE THE FIRST TO LIVE
IN
BEAUTIFUL
LODINIA COURT
(Lovely furnishings, all built-in features and hardwood floors.)
OPENING MAY 26.
1126 N. LODI ST., off Santa Monica Blvd.
FREE FREE

TWO WEEKS' RENT
IN BEAUTIFUL WAYNELAND COURT situated in East Hollywood, all new, beautifully furnished, overstuffed furniture, conveniences. Must be seen to appreciate. We move you free. 4629 N. VIRGIL AVE.

$55 MONTH—
CHOICE NEW 2-ROOM DWELLING. RICHLY FURNISHED. IT'S A PRETTY LITTLE HOME. BRAND NEW WITH ESSENTIAL COLOR EFFECTS. 1044 S. ARDMORE.
TAKE W. 11TH ST. CAR TO ARDMORE.

SUMMER RATES.
WALDEMAR COURTS
1637 COURT ST., new beaut. furn. 2, 3 & 4-rm. bungs. $45, 2 rms.; $55, 4 rms. Inspecting furn. 1 Temple st. or. Phone 1549. Or to Beaudry Vandike 6185.

CASA HERMOSA
1213 SO. SERRANO AVE.
New bungalows, beautifully furnished, 3 large rooms and bath, & wall bed. Every modern convenience, rent reasonable

$55 TO $65.
CALKINS COURT.
1017 N. VERMONT.
Newly furnished, under new management, near shops, cars, bus. 853447.

BEAUTIFULLY furnished front bungalow, in West Adams district, 3 rooms, bath, breakfast nook, garage, telephone. Summer rates. 1645 MARTEL AVE. HEmpstead 9186 or Crenshaw 1-0-1.

BIGGEST RENT VALUE IN CITY.
$ OR 4-RM NEWLY FURN. BUNGALOW. PR. SHOWER, BATH, ACCOM. 4. BEAUTA GRAUMAN COURT, 4420½ MELROSE.

$70—Including telephone, 4-room, bung., newly decorated throughout, in beaut. Court Cabrine, just south of Hollywood Blvd. Apply 1855 N. KINGSLEY DR.

A DESIRABLE vacancy is in beautiful St. Francis Court, location very convenient; summer rates. 1713 WHITLEY AVE., Hollywood 3714.

LARGE 4 rooms, 2 beds, detached bungalow, well furnished, spotless, clean, beautiful shrubbery, garage, $60. 621½ W. 30TH ST.

$60—DOUBLE apts., new, never occupied. Beautifully furnished, complete. Shrubs and flowers. 1033 N. HARVARD. Dunkirk 2144.

$45—East Hollywood. Will share 5-rm. bung. with congenial lady, splendid opportunity for right party. 3024 DRACENA DR. GRanite 1-0-4-4.

PRETTIEST court in Los Angeles. One single and one double. Priced right. See it. Edendale car to Santa Ynez at 909 GLENDALE BLVD., 10 min. from Brdy.

UNUSUALLY nice SINGLE APTS., richly furnished, in beautiful wide court. Block east Vermont at Santa Barbara. SIMMONS & COMPANY, 1 MENLO AVE.

$75—NICELY furn. bungalow in court, 4 rms. and bkfst. nook, garage. Convenient location. Lots of sunshine and fresh air. 1826 N. MARIPOSA AVE.

ELEGANTLY furn. court. Never occupied. Tile bath, nook, 2 beds, overstuffed furn. You'll like it. 1 blk. east of Adams & Arlington cars. RAYMOND, HEmp. 59024.

4-ROOM FURNISHED BUNGALOW. Ideal location, near foothills, phone, garage; or will let for $25. 5067-C GILBERT ST.

FURN. or unfur. bungalow, garage, near Vermont car. $25 mo. 4025 MARATHON. Dunkirk 0621.

$5 ECHO PARK AVE. 1436. Beautiful new 5-rm. bungalow, 2 large bedrooms, garage available 1 min. from Broadway.

2 MORE left, new beautifully furn., dbls., exceptionally cool and convenient to cars and shops. 1 block. 3007 MARATHON.

$42.50 to $50, close in court. Bungs. 2 beds each. Chalet bungs. 636 E. ADAMS. Ph. Fermit child. ATlantic 1908.

761 N. NORMANDIE, 2 new bungalows, beautifully furnished, all built-in features. Summer rates.

SUNSET BLVD., 1240, completely furn. 2 and 4-rm. bungs., walk dist. RDrey. 1899.

BERENDO CREST bungalow apts., 4 rms., beautifully furnished. $45; 2 blocks west of Vermont, car. 9294½ S. BERENDO.

HOLLYWOOD, 2005 CHEREMOYA AVE. INDIVIDUAL 4-RM. BUNG. COMPLETELY FURN. FEAT. GALORE, INC. FR. GAR.

$60. E. HOLLYWOOD. 5-rm. bung., large bdrm. & kitchen, with nook, extra bed, garage. 2024 DRACENA DR. 396-378.

$406 FOUNTAIN AVE. SUMMER RATES. NEW 4-ROOM BUNGALOW. COMPLETELY FURNISHED. GARAGE & PHONE.

BEAUT. furn. real bedrm., wall bed in liv. rm., bkfst. nk., gar., 3404 SAN MARINO.

NEW stucco dbl., beaut. overstuffed furn. liv. rm., bkfst. nook. Frankl. st. Tucker 3525

3 RMS. 2 beds, beautiful court. 904 S. HOBART. Empire 3220.

NICELY furnished bungalow in new court. $40, $45 mo. Call BEacon 3687.

NICELY furn. bungs., all mod. conv. Good loc., cheap rent. 1510 MALTMAN AVE.

3 RM. furnished court bung. breakfast nook. 2 beds. H. car. 714 N. Kingsley Dr.

$45—BUNG. in court, furn. 1014 MALTMAN AVE. Hollywood car. Call 4620 ORCHARD AVE. Univ. 3435.

$50—New front bung., 5 rms., 2 beds, gar. ex. high. 1½ A. car. 8620 W. 87TH PL.

3 ROOMS, nicely furnished. 1261 47TH AVE. Just off W. Pico. $65.

NEWLY furn. bung., 3 rooms, 2 beds, gar., near M car. 4514½ S. NORMANDIE.

$27 W. AVE. 37. Will share well located bung., reasonable. CApitol 2422.

Unfurnished

2006 2ND AVE., reduced to $50. Beautiful 4-rm. Spanish end., ½ blk. car and stores. 7073845.

VERY pleasant 3-rm. bungs., unfurn. In new court on high ground. Close to. 1329 DOUGLAS, just off Sunset.

3-RM. unfurn. Frac. new, with or without ice box, gas range, stores & school 1 block. 4702½ PROSPECT AVE. or ph 599750.

5-ROOM unit, Sunset near Western, new and very desirable, garage. 1410½ W. SERRANO AVE. Phone REdfern 7088.

NEW 4-room flat & bung., partly furn. $55-$65. 825½ W. SANTA BARBARA. University 5062.

$45. 850 N. VAN NESS, beaut. new bung., 3 rm. & 2 sp. clos., dress tab., bk. bk., ice box, inst. heater, 2 car lines.

UNFURNISHED 3-room modern bungalow near high school, high ground. 5c car line. 1439 N. AVA.

FOURTH AVE., 2228, beautiful location; 4-room very mod., extra Holmes closet bed. PHONE Tuc 2...

TO LET—BUNGALOWS—
In Courts
Unfurnished

JUST completed, 424 N. Norton, extra large living room with wall bed, bedroom, dressing room, tile bath, breakfast nook in kitchen, with or without garage. $55-$70. Owner on premises or call DRexel 4009.

LAS CASITAS.
Ready June 1st, 4 large light rooms. Big closets, shower, real table and chairs in nook. 1 blk. KINGSLEY. ½ blk. Beverly Blvd. and stores. $40.

5 ROOMS & bath, hdw. floors, breakfast nk., wall bed, gas range, $10.50 week. 2035 EDGEHILL DR. Between 9th & 10th ave., off W. Adams.

UNFURNISHED 4-room bungalow in court, built-in features, sunny, airy, adults, garage. Take Pico or W. 14th st. car. 1217 S. WESTMORELAND AVE.

DESIRABLE 4-rm. bung. near Westlake Park, $45. Hollywood 1594.

5 RMS., mod. built-in features, gar., all new, $55 & $60. Car line. TRinity 3480.

1039 E. 51ST, lovely 4-room mod. bung., nook; lawn kept. Rent reas. Adults.

ARISTO COURT, HOLLY. NEW MOD. 4-RM. UNIT. Granite 8047.

LIVING-rm., kitchen, bath, bed, breakfast nook. $35. 1040½ SUNSET BOULEVARD.

$45—Close in, new court bungalow, garage, real choice. 7324½ W. 17TH ST.

2 ROOMS & bath, wall bed, gas range. $7 wkly. 8544½ W. 63RD Pl.

TO LET—HOUSES—
Unfurnished
West and Northwest

WEST ADAMS COMMERCIAL
House of 17 rooms, 5 baths, extra large stories, 4-car garage, rooms over garage. House in first class condition. Long lease. Suitable for subletting. Call Mrs. Norris.
LAACK & WILLIAMS, 200 Pantages Bldg. TRinity 3641.

$50, water free, adults only, fine bungalow, perfect condition, pretty place, 3 large runs, beautiful front porch. High ground, good neighborhood, large screen porch, 3 closets, big yard. Owner, EXPENS. 420 N. Westlake Ave.

10 LET—Avoid fruitless hunting for the house you want. Come to BARKER BROS., 724 S. Broadway, for reliable free information. Listings of 200 agents from which to choose.

ROOMS strictly modern, garage, very desirable neighborhood adjoining Lafayette Square; wonderful educational facilities. 1519 S. GRAMERCY PLACE.

2-story attractive home, 4 bedrms., sleeping porch, furnace, auto. heater, garage, beautiful part, 2 blks. to new F. M. RUNKLE, 1982 W. PICO. 71275.

VERY attractive English colonial 5-room and breakfast room, garage, lawn, shrubs, flowers, telephone installed. Near L. A. High. Price $6,750. Phone A. L. NIXON, 1225 MULLEN AVE. Phone 74606.

2-STORY, 7-rm. colonial, garage, $85. 1008 S. Kenmore, 3rd, 4-rm., bung., $27.50; 1421 S. KELLAM AVE. Lawns kept. Close in. BRoadway 2631.

½ DOUBLE bungalow, built-in features, excellent condition. 4 rooms, Humboldt ing garage. 7916 WILLOUGHBY AVE. near Fairfax.

L. A. HIGH SCHOOL dist., beaut. new 5-rm. bung., hdwd. floors, built-in features, artistic 4 & 5-rm. dples., $65 and $70. R. A. GREENE, 1207 Harcourt.

4-RM. south side double stucco, built-in features, hard wood finish, automatic heater, $60. 1 S. COLINA, nr. 6th & Union. 854782.

Half of new double bungalow, situated high and outlook beautiful. 15 minutes from city on Echo Park ave. car.

$55—Camero ave., E. Holly, 5-rm. house, finished, nice for garage, good neighborhood, A real home. Ph. OWNER, Granite 1868.

HALF of dble. bungalow, four rooms, bath, hall, screen porch, nook, built-in water heater, gas radiator, $65 month. 1341 EDGEMONT ST. Call 1941½.

½ OF beautiful double bungalow, 4 rooms, garage, $40 month. Call 1 to 4 p.m. 1037 ROOSEVELT AVE., ½ blk. W. of Normandie.

FOR RENT—4-room bungalow unfurnished in triplex court, garage, close to cars, grade and high school. 6019 WARING AVE., Hollywood. $55.

5-ROOM with tile bath, sink, bkfst. nook, garage, 1121 No. Serrano. Corner 9th, No. Santa Monica Blvd. Adults. $55. Open.

$65—4 ROOMS, garage, new, modern half stucco house, 1 block from Hoover. Rent 1st. $24 S. SYCAMORE AVE. 6Mdre 4606.

CLOSE-IN, only 10 minutes from 6th and Broadway, modern 4 rooms and garage, adults, no pets, $75 mo. 1198 W. KENSINGTON RD. Ph. DRexel 8066.

2 BLOCKS from Ambassador Hotel, modern, attractive 5-room bungalow, partly furnished, half block from 8th car line. Phone DRexel 2936. 830 IROLO ST.

JUST completed duplex, 9 large beautiful rooms, 2 baths, 2 garages, fireplaces, built-in shower, sink, nook, garage. 1313 N. STANLEY. Owner, HOllywood 7666.

SINGLE, modern, 5-room bungalow, 2 bedrooms, phone, garage. No agents. Adults. HOlly. 5215.

10-ROOM house, desirable for rooming-house. Westlake district, will lease 1 to 3 years. 1713 WHITLEY AVE., HOllywood 3714.

5 RMS., sleeping porch, strictly mod. ideal location, convenient to cars. 1379 W. 32ND ST. BEacon 3060.

5-RM. modern colonial bungalow, adults, 1717 CHILDS AVE. Redondo car to Hyperion, North 1½ blocks. 60c fare.

FOR LEASE—Unfurn. house, 8 rms., $165 mo., convenient 2 cars. 2960 W. 8TH ST. DRexel 1444.

$150—Wilshire home, 7 rms., 2-story, modern, 2 bedrms., phone. Owner, Main 3089.

½ NEW double bung. as sids, 3 rms., mod., gar., $45, adults. 2247 S. EBONY.

½ DBLE. bung. garage, $45. Auto heater, 2432 S. KENSINGTON. (Formerly Rimpau Blvd.)

NEW modern bungalow, 2 bedrooms, sink, auto. heater, nr. park and car. $45. 1722 MORTON AVE. Dunkirk 8145.

FREE—Los Angeles city map mailed to any address. RENTS TO STORE CO., 1235 S. Figueroa. ATlantic 8201.

$50—1186 POINSETTIA DRIVE—New, 4 rm. mod. bungalow, tile bath, phone, garage. 5th st. car. OWNER. 538 CLIFTON ST. Or E. Ave. 24.

BEAUTIFUL 4-room bungalow, 1109 Micrad Ave., near MARTEL AVE. PATTON, phone Colorado 2944.

FOR RENT—Unfurnished 5-room bungalow, rent $35. 2626 DAYTON AVE. W car to Arlington.

2 THREE-ROOM houses, unfurn., garages, also location between rail and yellow car line. 3617 N. GRIFFIN.

$40—4-room bungalow, hdw. floors, garage. 4516 EMERALDA. Bone Hill. AV. 7864.

TO LET—
Suburban and Country

ATTRACTIVE modern 7-room bungalow, 2-car garage in suburban town 8 miles from center L. A. Beautiful grounds, short distance from store and schools. 175 mo. on yrs. lease. J. T. HANIGAN, 127 Spruce st., Montebello. Angelus 2307.

CHARMING new ALTADENA HOME, beaut. furn., city conv., near golf club. Zoo. 1000 ft. mag. views. Pk. COLO. 8598.

TO LET—
Beach Property

NICE clean single furnished apartments $40 each $50 per month, summer rates. Also two nicely furnished bungalows, $85 and $40 per month, summer rates. 136 Raymond Ave., Ocean Park, Calif.

BUNGALOWS, modern apts., hotel runs, overlooking ocean. Completely furn. for the discriminating. Music and entertainment lobbies. Private beach, children's play ground. Centrally located. $25 to $75 per. VENETIAN SQ., Long Beach. 64080

BALBOA Tent City, now open, cozy little bungalows and tent houses; day, week or month. EVERETT CHASE, Box 41, Phone 30, Balboa.

WRITE to "Long Beach Tent City" for special spring prices. Housekeeping beach tents; ideal for tourists and vacation.

HERMOSA—For June, July, $85; artistic new place; well furnished; bath; sleeps 3. 1520 BAY VIEW. Ph. Dunkirk 5303.

2-ROOM and bath, unfurnished apt., $17 mo., including utilities. 1102 FLINT ST., Wilmington Park. University 2904.

4-ROOM furnished flat, one block from beach. Lease, summer season. FORSYTH, 147 Bay st., Ocean Park.

BALBOA Bay front, 822 Montero, 4 beds, double garage, boat. DUnkirk 0364.

TO LET—
Or Lease
Miscellaneous

FOR LEASE—Display room 40x48 ft., priv. office, car space in rear. Ideal for high class auto agency. 5624 SUNSET.

AUTO storage space for rent, 6000 sq. ft. at 1121 Maple ave. All or part. MACNAUGHTON, Vandike 6365.

BEAUTIFUL ground floor office, W. 7th st. Will rent furnished or unfurnished. DUnkirk 0871. DRexel 1628.

TOURISTS ATTENTION Auto camp, mod. 3-rm. house, gar. 8186 WASHINGTON Blvd

Stores and Shops

STORE LEASE—MERRICK & RUDDICK, INC. 459 S. Hill st. 0631 Holly. Blvd.

2 STORES 3 rooms, make offer. 5320 Telegraph Rd. OWNER, 1066 Catalina.

TO LET—HOUSES—
Unfurnished
West and Northwest

JUNE RENT FREE.
Just fin. two large stucco large duplex homes, 2 bedrooms each, garages, yard. West Alhambra, close to fastest, cheap car service. 20 min. to L. A. Only one 4-rm. and one 5-rm. left. Will give JUNE rent free on either to desirable tenant. KEY at 346 F. E. Bldg. or phone MUtropolitan 0655.

SEE BOYER FOR RENTALS—
5-room bung., unfurn., $75.
5-room upper flat, unfurn., $45.
4-rm. bung., furn., $60.
4-rm. bung., furn., $45.
S. E. cor. Fountain or Vermont. 397384.

5 LARGE rooms, 3 bedrooms, 2 baths. Beautiful shrubbery, flowers and fruit trees. Close-in Wilshire district. Only $140. Call Mrs. Tiernan or Mrs. Cunningham.

LAACK & WILLIAMS,
3001 W. 6th st. at Oxford. Dr. 3200.

$55 MONTH.
BEAUTIFUL NEW 4-ROOM Stucco bungalow, KEY at 3044 S. Genesee ave. Drive down Arlington to 87th st.

NR. WILSHIRE AT WESTLAKE PK.—Will lease attractive 10-rm. residence and double garages which we have listed for $200, making net rent only $150. See 668 RAMPART BLVD. Ideal for rooming or exclusive business.

6-ROOM cottage, overhauled, painted, papered, new plumbing and electric fixtures, 2 bedrooms. Rent $30. Open from 2 to 5. 1604 S. MARIPOSA. Pk.

E. HOLLYWOOD hillside house, 8-rm., 2-story stucco, large living & dining rms., sun rm., all hand-decorated walls, very exclusive. Lease $135 per mo. BEac. 32440

SMALL home, new, very artistic, beaut. law., tel. gar. HEmpstead 2128.

UPPER duplex, 7 large rooms, modern, very desirable. 829½ S. LAKE. 51048.

HOUSE—Suitable for 2 or 3 families. 7 rooms, bath. HOllywood 4760.

MARIPOSA 1164½, N. 4 rm. modern bung. with gar. Adults.

South and Southwest

$40—Cool, hollow tile stucco, just finished. 2 bdrms., bdw. firs., all built-in nook. Water paid. Lawns cared for. Car. $2.50. Near high and grammar schools. No adv. nr. transportation. Phone A. L. NIXON, 1225 MULLEN AVE. Phone 74606.

1519 S. GRAMERCY PLACE.
2-story attractive home, 4 bedrms., sleeping porch, furnace, auto. heater, garage, beautiful part, 2 blks. to new F. M. RUNKLE, 1982 W. PICO. 71275.

VERY attractive mod. 5-rm. bung. apt. Tile bath and sink, breakfast nook. Newly decorated throughout. Rent $45. Garage, $45. 1197 W. 50TH PLACE.

FOR RENT—New 5-room house and garage, 1019 W. 60TH ST. Close to car and bus schools, stores. $45 per month. Phone OWNER, Broadway 4650.

HANDSOMELY decorated bungalow with all modern conveniences, just completed; nice surroundings. $40. Apply 632 W. 50TH ST.

CORNER 7-rm. house, large, clean, bdrs., garage, electric refrig., real home, $65. 1137 W. 39TH ST. Ft. Vermont 4392.

4-RM. mod. nice cosy, quiet, hard-wood floors, new carpet, fine water paid. Car, car lines. Adults. AZusa 6057. 711 W. 49TH ST.

LOVELY dble. bung., 5 rms., 2 bths., partly fur. Garage. Rent chgd. $65 w. 5127 ST. Adults only. AKridge 5388.

5-RM. modern bungalow, breakfast nook, garage, $50. 1419 W. 37TH PL. 7 cars. 3119-J. 6011 4TH AVE.

$35. 3 ROOMS, nook, all built-in features, 1 blk. to 3 car lines. Garage if desired. 1919 W. 36TH PL. Phone A. L. NIXON.

NEW single and double bungalow and flats on S. Harvard. Phone Univ. 1504. 1547 W. SANTA BARBARA.

$55. 1764 W. 79TH PL. 7 rms., large screen porch, in good condition, house open 2 to 5, adults. BRoadway 2683.

7-RM. bung., all brdwd. floors, basement, gar. very nice. 1236 W. 50 ST. BE. 5013

½ DUPLEX, 4 rooms, $45. With garage, $50. 1435 W. 66TH ST.

½ ATTRACTIVE dble. 4 rooms, garage. 1121 W. 36TH ST. AKridge 6586.

$711 HALLDALE AVE. 8 rooms, 3 bedrooms, con. Excellent condition. Double garage.

ATTRACTIVE just completed bung., rear, gas shut in, gar. 5027 Halldale Ave. VE. 6850

4-RM. house, new mod., hdw. floors, bet. car lines. Nr. Jefferson. 1260 ST.

6-RM. stucco, hardwood floors, shower bath, modern, $40. 3020 19TH AVE.

NEW 4-rm. cottage, modern. 4271 SO. HOOVER. $45. AKridge 6790.

NEW 4-rm. unfurnished bungalow with garage. $45. 3017 S. HOOVER.

NEW double bung., 40 min. to Brdwy., $25, class only $35. VErmont 6458.

$50 MO., 123 W. 82ND ST., new 3-rm. mod. bung., beds, gas range furn.

East and Southeast

FOR RENT—$50, 6-rm. modern cottage with garage, lot to plant, perfect condition. 4009 CENTRAL AVE. Humbolt 1303.

TO LET—$20 per mo., 5 rms., bath and garage. 439 HUMPHREY ST., Belvedere Gardens. MUtropolitan 0264 or Main 1295.

NEW 3-rm., garage, $35; 4-rm., $40; 5-rm., modern, garage, $45. Angelus 4534. HUNT, 3342 Beverly.

$36. 2028-35 STANFORD AVE. New 2-rm. duplex; all built-in features; gas range; linoleum and built-in features. Adults.

FOR RENT—Double 3-room house and garage, 1407 E. 4TH ST. Close to car and bus schools, stores. $45 per month. Phone OWNER, Broadway 4650.

HANDSOMELY decorated bungalow with all modern conveniences, just completed; nice surroundings. $40. Apply 632 W. 50TH ST.

CORNER 7-rm. house, large, clean, bdrs., garage, electric refrig., real home, $65. 1137 W. 39TH ST. Ft. Vermont 4392.

¾ SUNG mod. nice cosy, quiet, hard-wood floors, new carpet, fine water paid. Car, car lines. Adults. AZusa 6057. 711 W. 49TH ST.

LOVELY dble. bung., 5 rms., 2 bths., partly fur. Garage. Rent chgd. $65 w. 5127 ST. Adults only. AKridge 5388.

5-RM. modern bungalow, breakfast nook, garage, $50. 1419 W. 37TH PL. 7 cars. 3119-J. 6011 4TH AVE.

$35. 3 ROOMS, nook, all built-in features, 1 blk. to 3 car lines. Garage if desired. 1919 W. 36TH PL. Phone A. L. NIXON.

NEW single and double bungalow and flats on S. Harvard. Phone Univ. 1504. 1547 W. SANTA BARBARA.

$55. 1764 W. 79TH PL. 7 rms., large screen porch, in good condition, house open 2 to 5, adults. B

MUSICAL INSTRUMENTS—
For Sale and Exchange

TAKE $100 OFF

The price of any upright, player or reproducing piano in our surplus stock.

Imagine it, and not only pay but instruments on any piano you represent year in and year out.

Music department will remain on fourth floor; it is here now. Our rooms are being torn down for parking for the new home of our music salons.

Now uprights are on hire at ..... Now players are as low as ..... Now grands are as low as .....

Every piano bears its lowest price tag. You deduct Eighty Three.

And plenty of time given to us.

Be convinced. Allow us to show you what this saving means. We are doing it, and signing this $100 saving.

HAMBURGER'S

MUSIC SALONS, 5TH FLOOR.

TEN WE RENT pianos, first month rent allowed on purchase. Player rolls, 10c per week. Victrolas, $15 up; records, 50c up. Sheet music, 5c copy. Band and stringed instruments for rent. Open eves. PLATT, 630 S. Broadway.

PIANOS FOR SALE—Used pianos, nearly all makes, priced from $50 up; terms as low as $5 per month. Open eves. PACIFIC COAST PIANO CO., W. 6th. Metropolitan 1440.

CLEARINGHOUSE BARGAINS
THE PIANO EXCHANGE
231 S. SPRING ST.

Offers you your choice of nearly 50 makes of used pianos, including those of Lyon & Healy, Knabe, Steinway, Weber, Kohler & Campbell, Cable, Wellington, Wellington, Estey, Kimball, Schaff Bros., Cramer, Packard, Starr, Stroud, Hallet & Davis, Fischer, Ludwig, Lindeman & Sons, Behning, Hobart M. Cable, Conover, Hamilton, Whitney, Sterling, Stanley & Smith, Bush & Lane, Newby & Evans, Hazelton, Bush & Gerts, Hardman, Peck & Son, Crown, Jacob Doll, Bent, Hinze, Bauer, Cable-Nelson, Schumann, Schiller, Cable & Sons, Hallet, Davis & Co., Ivers & Pond, Wheelock, Story & Clark, Cable, Nelson, Howard, Cable & Co., Starck, Automatic Music Co. etc. etc.

$175, $150, $125, $200 & $225 up

Cash or terms, bargains at time of

OVERELL'S, Seventh and Broadway.

PIANOS—Storage pianos, slightly taken in exchange, slightly used; prices, terms in and out; the best bargains you ever saw. Investigate. Will be convinced. Open evenings. Sundays. 10 to 1. Los Angeles Piano Co., 1100 S. Main.

HOUSEHOLD Goods at

MAY 28TH
BARNHART'S
CLOSE OUT
Of Oxford, 3 lbs. Mahogany dining chairs and buffet, round table, mahogany tapestry davenport, table and floor lamps, mahogany D. L. dining suite; mahogany dining chairs, mahogany maple bed, walnut dresser, walnut chiffonier

AUTOMOBILES, ETC.—
Miscellaneous

Sedans for Sale

WILLYS-KNIGHT coupe-sedan, late 23 5-pass. Can't be told from brand new car. Has trunk, bumpers. Many extras. Must sell. Can arrange terms. 526 S. FLOWER.

WILLYS-KNIGHT 7-PASS. SEDAN. Almost new. Private owner will sacrifice. Address P. O. BOX 85, La Crescenta.

WILLYS-Knight sedan, 1917, looks & runs good, inc. $125 cash. 526 S. FLOWER.

$125 CASH.
1922 OVERLAND SEDAN
Good tires and in fine mechanical condition, balance easy terms.
See MATHEWS, 1112 So. Broadway.

'23 NASH sedan, good as new, $275 dn. '22 Lexington sedan, good as new, $300 dn. 1144 S. OLIVE. MAin. 1909.

Trucks and Delivery Cars

IF YOU NEED A GOOD USED TRUCK CALL ON US—

MAKE	MODEL	PRICE
OLDS.	'22 Express.	$350.
G.M.C.	'21 Stake & cab	$775
FORD	'21 Express	$150
FORD	'22 Exp. & cab	$300
REO	'19 Stake	$350.
DODGE	'20 Panel	$385.
DODGE	'21 Screen	$450.
REO	21 Speedwagon	$775
REO	22 Speedwagon	$825
REO	23 Speedwagon	$1250

REO MOTOR CAR CO., Used Car Dept. 422 W. 12th. Lot, 12th & Grand. Phone TRinity 7421.

REO COMMERCIAL DISTRICT BRANCH, 809 South San Pedro Street. Phone—Vandike 9444.

3½-TON TRUCK

Just overhauled. Has flat body. 1920 model. You don't have a cent to spend on it. Priced at $1050. Try to duplicate. 1054-58 S. FLOWER ST.

FORD 1922 LIGHT DEL.
Panel body, mech. A-1, good cord tires, good finish, extra, $195. terms.
FORD BARGAIN CENTER.
Open evenings and Sundays.
J. A. NADEAU CO.,
Central and Slauson. HUmbolt 2240.

FORD EXPRESS DELIVERY WITH TOP, NEW. Run 5 miles. Attractive discount. Regular new car guarantee.

DUNHAM for FORDS

Authorized FORD Dealer, 1250 W. 7th.

FORD TAXI FOR CLEANERS.
Just the car for deliveries; dustproof body, good tires, com. license paid for. Motor A-1 shape. $350. Bal. E.S.
FORD BARGAIN CENTER.
Open Evenings and Sundays.
J. A. NADEAU CO.,
Central and Slauson. HUmbolt 2240.

WANTED—DUMP TRUCK WORK.
I can place from 1 to 5 dump trucks on the job by day or week. Must work with good drivers who have dump truck experience and who own their own trucks. Phone MR. SINCLAIR at Humbolt 7737.

BOYS

I have decided not to run for president this time so you can still get your banjo in time for the banjo club. JOHN A. HENRI
International Harvester Co., 734 Lauricce Ave.

FORD TRUCK—(Late model.) Overhauled and in perfect condition, repainted. A bargain.
CORBELL'S BETTER USED FORDS.
1919 So. Main st. Open eves. & Sun.

GOOD USED TRUCKS—
All size and makes. Liberal terms. Parts for any truck, folid tires. HAMILTON AUTO WORKS, 3566 So. Park st.

FORD 1st '22, ton-truck, stake body and str. tires. Terms. 828 E. 7th. VAndike 1214.

FORD truck, stake body, $195. Terms. 777 CENTRAL AVE.

1919 2-TON White stake body, class A condition. 2715 E. 6TH ST., L. A.

1-TON Garland truck. Call DWIER, Hubbell 4262, 9 a.m. and 1 p.m.

Auto Trailers

30 TRAILERS in stock, all kinds and sizes for sale or rent. Easy terms. Send WRITE FOR 1924 CATALOGUE.
PIKE AUTO & TRAILER WKS.
1701 E. 17TH ST.

2- AND 4-WHEEL trailers for sale or rent. CALIFORNIA TRAILER MANUFACTURING CO., 2349 W. Pico. 796497.

AUTO TRAILER CO.—2 and 4-wheel trailers, sale or rent. 1922 CENTRAL AVE.

Automobiles for Exchange

NEW 1924 Ford touring for gear shift car. 8754 McLINTOCK.

HUDSON SEDAN. Very little used. Will take trust deed or lot. 429941.

Automobiles Wanted

IT is a fact that Hollywood affords a better market for good used cars. We want 100 good late model used cars on consignment or will buy outright. Will also arrange money to finance cars. See MR. SMITH, manager, of our used car dept., N.W. cor. Santa Monica and Vermont. ANGELUS CITY MOTOR CO., 1600 N. Vermont. Willys-Knight and Overland Dealers.

NOTICE to owners of '22, '23, '24 Cadillac, Packard, Pierce, Peerless and Lincoln also '20 to '24 Buicks, Studes, Jewetts, Hupps, Essex, Hudson, Chandlers and Dodges go to Hollywood to my auto company sales daily for better grade cars. No junk or old cars. See us at once if you have one to sell or trade. HOLLYWOOD, INC. 1207 N. Western. Largest in So. Cal.

WANT first-class car, sedan preferred. Have some improved lots on corner nr. Manual Arts. I will trade equity for car. Phone owner. Best of terms. Take car part of first payment. Ph. University 2508 or 2 DRexel 8289.

WANTED $50 TO $500 USED automobiles. Cadillac, Lincoln, Packards, Studebakers, Buicks. We pay cash. MADRUGA, 1069 So. Figueroa. TRinity 6300. Open eves.

WANTED—Light sedan, in good shape for my real equity in two Santa Monica lots, total value $3000. Equity $1500. Owner prefers to deal with LAUGHLIN BLDG. Phone Vandike 9741.

AUTO to $1000, prefer Studebaker on exchange for $3500 equity in acreage at Inglewood. Suitable for auto camps, chicken colony or to subdivide. See owner at 300 S. AVE. 57.

CARS WANTED FOR CASH
If you can't reduce it and pay the highest cash prices for late model cars, try me and see. KELLEY CAR CO., 1631 S. Olive. Pk. 7Other 9480.

CADILLAC—Owners list your car with us. Lots for them to choose daily. PETERSON'S. 1207 N. Western.

WANT A-1 light touring or sedan, not over $1200. Have 49 A. clear, Wash. and cash. R. M. DUNAL, 1240 Huntley Drive.

PAY CASH TO PRIVATE PARTY FOR A LATE MODEL CAR. RESIDENCE 2094 W. 48RD ST. PH. AXridge 6772.

THE best sport roadster or coupe, $100. to $200 cash will buy. No dealers. 1821 SAN FERNANDO RD.

AUTOS WANTED. SPOT CASH. 825 W. 10TH ST. Broadway 1207.

WE need late model cars. Cash waiting. 2005 W. PICO ST.

PRIVATE party wants light tour. car, '23 mod. No Fords or Chevrolets. 598420.

BRING your auto to 117 W. Pico. Sell it quick or buy for cash. Vandike 2670.

$200 EQUITY lot and cash for automobile. Write JOHNSTON, 1106 Burck Pl.

SPOT CASH WAITING FOR YOUR AUTO, ANY MAKE, ANY TIME. 2224 S. MAIN.

FORDS wanted late models, for cash. 108 W. PICO. Atlantic 9610.

WANT car, runner or wrecked. Best cash price. 1042 E. MAIN. Vandike 8807.

HIGHEST cash price paid for good used cars. 937 W. 7TH ST.

Trucks for Hire

DUMP TRUCKS
If you have a contract and can use one or two good dump trucks driven by owners either in city or out of town, phone MR. SINCLAIR at Humbolt 7737.

1-TON 7x10, body, 30 days or longer. Address X, box 274, TIMES OFFICE.

Automobiles for Hire

HIGH-CLASS NEW CARS.
RATES LOW.
Fair and courteous treatment.
LARGEST RENTING ON COAST.
WILLWELL'S AUTO LIVERY.
944 S. Grand. TRinity 7151.
1 BLOCK S. STILLWELL HOTEL.

1924 BUICK, 4-wheel brakes, 12. 1924 Chandler Sedans with famous "Files Patent" motor and the most modern transmissions. Cars clean and right to reasonable parties only. AUTO LEASING CO., 919 S. Grand. Phone TRinity 9136.

30c PER HOUR.
UNLIMITED MILEAGE
Fords, without driver; touring cars, coupes, 1-ton trucks. THE FORD LIVERY, 619 S. FLOWER ST. Ph. Vandike 7834.

NEW touring and closed cars, 5 and 7-pass., cheap rates. Tel. HUmbolt 1871.

IMPERIAL PACKARD, Owner drives. DAY, WK. OR MONTH. ATlantic 2106.

1924 CHANDLER sedan, with driver $2 per hr., day rates to beaches. 81505.

BODGE sedan, with driver $1.50 per hr. Marengo only. Phone DRexel 8569.

Auto Repairing

AUTO repairing, expert mechanic on all makes. Prices reasonable. Cars called for and delivered. Phone HUmbolt 2717.

Bodies, Beds, Seat-backs

FORDS and Ford bodies bought, sold, exchanged. 5400 CENTRAL. HUmbolt 0075.

TRACTORS—
Farm Implements

HORSES, wagons, harness, farm implements. 35 horsepower electric motor. Otto St. & Lincoln Blvd. South Gate. HUmbolt 4983-W.

HORSES, MULES, CATTLE—
For Sale, Exchange, Wanted

For Sale.

FOR SALE—Two car loads of high grade Jersey and Holstein dairy cows, tubercular tested, and all in good shape, also 3000 acres of good farming land in and adjoining Hale county, for further information, write or wire L. A. KNIGHT, Plainview, Tex.

FOR RENT—60 good work mules, any number you want. Also complete grading outfit. PETER L. FRERET, 614 S. Acacia. Glendale 475-J.

POULTRY, PET STOCK—
For Sale, Exchange, Wanted

Poultry and Poultry Supplies

POULTRY wanted, all kinds. Will call anywhere. STAR POULTRY, 2391 Central ave. HUmbolt 9654.

PULLETS, any amt., 200 W. L., 10 mos. $1. 1 mo. old, $2. 1 mi. Sidney, Walnut Pk., east on Bdwy. to 1916. AXridge 1214

22 W. Leghorn pullets, all laying. $1.25 each. 1260 W. JEFFERSON.

600 W. L. pullets—7 mo. old. Hogansized. 224 W. CHILD ST. TRinwall 1768.

POULTRY WANTED — PAY MARKET PRICES. WILL CALL. BLACK. AXridge 0804

Dogs and Dogs at Stud

FOR sale cheap, 3 Airedales, 2 Police dogs, 4 Boston puppies, 10 Collie puppies. BELMONT KENNELS, Ventura Blvd., opposite Hollywood Country Club. Phone Van Nuys 86-J-11.

THOROUGHBRED Airedale pups by champion Warland Ditto, eligible for registry. 1723 OCEAN AVE., Santa Monica. Tel. 21542.

LEAVING for Europe. Must sell 1 year old, most beautiful Llewellyn setter, male, half broken. Ph. CAnon 1140.

BOARD your dogs in the country. EAST FLORENCE BOARDING KENNELS, 1450 E. Florence, at L. A. River, Bell. Ph. [illegible]

Cats

SILVER Persian kittens, 1 light silver female, 11 mo., ped., reas. AX. 4173.

FOR SALE—Black Persian kittens, $5. 2030 BUDLONG. EMpire 1222.

HOUSES—
For Sale
Miscellaneous

$21,000.
ARTISTIC
MOORISH VILLA

Doubtless the choicest and best value in New Spanish for sale today. Containing 8 beautifully decorated rooms and architecturally perfect in arrangement, being built around the attractive PATIO, with fountain, etc. After duly considering the artistic living and dining rooms, we boast of the three spacious bed chambers and huge sun deck on the 2nd floor. The guest room and bath are on ground floor. Call or see C. G. DeBOLL, DRexel 1064.

THE FRANK MELINE CO.
3701 Wilshire Boulevard.

HOLLYWOOD.
LOS FELIZ SQUARE.

For less than the price of some bungalow in same block, and on unusually easy terms.

Nearly new 2-story, tile roof, cement plaster house having 8 rooms. Strictly modern, hardwood floors throughout. Tastefully decorated. Large lot with double garage.

Ideal neighborhood near new and attractive homes, being

1942 N. NEW HAMPSHIRE AVE.,
BETWEEN FRANKLIN & LOS FELIZ.

Open for inspection 2 to 5 p.m. No admittance except between these hours.

BEAUTIFUL VAN NESS AVE.
A GOOD HOME.
See this home today. See it before it's sold. The price will attract you; the home will suit you. It is really an investment. Every convenience is such that it can very easily be turned into a beautiful duplex at a small cost. 4 bedrooms, extra lavatory and toilets, tiled baths. Library, breakfast room, large living-room and dining room, mirrored doors. Near car line, church and schools. Easy terms. A. E. HAUBER.

KELLS & GRANT,
Wilshire at Western.
DUnkirk 3000.

A DE LUXE BUNGALOW—
NEAR WILSHIRE BLVD. HIGH GROUND. 7 LARGE BEDROOMS.
An "up to the minute" home. Without question the most artistic English type, 11½ rooms, 5 baths. Built by day labor, exterior finish and floor plan show the touch of an artist. High ceilings, plenty of windows, and pleasing effects throughout the best. This is not a fancy home, but genuine, livable, luxury and wholesome. 2 large lavatory breakfast rooms. Price $17,500. Easy terms. HARVEY CRANE.
KELLS & GRANT.
Wilshire at Western.
DUnkirk 3000.

CANADIANS.

If you are looking for a new home in this wonderful city, naturally you want to be properly advised regarding location, transportation, etc. Would it not be good business to get in touch with one who makes a specialty of California bungalows? We have some exceptional buys at reasonable terms RIGHT NOW. Call Mr. Deans for appointment.
THE WILLIAM WILSON COMPANY
"Over 25 Years of Service."
636 S. Western avenue. DUnkirk 2915.

AN EXCEPTIONAL BUY.
$750 CASH.
One blk. from Santa Monica blvd., 8 extra large rooms and bleeping porch, tile bath, with shower. This is a bargain. Bal. like rent. See me today. MR. WILDMAN, 263 S. Western ave. Phone 567-631.

6-ROOM new STUCCO bungalow, 2 WONDERFUL TILED BATHS, MAHOGANY finish, decorations in OIL ON CANVAS; large living room, FLARE rms., electrically controlled unit gas furnace in basement, 2 perfect home, perfect location, STREET PAVED and all improvements in the EXCLUSIVE WILSHIRE district for the MONEY. Open to inspect every day. Call and see it. BRADBURN, with J. R. ALTHOUSE CO., 315 S. Western. DRexel 4475.

WITHOUT A DOUBT.
This is the best buy in town. A 9-room 2-story home for only $25000 cash. In one of the highest class districts of Los Angeles, Hdw. floors, tile bath and sink. In fact, every inch a HOME. TO SEE IS TO BUY. CALL
HAL WALSH CO.,
767-477. 5424 W. Washington.

AUCTION
Wed., May 28, 2 p.m., at 1945 W. 41st Dr. Beautiful 7-room bungalow and garage on lot 44x125. Every modern convenience. Wonderful home in beautiful neighborhood. Owner is leaving and orders us to sacrifice at once. 2 car to Gramercy. 2 blks. S. to 41st Dr. Vandike 4551. Easy terms.

$750 CASH.
Balance like rent, new 5-rm. stucco, 1 blk. from Santa Monica Blvd. Livingroom 12x18, large dining room, breakfast room, 2 large bedrooms, tile bath and shower. Call after 6 p.m. only. No agents. MR. COLLINS, Glendale 6004.

6-RM. STUCCO

IN BEVERLY HILLS DIST.
3 large bedrooms, tile bath, tiffany finish to living room and dining room, large kitchen and breakfast room. Price $8500, at $1000 down. See MR. McGILL, 470 Beverly Drive, Beverly Hills.

$8000—$2500 CASH.
5-ROOM COLONIAL
NEAR SANTA MONICA BLVD. AND WESTERN.
Has tile bath; strictly modern in every respect; could not be duplicated for $10,000. GLENN A. SMITH, 633 South Western avenue. Phone 567-137 and 567-874.

OPPORTUNITY—
$5000. Only $1800 cash, $50 month. Now 5-room, $4000. Bungalow, very artistic, well built and complete in every detail. Fine Hollywood location near school & stores. See this REAL BARGAIN. It is under priced and will make you some money. PHONE 569-474.

$8500—BUNGALOW—$4000.
Beautiful new 5, 4 and 3-room bungalows, hardwood floors. Every convenience. Small payment. Balance like rent. Come and see. 825 SIERRA ST.
Continuation North Lincoln Park ave.

$294 CASH—Brand new 4-rm. house and ¼ acre garden lot. Price $2940. Only $18.97/t. Gas, hot and cold water, bath and elec. light in house. Mr. Davis, DRexel 4472, with J. R. ALTHOUSE CO., 315 S. Western.

A REAL BARGAIN.
$8000 $2500 DOWN
New frame bungalow, high district, near Crenshaw Blvd., bet. Pico and Washington, on large unrestricted lot, near to car line and stores. Lot alone worth $4000. Call today, 3641 W. PICO. EMpire 4254.

$300 WILL put you in possession of a home to be constructed according to your likes. In a well restricted new neighborhood. House completely furnished. Ford car and garage. All for $4550. Call HOLLY 3830 from owner's direct to you; no agents, do not call.

JUST THINK OF IT.
Modern 9-rm. 2-story stucco home, ¼ block from W. Adams near Western. High ground. for $16,500, $6000 cash with entire balance on monthly payments. Shown only by appointment. JONES INVESTMENT CO., 769062.

$700 WILL HANDLE.
New, modern 3-room bungalow. Bath in kitchen, large closet. Level lot 50x150. Price $2750. H. A. SHIFFER, 4119 Pasadena ave. GArfield 5127.

BARGAIN.
$750 CASH. $62 PER MO.
And you own your own home in a beautifully restricted section; 4-dandy new 5-room home, with all the latest improvements; tile sinks, curbs, sod fenced, lawn and shrubbery all in; also garage. Don't miss this big buy. Monthly payments include interest on the first. Call D. D. Gordon, HEmpstead 2175.

THE FRANK MELINE CO.
301 N. Western ave. at Beverly.
Service that Satisfies.

MUST SACRIFICE—
$1500 DOWN, BAL. LIKE RENT.
New 5-rm. mod. bungalow home, L-R 15x24 tile fireplace and bath, oak floors throut, large porch, 50-ft. lot. Located in beautiful Walnut Park, near Long Beach Blvd. 5c car fare. Will consider trade on auto for part. OWNER, 506 Grosse Bldg. TUcker 2139.

BEAUTIFULLY FURNISHED
De luxe 5-room stucco bungalow, all hardwood floors, many built in features, real fireplace, Spanish decorations, good all improvements paid. Fine mountain view, Western L. A. 25 min. from Broadway. Price furnished $9500. $2000 cash, $60 per mo. PH. 761-604.

WE HAVE several houses in Los Angeles, Hollywood and the beaches that people want to sell to enable them to move into the Garfield at once. If you are looking for a house it will pay you to see these, as the prices have been cut for quick action. GARFIELD REALTY CO.
Call Mr. Webster, Gaylord Apartments, Wilshire at Kenmore. Ph. DUnkirk 4000.

2 WONDERFUL BUYS
2-story, 10 rms., 2 baths, 4 bedrms., heart of Wilshire, only $14,000.
10-rm. bungalow on a large corner, 3 baths, mahogany finish. Only $18,975. Must be seen to be appreciated. Mr. Davis, DRexel 4472, with J. R. ALTHOUSE CO., 315 S. Western.

A REAL BARGAIN.
$8000 $2500 DOWN
New frame bungalow, high district, near Crenshaw Blvd., bet. Pico and Washington, on large unrestricted lot, near to car line and stores. Lot alone worth $4000. Call today, 3641 W. PICO. EMpire 4254.

$300 WILL put you in possession of a home to be constructed according to your likes. In a well restricted new neighborhood. House completely furnished. Ford car and garage. All for $4550. Call HOLLY 3830 from owner's direct to you; no agents, do not call.

JUST THINK OF IT.
Modern 9-rm. 2-story stucco home, ¼ block from W. Adams near Western. High ground. for $16,500, $6000 cash with entire balance on monthly payments. Shown only by appointment. JONES INVESTMENT CO., 769062.

$700 WILL HANDLE.
New, modern 3-room bungalow. Bath in kitchen, large closet. Level lot 50x150. Price $2750. H. A. SHIFFER, 4119 Pasadena ave. GArfield 5127.

HOUSES—
For Sale
Miscellaneous

WILL SACRIFICE WONDERFUL HOME EXCLUSIVE WINDSOR SQUARE DIST. A HOME THAT COMBINES ATTRACTIVENESS WITH SUBSTANTIAL CONSTRUCTION. Large corner lot 110x180 ft. Ten lovely large rooms and three baths. The arrangement of the rooms is indeed delightful.
There is a reception hall, immense living room with attractive fireplace and opening on to beautiful library, dining room delightfully situated, lovely breakfast room, large pass pantry, commodious kitchen, maid's room and bath downstairs. Winding stairway leads to four wonderful master bedrooms with two connecting white tiled baths. Beautiful hand-rubbed mahogany woodwork, artistic oil on canvas decorations, large basement with furnace, garage for two cars and man's room, lawn sprinkler system.
This very artistic well-situated home must be sold. If you are in the market for an unusually attractive home we would be glad to show you. Shown by appointment only. We are exclusive agents. Will consider any reasonable offer.
"Let's Talk It Over"
CLINCH & THURTLE
403-5 S. Western ave. DRexel 2368.

SEE THIS SEE THIS
118 NO. ROSSMORE.
HANCOCK PARK.

This MASSIVE brick and plaster home is for sale by owner, and will stand your most MINUTE INSPECTION. There are 10 large rooms, DOWNSTAIRS, entrance hall, living-room, library, breakfast-room, dining-room, pantry, kitchen, maid's room and bath. UPSTAIRS, 4 large bedrooms, 2 fully tiled baths, 2 dressing rooms and 2 decks. There is a billiard room in the basement. Chauffeur's room and bath. Laundry in the garage.
This house is just completed. The walls and ceilings are all canvassed, hand rubbed mahogany, quarter sawed oak floors, electrically controlled unit system, also electric brass wainscoting or stripping. Be sure to SEE THIS TODAY. Call MR. WHITE WITH
CHELEW & HOIT,
Wilshire at Harvard.
DRexel 4346. Eves. HEmpstead 7648.

$13,000.
LOOK AT THIS
LOVELY FURNISHED HOME
CLOSE TO WILSHIRE.

This residence is of Italian type and contains five bedchambers, one of which is nearly 20 by 30 feet.
Very large living-room, charming dining and breakfast rooms, lovely kitchen and maid's quarters. Superb center stairs.
The furnishings, drapes and hangings are of the finest, practically new.
Ready for almost immediate occupancy.
JAMES J. DONAHUE,
Wilshire corner Western. DRexel 4061.

A BUNGALOW DE LUXE.
Excellently located in a high class district, close to car and conveniently to 3 of our best schools. Beautiful new 7-room bungalow, distinctive exterior, charming and artistic entrance hall a step above a most attractive living room with high ceiling and plate glass front door, dining room, delightful dining room, mahogany woodwork, French doors, a darling hexagonal breakfast room, lovely bed-rooms, dressing room, 2 tile baths, convenient kitchen, decorations and fixtures in excellent taste. A most superior bungalow with a distinctive refined atmosphere.
OPEN DAILY FOR INSPECTION.
308 S. MILTON.

AT OWNER'S COST.
WINDSOR SQUARE BUNGALOW.

Five large rooms with good sized, well-arranged kitchen and breakfast nook, 4 mos. old. Absolutely the latest ideas throughout. Excellent construction. Owner compelled to sacrifice at $10,750 at once. $2500 cash will handle. H. H. Draeger, HEmpstead 2175.

THE FRANK MELINE CO.
301 N. Western ave. at Beverly.
"Service that Satisfies."

$17,500.
THE ONLY 2-story house for this price between Fifth st. and Wilshire Blvd. right in the heart of the Wilshire district. Not a brand new, but well built.
5 bedrooms and 2 baths. Mahogany inside finish. Hardwood floors throughout. Look the others all over first if you will, then see this one and be convinced that we are right. See W. L. Gardner.

M. R. HURLEY,
Wilshire Blvd. at Manhattan Pl.
560-349. 567-640.

607 S. Western ave. DUnkirk 1000.

BARGAIN HUNTERS ATTENTION
5-ROOM SPANISH STUCCO.

Absolutely the best buy in a high class bungalow in the entire Wilshire district. Just half block off WILSHIRE BLVD. This is highly artistic and complete in every detail. A truly Spanish type consisting of living room with cathedral ceiling, dining room, breakfast room, kitchen, 2 bedrooms, reception hall, pantry and tile bath. Double garage. Price $8,500. Terms.
Call Mr. Roche, 567233. 567284.
HOWARD & ROSWELL,
6th street at Kenmore.

NORTHWEST CORNER 9TH & MULLER.
OPEN FOR INSPECTION.

Let us show you this home today. Well located, near L. A. High School, 7 rooms, beautifully finished in solid hardwood, with all modern built-in features. Basement with 2-unit furnaces. Tile roof, sprinkler system, large corner lot, nicely planted and fenced. Reduced $2500. Call or see MONTGOMERY SMITH, DRexel 1484.

THE FRANK MELINE CO.
3701 Wilshire Boulevard.

BARGAIN.
$750 CASH. $62 PER MO.

And you own your own home in a beautifully restricted section; 4-dandy new 5-room home, with all the latest improvements; tile sinks, curbs, sod fenced, lawn and shrubbery all in; also garage. Don't miss this big buy. Monthly payments include interest on the first. Call D. D. Gordon, HEmpstead 2175.

THE FRANK MELINE CO.
301 N. Western ave. at Beverly.
Service that Satisfies.

MUST SACRIFICE—
$1500 DOWN, BAL. LIKE RENT.
New 5-rm. mod. bungalow home, L-R 15x24 tile fireplace and bath, oak floors throut, large porch, 50-ft. lot. Located in beautiful Walnut Park, near Long Beach Blvd. 5c car fare. Will consider trade on auto for part. OWNER, 506 Grosse Bldg. TUcker 2139.

BEAUTIFULLY FURNISHED
De luxe 5-room stucco bungalow, all hardwood floors, many built in features, real fireplace, Spanish decorations, good all improvements paid. Fine mountain view, Western L. A. 25 min. from Broadway. Price furnished $9500. $2000 cash, $60 per mo. PH. 761-604.

WE HAVE several houses in Los Angeles, Hollywood and the beaches that people want to sell to enable them to move into the Garfield at once. If you are looking for a house it will pay you to see these, as the prices have been cut for quick action. GARFIELD REALTY CO.
Call Mr. Webster, Gaylord Apartments, Wilshire at Kenmore. Ph. DUnkirk 4000.

2 WONDERFUL BUYS
2-story, 10 rms., 2 baths, 4 bedrms., heart of Wilshire, only $14,000.
10-rm. bungalow on a large corner, 3 baths, mahogany finish. Only $18,975. Must be seen to be appreciated. Mr. Davis, DRexel 4472, with J. R. ALTHOUSE CO., 315 S. Western.

A REAL BARGAIN.
$8000 $2500 DOWN
New frame bungalow, high district, near Crenshaw Blvd., bet. Pico and Washington, on large unrestricted lot, near to car line and stores. Lot alone worth $4000. Call today, 3641 W. PICO. EMpire 4254.

$300 WILL put you in possession of a home to be constructed according to your likes. In a well restricted new neighborhood. House completely furnished. Ford car and garage. All for $4550. Call HOLLY 3830 from owner's direct to you; no agents, do not call.

JUST THINK OF IT.
Modern 9-rm. 2-story stucco home, ¼ block from W. Adams near Western. High ground. for $16,500, $6000 cash with entire balance on monthly payments. Shown only by appointment. JONES INVESTMENT CO., 769062.

$700 WILL HANDLE.
New, modern 3-room bungalow. Bath in kitchen, large closet. Level lot 50x150. Price $2750. H. A. SHIFFER, 4119 Pasadena ave. GArfield 5127.

HOUSES—
For Sale
Miscellaneous

$5000 CASH
2-STORY
NEW SPANISH HOME
$15,000

The outstanding value that has come into our office in many months. Excellent construction, half block to car, set on a hill amidst new and attractive homes, overlooking the Wilshire district, 7 ROOMS 3 BEDROOMS
2 FINE BATHS
ELECTRICALLY CONTROLLED FURNACE
MAHOGANY FINISH
LOT 50x170. DOUBLE GARAGE.
Call Mrs. Brigham evenings or Sunday, DUnkirk 5291 or
BURTON & CO.
Western ave. at 10th st.
766-931.

BEAUTIFUL ENGLISH HOME.

Priced for quick sale. Oak panelled living room with large fireplace, den, dining room and kitchen. Located 2 baths, 3 bedrooms, 2-car garage. Corner lot on car line. Near schools and stores. Will consider trade. Open for inspection, 2168 SO. ARLINGTON. Phone HEmpstead 8758.

SEE THIS HOME
BETWEEN WILSHIRE AND FOURTH
This attractive home will be offered for sale at a reduced price; contains living room and dining room with cathedral ceiling and panelled walls; 3 master bedrooms; 2 large tiled baths. This house is heated with gas furnace and is modern in every detail. The lot is equivalent to a quarter of an acre. Terms, one-third down and balance to suit. GLENN A. SMITH, 633 S. Western ave. Phone 567-137 and 567-874.

OPEN FOR INSPECTION
549 S. SYCAMORE
CLOSE TO WILSHIRE BLVD.
New 6-room stucco, 3 bedrooms, mahogany finish, double garage, lawn, shrubbery. A real bargain for someone. OWNER. GRanite 5855.

WILL SACRIFICE for $1000 down and $75 monthly my fine new house, newly furnished, consisting of living room, dining room, three bedrooms, kitchen and two baths, garage, near Venice Blvd., overlooking the ocean and city. 22 min. out. $8500. Vandike 4506.

$500 WILL HANDLE.
"NEW" 5 ROOM MODERN BUNGALOW.
GARAGE. BEAUTIFUL VIEW.
MRS. SHIFFER.
4217 PASADENA AVE. Garfield 1000.

220 S. MANHATTAN, beautiful large 10 rms., 3 baths, hardwood finish, lot 60 x150. MR. BRADBURN, DRexel 4475.

DANDY 4-room bungalow, Highland Park, 1 block Pasadena ave. $500 will handle. BUCHANAN REALTY, 6173 York Blvd.

West and Northwest

WONDERFUL buy. This fine 2-story modern home. Frame construction, living room 15x30, large dining room, lovely breakfast room, kitchen, main floor. 3 large sunny bedrooms, sewing room and bath. Hardwood floors. Basement furnace, fine fireplace, garage, large lot. Near Pico and Forum theater. A safe investment and sure profit. A pick up at $13,500 terms. Call 566-365.

BEVERLY HILLS.
1 BLOCK FROM HOTEL.
For lease 6 to 12 months from June 15. 2-story 7-room house, beautifully furnished house, wonderful grounds, $250 per mo., including gardener's services. Phone William R. Richards for appointment.
LOU ROSE, INC.,
470 BEVERLY DR. 559-971.

NEW SPANISH BUNGALOW HOME.
CLOSE IN, OFF WILSHIRE BLVD.
VERY EAST TERMS.
A delightful artistic high-class home of 5 rms. and walled garden with tiled roof, cozy terrace. Huge fireplace. Special fixtures and decorations, etc. Will be sold immediately and is less than replacement cost. OWNER, 509-441.

NORTH OF ADAMS NR. NORMANDIE
ONLY $9000, WORTH $10,000. Beautiful 2-story home, finest oak floors throut, excellent floor plan, 4 bedrms, fine glassed-in sleep. porch, fine condition. 2 good car service. Never been on market. Act quickly. BEacon 2458. 2028 S. NORMANDIE.

$6500 EACH, $1000 to $1500 cash. 2 beautifully finished magnesite 5-room homes, tiled bath, tiled sink, tiled wainscoted kdw. floors, de luxe heater, close to school, churches. Four short blocks from end of Vermont car line. Near Adams car line & a great sacrifice. Owner, 3504 DUNSMUIR AVE.

SEE THESE TERMS.
$1500 down and $75 per month for 5 bedrooms & a 3-room house & double garage on rear of lot NEAR SUNSET, leased for $75 per month. Price $11,000, payable $100 mo., inc. int., no mortgage. OWNER. Phone DUnkirk 0090.

6 ROOMS, BRAND NEW.
Positively finest modern home, 3 bedrms, all hdw. floors, automatic heater, tile sink, large nook, garage, cement drive. 2½ blocks from Hollywood Blvd. $7500. $1750 cash. 2955 HILLCREST DRIVE. Phone VErmont 0612, OWNER.

BEAUTIFUL HOME
ON A LOT WITH A FUTURE
Through forced circumstances must sacrifice home on a lot which is worth more than the entire price asked. $12,500. $6700 cash. Call 569-951.

UNUSUAL 9-room beautiful home in Beverly Hills, ready to live in, even to large yard, fully fenced and shaded, 2 baths, garage, electric heating, lot 80x161. 8221 SANTA MONICA BLVD. GRanite 5855.

SMALL 2-STORY MOD. RESIDENCE, HEART OF WILSHIRE, OAK FLOORS, TILE BATH, DBL. GARAGE, LOT ALONE WORTH $12,500. WILL SACRIFICE FOR $13,500. TERMS. CALL EMpire 6272.

5-ROOM, 2-STORY HOUSE.
Near Harvard & Washington, 4 large bedrooms, dbl. gar., large corner, lot. wonderful neighborhood. Price $11,500 with $3000 cash. Ph. EM. 8580, 767-677.

FOR SALE—By owner, 9-rm. modern home on large lot, within walking distance of car. High new 2-car garage. Tennis and fine grammar school. Priced right. Ph. EMpire 7110. No agents.

BUILDER'S SACRIFICE—
TWO-STORY DOUBLE STUCCO, NEW.

Ten rms., cr. Wash. Blvd. Extra fine. Rent $140. Price $13,500. Macon 7795.

A GOOD BUY.
5-rm. bung. with sleeping porch, hdw. firs., garage. Lot 50x130. Price $6500. $1000 cash. Key at 4549 WASHINGTON BLVD.

BEAUTIFUL English colonial 8-rm. res. located in sound res. dist., 2-story res., inc. 2 bedrms., 2 baths, sun rm. Price $15,500. Very liberal terms by owner. 2555 6TH AVE. Phone 754-74.

SEE THIS AT ONCE.
Owner must sell 5-rm. house and gar., hdw. floors throughout. Price $4200. $1500 down. If sold within 5 days. SNODGRASS, 4801½ W. Washington.

BY OWNER—New Spanish stucco house, 7 rms., basement and furnace, located 2 blocks west of L. A. High school. 1002 KENSINGTON AVE., corner Country Club Drive. Owner on premises.

$1800 HANDLES ENGLISH COTTAGE.
FINE LOT. BEAUTIFUL VIEW.
ONLY $50 MONTHLY.
BUYERS ONLY. DRexel 2533.
HAMLET REALTY, Realtors, 4 Temple.

FOR SALE ON W. ADAMS, LARGE COR. lot, near Hoover. 12-room fine home. For a bargain price see me at 2298 S. GRAND. Phone WEbster 2466. Res. 599-814. A. N. McBRIDE.

FOR SALE—Open for inspection Sunday from 1 to 4. 408 N. Bronson. No reasonable offer refused for this beautiful 8-rm. Willard home. Fine garage. Also garage. After Sunday phone TUcker 3563.

6-ROOM COTTAGE ON LOT 50x118.
IN THE BUSINESS ZONE.
CLOSE IN. WILL SELL AT A BARGAIN. 2308 SO. UNION AVE. BEacon 4870.

PRICED RIGHT—
7-ROOM BUNGALOW.
Open for inspection 2 to 5 daily.
AT 931 RIMPAU BLVD.
Other hours by appointment. EMpire 4058

5-ROOM Spanish bungalow, just finished, tile sink and bath, shower, breakfast room, tiffany, oak floors, patio, large garage. Between Washington and Adams car line. Reasonable terms. 2107 20TH AVE.

WILSHIRE district nr. Western, new Eng. col. bung. 7 rooms, 4 bedrms., hdw. firs., tile bath, fireplace; strictly mod., dbl. gar., cement dr. Nr. 3 cars schools. $10,500. Terms. 3152 W. 11TH ST.

FOR SPECIAL BUYS
IN WILSHIRE PROPERTY.
SEE
LA RONTE & RANSOM CO.
3751 WILSHIRE BLVD. COR. OXFORD

5-RM. bung., stucco on blvd., high gr., near car, school, stores, underpriced $6500. $2000 cash. 6-rm. bungalow, colonial, $8500. terms. 4547 W. 17TH Pl. 763020 or 763170. 3205 W. Wash.

$2940—$300 cash, new 4-rm. house, ¼ acre lot, balance like rent. Near car line. BLACK, 703 Am. Bank Bldg. MEtropolitan 6914.

FROM GARRET TO CELLAR IN ONE DAY.
Windows, woodwork cleaned, floors waxed, rugs and drapes cleaned and shampooed. THE ACME CLEANERS. Ph. MEtropolitan 1688.

$1800 CASH. $75 MONTHLY.
Price $6200, dome ceilings, hand painted walls, tile bath. 7401 SUNSET BLVD. GRanite 6002.

WILSHIRE & Western ave., near, lot 60x 135, 6-room home. Must be sold by June 1st. Hurry! $4,500. $1000 cash. TOM WEAVER, 715 S. Western ave.

BEAUTIFUL 6-room bungalow, lot 50x150, Wilshire district, $8250, very easy terms. Inquire at 168 S. OXFORD. MRS. WHITE. 5068 3d.

FOR SALE—7-room house, 4 bedrooms and large living and dining room, house 35x60. Also double garage, in best part of Los Angeles. 287 S. 23RD ST.

5 RMS. $6500 $750 CASH.
Modern Homey Home, Hollywood.
7401 SUNSET BLVD. GRanite 6002.

$650 cash, price $4000. Dandy new 4-rm.

BEVERLY HILLS—
For Sale, Ex., Wanted, To Let

FOR SALE—Beautiful 7-room bungalow on east front 90x200 ft. lot; will consider small home in trade.

9-room home, best location, owner needs cash. Price just reduced to force under anything in locality.

East-front residence lot 80x180 in the heart of Beverly; Price $400 below the surrounding property; north of Wilshire in closely built-up district. Terms, cash.

Wilshire corner for lease. 1 block from new theater site. The location is right; corner at low rental.

For rent, business or office location in N.E. corner Wilshire and Beverly in. Lowest rental for desirable office or business room in Beverly.

EVERETT C. KLINE CO.
N.E. corner Wilshire at Beverly. Phone T-nn, 2-story home, the latter in beautiful condition; ornamentation, in the large corner lot, come in or convenient and Rexford lot, 2 & 5 p.m. The price is low and terms down payment handles it. DICKERSON BROS., Owners, 5511 Santa Monica Blvd., opposite

$1500 WILL BUY 6-ROOM BUNGALOW IN BEVERLY HILLS; 3 BEDROOMS, FIRE PLACE, LOT 50x150, NEW SHINGLE ROOF, NEAR CAR LINE. LARGE GARDEN. OWNER GOING EAST. SPECIAL THIS WEEK ONLY. $4000. TERMS. HOME AMER. 5200978 OR EVENINGS, DUNKIRK 2800.

FOR RENT—Furnished, 2 bdrm. north of Santa Monica Blvd. 5-room home for sale, $2x150 on Oakhurst Drive. Phone 1915 MR. 5250601.

GLENDALE—
For Sale, Ex., Wanted, To Let

$1000 CASH.
BEAUTIFUL 5-ROOM BUNGALOW NEAR FOOTHILLS, GLENDALE; BARGAIN AT $5750.
A Spanish home, with fine wood stairs, etc. A most charming home, beautifully rooms. All modern features, a oak floors, artistic lighting fixtures, breakfast-room furnished, garage in rear; home, cement drive. You will look a long time to find as good a home only one dollar like it. EDWARDS & WILDEY CO., 229 W. Broadway, Palm Springs Tucker 2111.

LOT CALL FOR 6-DAY FREE TRIP TO CLEAR LAKE BEACH, SWITZERLAND OF LAKES. Glendale Br., 229 W. Broadway, Palm Springs Tucker 2111.

MOST DELIGHTFUL HOME
We have ever had to offer for $9,250 (Reasonable terms.) In the Colonial 2-story stucco, exterior finished white, with tile roof, shaded lot, beautiful. Closer lawns, front and rear double garage. Location choice on Kenilworth Terrace, between Broadway and Glenoak. Owner, residence district. A DESIRE BUY.

DISTRICT REALTY CO.
133½ S. Brand. Glendale 268.

A MAGNIFICENT FOOTHILL CORNER adjoining the famous L. C. Brand estate. An ideal home for one of taste. Large overlooks Glendale and the beautiful San Fernando Valley. Worth visiting. Now asked Only $7500. Cash balance 3 years. At investment paid. Ask for MR. MITTENDORF, ARTHUR CAMPBELL 1130 Brand Glendale 274.

SACRIFICE
RESIDENCE LOT
Choicest part of Glendale
Can deliver for $1550 on easy terms. Lot well worth $1750. Near boulevard, boulevard, etc. Owner has recommended sold for this reason for a home. EDWARDS & WILDEY CO. Glen. Br., 229 W. Broadway. Phone Glendale 200.

GLENDALE—6-rm. residence, Bus. Blvd. to. Will take a lot in L. A. and cash for equity. Price $12,000, equity $7000. Owner, G. D. BARTLETT, 215 Dunsmuir Place, Glendale 2326-W.

FOR SALE—$2940 $300 cash. New 4-rm. house ¼ acre lot, bal. like rent. 1316 Mission Rd. Boyle Heights. Bldg. MEtropolitan 6941.

PASADENA—
For Sale, Ex., Wanted, To Let

PASADENA RESIDENCE.

Complete lists of high-grade sultable prospective for rent and sale; we can offer you some of Pasadena's most residences at a nominal rental for the summer months.

Consult
COLIN STEWART REALTY CO.
480 E. Colorado St. Phone Pasadena F. 6 12.

TO LET—Furnished 7-rm. home, S. Pasadena, 2 baths, 2 fireplaces, large garage, lawn, flowers. Rent $100. ELLIOTT 2811.

FOR SALE—$2940, $300 cash. New 4-rm. house, ¼ acre lot, bal. like rent. 1316 Mission Rd. Boyle Heights. Bldg. MEtropolitan 6941.

NEW 3-rm. Spanish bung.; $ rooms; $2500 cash, bal. easy. Owner, Cal. 2300.

ALHAMBRA—
For Sale, Ex., Wanted, To Let

A MODERN 6-ROOM SPANISH BUNGALOW of exterior beauty with fireplace, built-in features, etc., all in and paid for. Ready to occupy. Owner will sell at a bargain. Terms. Address owner, 1 Fremont Place, Alhambra.

MODERN 6-ROOM BUNGALOW, NEARLY NEW; BUILT-IN FEATURES; HARDWOOD FLOORS; TILE BATH; SLEEPING PORCH; GARAGE; LOT 50x150; $6250; $1000 CASH, BALANCE $50 MONTHLY. 1 BLOCK FROM CAR. 1 BLOCK FROM SCHOOL. 1 BLOCK FROM PARK. 504 Wilshire Blvd. Phone Alhambra 1147. Let us help you in choosing the home of your choice. We specialize in new homes. Let us help you find it.

WE SPECIALIZE in modern 6-room bungalows, in Alhambra, Monterey Park and Garvanza. Prices from $5000 to $7500. Terms. Let us help you find it. Alhambra 1147.

FOR SALE—$2940, $300 cash. New 4-rm. house, ¼ acre lot, bal. like rent. 1316 Mission Rd. Boyle Heights. Bldg. MEtropolitan 6941.

HUNTINGTON PARK—
For Sale, Ex., Wanted, To Let

FOR SALE OR RENT—New bungalows, unfinished and unfurnished or partly furnished and unfurnished; all modern conveniences; allow small rent while building; terms to suit purchaser. BOYLE & CLARK, 6501 Pacific Blvd., Huntington Park.

FOR SALE—$2940; $300 cash. New 4-rm. house, ¼ acre lot, bal. like rent. 1316 Mission Rd. Boyle Heights. Bldg. MEtropolitan 6941.

FOR SALE—Lincoln Park ave. ¼ acre, 5 rooms, bath, garage. Rent $30. Address X, box 127, TIMES OFFICE.

FOR SALE—$2940, $300 cash. New 4-rm. house, ¼ acre lot, bal. like rent. 1316 Mission Rd. Boyle Heights. Bldg. MEtropolitan 6941.

NEW DUPLEX LOT—Between Yellow car & Pacific Elec. Ry. Address X, box 127, TIMES OFFICE.

SAWTELLE—
For Sale, Ex., Wanted, To Let

LOOKING FOR HOME? Why pay rent when you can buy a small home on easy terms for a small cash payment? Our business is to help you. Don't fail to see us. SOUTHWESTERN REALTY CO., 11270 Santa Monica Blvd.

SANTA MONICA—
For Sale, Ex., Wanted, To Let

New, 4-room and bungalow, $500 down, $40 month. Price $4250. Owner, 840 Bay View Ave. Phone Santa Monica 2121.

$1000 DOWN, $40 MONTH
Buys new 5-room bungalow, hardwood floors, built-in features, fireplace, garage, lot 50x150. Price $4850. Terms. Owner, 1619 Ocean Park Blvd. Phone Santa Monica 2121.

THE INFORMATION bureau of the Santa Monica Realty Company is equipped to help you in choosing your home or building lot. MORELAND REALTY CO., 1525 Third St.

W. W. BENNETT
504 Wilshire Blvd. Phone Santa Monica 4870.
Let us help you in choosing the home of your choice. We specialize in new homes. Let us help you find it.

WE SPECIALIZE in modern 6-room bungalows, in Alhambra, Monterey Park and Garvanza. Prices from $5000 to $7500. Terms. Let us help you find it. Alhambra 1147.

EAGLE ROCK—
For Sale, Ex., Wanted, To Let

BEAUTIFUL STUCCO BUNGALOW
BEST LOCATION IN EAGLE ROCK
$7500—$1250 CASH
This home is being offered at a real bargain price, and is attractive in every respect. Contains living room, dining room, breakfast room and kitchen with best features, bedroom and bath upstairs, finished and decorated throughout, garage, drive, etc. EDWARDS & WILDEY CO., Eagle Rock Br., 2056 Colorado Blvd. Garfield 1211. Call Garfield 1663.

ONLY $500 DOWN
Dandy new 6-room bungalow, tile roof, hardwood garage, balance $40 month. $4500. BARTLETT & CO. Garfield 588.

5051 Eagle Rock Blvd.

FOR SALE—$2940, $300 cash. New 4-rm. house, ¼ acre lot, bal. like rent. 1316 Mission Rd. Boyle Heights. Bldg. MEtropolitan 6941.

CITY LOTS AND LANDS—
For Sale

BUILDERS—SPECULATORS
LOOK! LISTEN!
APARTMENT-HOUSE SITE.
Must let to 20-foot alley, 3rd in block of East street on east side of Fort Hampshire. Inspect this and the adjacent territory and the market is tightening up; one owner is still pasture; we can deliver this for $1,250 and you must act quick. See MR. TINNEY.

CHELEW & HOIT,
Wilshire at Harvard.
DRexel 4286. Phone 4286.

SUNSET BOULEVARD.
HOME IN A BARGAIN.
Lot 50x150, directly opposite Hill street car line; $12,500 to a 15-ft. alley.

We do rents and apartments. Frontage immediate vicinity $500 a foot. Price this day $500 in your own time and for Benzin.

LESLIE J. DONAHUE
Wilshire corner Western. DRexel 4951.

ESTATE—
BUSINESS FRONTAGE
at a
SACRIFICE
$9140. WEST SEVENTH ST.
Must be immediately.
AN REASONABLE OFFER
will buy
JAMES P. DONAHUE.
Wilshire at Western
DRexel 4951.

OWN FOR INSPECTION 2-4 P.M.
BEAUTIFUL UNRESTRICTED CORNER, $7,150.

$3,000, $6000 cash, worth $30,000; income home, good income. Streets paved, gas on. Fountain can be installed. N.E. corner Fountain and Hobart, or call Dunkirk 4871.

$5000
EARLY BEAUTIFUL HOMESITE.
Located in Hollywood foothills, commanding full view of city and ocean, a crowned boulevard in highly restricted district; no ornamental lots, etc., all in and paid for, ready for charming homes. Ask MR. TINNEY, 507-508.
WILSON & WILSON, REALTORS
1540 W. WESTERN AT 8TH.

Beautiful corner lot, 80x165, on Wilshire Blvd., in exclusive residence district; 2 blocks from Western Ave. Price $15,000. Terms. Owner, 1000 Wilshire Blvd. Phone Main 8000.

$5000 cash, balance $40 per month, will buy 6-room bungalow, hardwood floors, built-in features, fireplace, garage, lot 50x150, on Wilshire Blvd., 2 blocks from Western Ave. Price $5000. Terms. Owner, 1000 Wilshire Blvd. Phone Main 8000.

WILSHIRE VISTA
50x140
6-Room Bungalow, north lot south of Wilshire Blvd. Country streets and sidewalks, corrections now in. Will sacrifice; will sell at once. Make me an offer. Ph. 5-2000, 2056.

FOR SALE—APT. SITE
REAL BARGAIN.
HOMES NEAR 9TH. High, sightly, gang high class apartments; ideal residential district. Only $9500. Act quick to get this bargain.
SCHULMAN,
Inc. Cor. 10th & Norton. 760706.

RESIDENCE CORNER. $9000.
THE BEST BUY IN THE WILSHIRE DISTRICT TODAY.
CALL FLETCHER.
BURTON & CO.
WESTERN AVE. AT 10TH ST.

CHOICE UNRESTRICTED LOT
50 feet east. Rate 50x140 unrestricted in concrete street and all improvements in. Only 5 minutes from Broadway; $250; about half cash, balance 2 years. Call MR. BETZ, 508-523.

GET ON WITH SACRIFICE. MY HEAVY LOSS IS YOUR GAIN. 6-ROOM HOME IN LAKE DISTRICT OVERLOOKING NORTHWOOD. MUST HAVE $1000 CASH WITH HANDLE. PRICE $6875. TERMS.

Choice Orchard and Vineyard, high and level, 10 miles from Riverside, $9500 cash. $3000 mortgage. Must sell at once. $30,000. Will sacrifice for $20,000 cash. Owner, Empire 8465.

HANCOCK PARK.
Choice lot, 60x175, $6300. Terms. Location, near 3 schools and Sunset Club. Unrestricted. Owner leaving. Half cost line. W. VAUGHN SCOTT, 646 So. Broadway, Ph. 8th floor. Phone TRinity 4926.

$2000 LOT ON ALVARADO.
Where Future is Certain.
$25 per foot. Call MR. DEPP.
Phone 10-4 Sunday.
Dunkirk 2800.

$3 DOWN—$10 MONTH
Is to rear car line, Santa Pasadena or Monrovia are. Office at corner. LINDLEY COMPANY, 1000 Title Insurance bldg. Mtpo. 1349.

SMALL DOWN PAYMENT
Will buy 5-room HOME
ON 6 OR 6 CAR. GO NORTH.
SAN FERNANDO ROAD.
SPECIAL—
Double lot, 50x172, just off Melrose. Only $2000; less than 2 blocks. Owner must sell. DUnkirk 2800.

Will sell at $1000 below value lot 40 by 150 ft. at $175 per foot. Only $500 cash. Balance easy terms. Phone owner 7-8 a.m. or 6-8 p.m. 1219 Ocean View Ave.

CORNER ON EAST FIFTH STREET
2-story hotel and stores, present income $4,560 which can soon be increased. Remember this is a corner and the total price is only $28,000. See Mr. Rice.
J. W. LEWIS CO.
322 Security Bank & Trust Bldg.

HARGAIN
Downtown, 4-story loft building. Will sell way under market value. Income now $1,200 per month. Can be increased to $1,500 per month. OWNER, 1000 Santa Monica Blvd. Phone 2-8511.

FOR SALE—LOT
Lot Melrose, 50x125. Close to Melrose and Monica. Exclusive. Address X, box 1641.

$100 DOWN.
LOT and LUMBER.
Fine level lot in excellent section near Hollywood. Price $1000. Lumber for four-room bungalow. All for $100 down. No strings. Address X, box 127, TIMES OFFICE.

RESIDENTIAL income lot, real bargain, 154 ft. of frontage, best Dohemy and Beverly Dr., 2 blocks new Beverly Hills Jr. grade school, all improvements in. Concrete street. Must sell at once. Don't overlook this buy. Weston. 559806.

OWNER'S sacrifice corner, 60x120, $1750, $750 down. 5110 W. Adams. Ph. 72218.

REDONDO BLVD., E. OF PICO. BEAUT. LOT BARGAIN. $2700. ¼ CASH. 760-841

BUSINESS PROPERTY—
For Sale

WE OWN A PROPERTY AT 3615 SO. FLOWER ST.
The most desirable holding in that vicinity.

We wish to sell this property now and will make price and terms to suit the speculator.

LOOK IT OVER, THEN SEE MR.

HAGENS,
ANGELES MESA LAND CO.,
612 Pantages Bldg., 7th and Hill.
TRinity 4173.

INCOME $4922 CASH $15,000
BARGAIN HUNTERS ATTENTION
This owner has swallowed the bait regarding half time and orders us to sell a 2-story brick building consisting of 2 stores and 6 apartments.
SEE SCHWARTZ
4427 South Western.

FOR A BARGAIN ON
FIGUEROA ST.
Between 3rd and 4th sts. Either improved or vacant.
Call
MR. HAGENS
ANGELES MESA LAND CO.,
612 Pantages Bldg., 7th and Hill.
TRinity 4173.

CORNER ON EAST FIFTH STREET
2-story hotel and stores, present income $4,560 which can soon be increased. Remember this is a corner and the total price is only $28,000. See Mr. Rice.
J. W. LEWIS CO.
322 Security Bank & Trust Bldg.

HARGAIN
Downtown, 4-story loft building. Will sell way under market value. Income now $1,200 per month. Can be increased to $1,500 per month. OWNER, 1000 Santa Monica Blvd. Phone 2-8511.

FOR SALE
LOOK AT THE S.E. CORNER OF FLOWER AND 23RD.
Price $22,500.
A WONDERFUL BUY.
Atlantic 6277. PARKER, 2264 S. Grand

FLOWER ST. FLOWER ST.
NEAR EIGHTH STREET.
BEST BUY IN THIS SECTION IN PROPORTION TO PRICE AND TERMS.
F. F. TICKERY OR P. F. GROVER, 309 HILLSTREET BLDG.

JEFFERSON BUSINESS CORNER. 55x125. Price $40,000. Drive & $100,000 school. Now is the time to buy while owner is hard pressed for cash. Total price $40,000. $12,000 cash. MR. NABER, 2950 W. Jefferson.

BUSINESS LOT—Sunset and Alvarado. An exceptional buy greatly underpriced at present price, $20,000. One-half cash. MISS FRISBIE, MEtro. 1623.

CITY LOTS AND LANDS—
For Sale

BARGAIN—Price Terrace, $1500; cash or terms.

FOR ATHENS lands, city and suburban, see FRANK A. ATHENS INV. CO., 1788 Wall st. Phone 9618. No agents.

50x130, ON Second, close to Soto; a real bargain. Owner, BARNES 8021.

CITY LOTS AND LANDS—
For Sale.

HERE IS A REAL BARGAIN
A LOT ON WILSHIRE BOULEVARD
92x128
This property is in Fremont Square with 92 feet frontage on Wilshire. Beautiful homes on both sides of it. Overlooks Hancock Park and the mountains. Ideal. SEE IT AND MAKE OFFER.

JAMES J. DONAHUE
Wilshire, corner Western. DRexel 4951.

$10,000 BUSINESS LOT $10,000
50x112.
Larchmont Blvd. business lot, surrounded by thickly populated neighborhood. This won't last long, so don't wait. Reasonable terms. For full particulars.
Call Mr. Koch, with
FORD & BECKER
607 S. Western ave. DUnkirk 1000.

ONE THOUSAND DOLLAR DISCOUNT—
$7800 cash will buy beautiful east front lot 60x136, close to Laughlin Park and Los Feliz Blvd. Restricted to two-story $10,000 home. Only two or three lots available in this district. The finest home section of Los Angeles.
Call MR. SHERIDAN, GRanite 2002.
LA BONTE AND RANSOM CO.
6631 Hollywood Blvd.

FOR SALE—
WILSHIRE APARTMENT HOUSE LOT.
Wonderfully located Wilshire lot for apartments or high class flats, $1455 on concrete paved street in the heart of the high-class rental district, directly north of Ambassador Hotel. Let stands high and commands splendid view. Absolutely solid ground. Price $14,500.
I. C. Edwards, EDWARDS & WILDEY CO., 515 Black Bldg. Phone TRinity 4926

HOLLYWOOD.
DOUBLE BUNGALOW LOT, FINE VIEW. SPLENDID LOCATION, $3500, TERMS.

Unrestricted corner 100x190, West Hollywood, near Sunset Blvd. A dandy buy at $50.000. Mtg. $14,000 to run 6-rm. bung. on lot. MR. MARKWELL, HEmpstead 2303.

SACRIFICE AMBASSADOR DISTRICT
APARTMENT SITE DE LUXE, $12,500
Speculators, builder, investor. Opportunity to save $3000. 50x135. 3 zone. No setback. No filed ground. High elevation. No. 655 San Marino, facing Eldon, east of Vermont. Terms. OWNER, 755 S. Vermont. DUnkirk 2663.

GENUINE SACRIFICE—ACT TODAY.
STEAM SHOVEL—
Now working on our beautiful close-in, scenic building site. Wonderful view of city, ocean and valley on and near the Mulholland Skyline Drive, 5 minutes to heart Hollywood. Lots $800 and up. Attractive terms. Drive out Cahuenga to Hollywood Park to the top of Cahuenga Pass, to tract office. See RODERSON
Phone Hollywood 3096.

BEAUTIFUL residence cor. 1-3 blk. S. of Wilshire on 10 ft. concrete paved st. Near W. of La Brea. 115 ft. frontage, 140 ft. deep. Restricted to $10,000. 2-story residence, one of the most magnificent homesites in the best section of Wilshire, or an investment that will return real profit. Price $7250. For particulars phone owner, 763969.

2123 W. Washington. Ph. 760894.

R.W. CORNER SAND PEDRO AND 22ND
21,450 sq. ft. Best buy in city. Will divide. Make offer.
BLUE & MASON
225 Metropolitan Theater Bldg.
TRinity 6602.

BUSINESS PROPERTY—
For Sale

BEST BUY IN LOS ANGELES—
A real investment. Owner must sell. 2 stores and apartments. Florence ave. near Vermont. Price $25,000. Terms. Address X, box 127, TIMES OFFICE.

FOR SALE—Lincoln Park ave. ¼ acre, 5 rooms, bath, garage. Rent $30. Address X, box 127, TIMES OFFICE.

DUPLEX LOT—
Next to Figueroa. 50-ft. $28,000, terms. Big business is contemplated on this popular thoroughfare. FREEMAN REALTY CO., 1414 W. 16th st. BEacon 2029.

SPECULATORS
Here is a real sacrifice downtown for hotel or apt. 60x165 ft. on Fremont st. at less than anything on street. Owner, A. B. McCOID, 822 S. Fremont. TUcker 2118.

WESTERN AVE. FRONTAGE.
Business center lot, 44x130 to alley. 2nd lot south of Vernon. $340 front ft. Never again. MARLOW, 4800 S. Figueroa. AXridge 6629.

OWNER WILL SACRIFICE
BEVERLY HILLS CORNER.
FULL COMMISSION TO AGENTS.
$300 per foot for TERMS. See Owner 533 TITLE INS. BLDG. TRinity 8088.

VERMONT CORNER.
80 ft. at $175 per foot.
$5000 cash. Balance easy terms.
LARSON-SWEENEY CO.,
Phone 746947. 2171 W. Washington.

MONETA-BROADWAY
Point where Broadway will meet Moneta Ave. when opened. Will be one of the cheapest lot on Moneta ave. MARLOW, 4800 S. Figueroa. AXridge 6629.

MUST BE SOLD TO
CLOSE AN ESTATE
144 W. 18th, lot 58x138. $27,500.
1121 S. Wall, lot 57x150. $26,500.
DRexel 4473. 315 S. WESTERN.

FOR SALE.
LOOK AT THE S.E. CORNER OF FLOWER AND 23RD.
Price $22,500.
A WONDERFUL BUY.
Atlantic 6277. PARKER, 2264 S. Grand

FLOWER ST. FLOWER ST.
NEAR EIGHTH STREET.
BEST BUY IN THIS SECTION IN PROPORTION TO PRICE AND TERMS.
F. F. TICKERY OR P. F. GROVER, 309 HILLSTREET BLDG.

JEFFERSON BUSINESS CORNER. 55x125. Price $40,000. Drive & $100,000 school. Now is the time to buy while owner is hard pressed for cash. Total price $40,000. $12,000 cash. MR. NABER, 2950 W. Jefferson.

BUSINESS LOT—Sunset and Alvarado. An exceptional buy greatly underpriced at present price, $20,000. One-half cash. MISS FRISBIE, MEtro. 1623.

BUSINESS PROPERTY—
For Sale

CHOICE BUSINESS PROPERTY IN THE HEART OF HOLLYWOOD

ONLY AVAILABLE LOT on west side of HIGHLAND AVE. between Hollywood Blvd. & Yucca streets. 50x130. Only 5 blocks from Hollywood Blvd. cars. ARE YOU WATCHING HOLLYWOOD GROW? DO YOU KNOW WHAT HIGHLAND AVE. means to Hollywood? This lot is just ripe for a good building. For price and terms see Owner, MRS. CLARENCE MACQUARRIE, 1781 Highland ave. GRanite 0403. Courtesy to agents.

OFFER FOR SHORT TIME ONLY
TRANSFER CORNER
Only $748 per foot.
ON VERMONT AVE.
Improved one-story bldg.
1-3 cash, bal. 7%, 5 yrs.
See Mr. Matthias with
C. H. NORRIS CO.,
Vermont at Santa Barbara.

BUSINESS LOT—Improved with good bldg. 22x181. Lot 50x181. One lot off Vermont, close in. Fixtures and stock included worth $2000. Way underpriced and won't last long. $27,000 takes it all. Easy terms.
C. C. BOYNTON
229-230 L. A. Stock Exchange Bldg.
639 S. Spring st. Phone Main 3500.

VERMONT AVE. AT SIXTH—
We have the cheapest piece of property on Vermont. Wilshire on Vermont. Fully $300 per foot under anything else in the block. Unrestricted and in business zone. ONLY PIECE for sale in this district. This is a real snap. See Mr. Gram.
GRAM & KROHN.
609 So. Vermont. DUnkirk 2800.

INVESTORS & BUILDERS ATTENTION!
PICO ST. FRONTAGE, 120x240. Near new FORUM THEATER. Heart of shopping dist. Ideal for STORES, APT., HOTEL. TERMS BEST ever offered. $7500 CASH, bal. 6%. Price $50,000. W. F. HARRINGTON, 5518 W. Washington. Empire 8372.

BUSINESS LOT—LARCHMONT BLVD.
EXCEPTIONAL LARCHMONT BLVD. LOT.
Where building activity is unsurpassed in the city. I will sacrifice this lot if sold this week. Come make me an offer. Buy this lot and save enough to build your home.
1st N. Larchmont Blvd. Phone 439658.

BIG PROFIT FOR SMALL INVESTOR—Los Feliz business lot, 25 ft. next to corner. Improved with hot dog stand. Price $4,000. Only $1000 cash. Price $3500, cash required $2750. Bal. on contract, $15 mo. Adjoining property sold at $200 per ft. Call CLINE, GRanite 4003.

CIRCUMSTANCES compels owner sacrifice corner on Moneta ave., 107x153, at $5000 cash. Income property improvement. Income can be made $650 mo. Total price $14,700, 1-3 cash. HARLEY, 7019 Moneta ave. Phone TIlornwall 4255.

VERMONT AVE. FRONTAGE—
Near Santa Monica blvd. Sacrifice. Has small house. Owner must sell. 75 feet. DRexel 6885.

HOTEL BUILDERS ATTENTION
Big corner, 2nd and Bixel st., 1 blk. from new P.E. tunnel. F. R. BROWN, 58114.

BY OWNER.
Sunset Blvd. corner, 2-story store, flat, offices, finish, paved. 2506 SUNSET BLVD. DRexel 9766. DUnkirk 4854.

$13,500 business lot, 70-ft. double frontage on Glendale Blvd. Near property & P.E. tunnel exit. DUnkirk 0783. DRexel 1641.

WILL trade improved business property in Hollywood for 5 to 10 acres. Address X, box 127, TIMES OFFICE.

BUSINESS PROPERTY—MERRICK & RUDDICK, INC., 403 S. Hill st. 6681 Holly.

MUST sell S.E. cor. Santa Monica Blvd. & Normandie, 65x120. Price $45,000. ¼ cash. Mr. Hilfesheim, Empire 8272.

4½-FT. front on rear of Pantages. Sacrifice. Must have money. $1400 down. Owner, VErmont 9945. Eve. 5-7.

JEFFERSON corner 50x150. $22,500. ¼ cash. Will trade for income. Owner for increase in value. $300 S. MAIN ST.

BUS. CORNER, near Pico & Figueroa. $18,000. Sell or trade. Glendale 3560.

FOR business property, MR. HAHN, Robt. Marsh & Co., Inc., 200 Marsh-Strong Bldg.

INDUSTRIAL PROPERTY—
For Sale and Exchange

INDUSTRIAL—TRACKAGE
115,000 sq. ft. of investments. Close in at $2½ per sq. ft. Good terms. See Mr. Woodward.

W. I. HOLLINGSWORTH & CO.
TRinity 9621. Realtors.
Bollingsworth Bldg., 6th and Hill.

INDUSTRIAL OFFER CHOICE OF SITES WITH ALL RAIL CONNECTIONS and will build according to your plans at total cost of 24% rents less lease with option to buy. R. E. HEWITT with C. Tennis Co., Inc., 302 Van Nuys Bldg. Vandike 2966.

VERNON FACTORY SITES
WITHIN THE FOUR-MILE CIRCLE.
ON 6 SPECIALLY
PRICED BELOW ITS VALUE.
EVERETT B. THOMAS, 714 Grant Bldg.

S.W. CORNER Maple Ave. and 16th st., 48x150, to alley. Priced under the market. Call JOHN H. DUNN, JR., of W. A. HEITMAN CO., 714 So. Hill st. TRinity 2071.

LONG BEACH HARBOR
Industrial property, 50 acres, priced right. Owner, Main 0837 or address B. box 228, Los Angeles.

INDUSTRIAL PROPERTY
Merrick & Ruddick, Inc.
403 S. Hill st. VAndike 1164.

INCOME PROPERTY—
For Sale

EXTRA GOOD VALUE
Strictly modern duplex, five rooms each, most desirable location near Western and Second. Income $190 per mo. Price of $20,000 is far below any corresponding property. Will trade equity for good, reasonable terms will be considered. Get details from MR. BICKEL.

HOWARD & ROSWELL,
867223. 3461 W. 6th st. 567286.

BARGAIN! BARGAIN! BARGAIN!
Beautiful new Spanish stucco bungalow court of ten units on high sightly lot, Wilshire district. New and attractive features. Must be sold at once. Owner leaving. Income $10,000 per annum, $15,000 cash will handle. Will not put you 30% on amount invested. Don't miss this.
JOSEPH R. SCHILLER,
Exclusive Agent.
1131 Van Nuys Bldg. VAndike 2786.

MAKE OFFER AT ONCE.
New brick apartment house, 16 singles, 4 double, 2 bdrm. location Wilshire district. Must up to date and best furnished.
RALPH W. BOYER & CO.
7555 So. Western ave. at 16th.

INCOME PROPERTY—
For Sale

ALTADENA STORE BUILDING.
$13,500 on terms.

Brand new Italian stucco, 2 stories, 30x50 each—tile front and roof, metal window sash—toilets and sinks—electricity and gas in.

Two large garages facing 15-ft. alley. Walled fence affords large amount of storage space in rear of store.

Corner store vacant, other store leased.
$2500 will handle.

CALL MR. SOLOMONSON,
Vandike 2426. After 7 p.m.

DO YOU WANT A GOOD LITTLE INCOME PROPERTY in a good location? Here it is! New stucco double bungalow, 4 rooms each side. Hardwood floors. Modern in every respect. Double garage. Income $110 per month. $3000 will take it. Balance of $7500, easy payments.

Four-family flat sacrifice by the owner, who is leaving for Oakland. Each flat has 2 bedrooms, with 3 complete bathrooms. The living room & dining room are of extraordinary proportions. Income $450 per month. Price $38,500, 1st mortgage $15,000 at 6%, for 5 years. Take $7,500 in cash to get possession.
Income Property Dept.,
GEORGE SUNDAY CO.,
400 Lane Mortgage Bldg.
TRinity 8001. 8th & Spring sts.

14% ON TOTAL PRICE.
4-FAMILY FLAT.
Consisting of one 5 and three 6-room apartments.
125 S. NEW HAMPSHIRE.
One of the best if not the best rental districts in Wilshire and we can deliver at price that we believe offers the most investment in this excellent section, between First and Third streets. See Mr. Edmunds and let him explain details.
BURTON & CO.,
Western ave. at 10th st.
760801.

$25,000. $25,000.
HOLLYWOOD FLAT BARGAIN.
CORNER LOT 60x170.
North of Hollywood blvd. on Bronson.

4 flats, 4 rms. each, 4 garages, ground value is $20,000. This is a good conservative investment with a future worth investigation. $10,000 cash. Call MR. FRANK.

PECK REALTY COMPANY,
537 S. Western ave.
56319.

EXCLUSIVE UNUSUAL BARGAIN—
$25,000 Cash Will Handle.
Executor must sell to settle estate, at valuation set by probate court. High class apartment house, furnished complete. Situated in center of Hollywood's high class rental district. Rents over $100,000 every year over and above all interest charges. Large corner lot alone worth entire purchase price. Positively no details given over telephone. For appointment see Mr. Harvey, Income Dept.
MERRICK & RUDDICK, INC.
6681 Hollywood Blvd. GRanite 1147.

$315 PER MO., INC. PRICE $15,500. A clean cut 2-story store and office bldg. in growing community, 15 minutes from downtown, showing over 20% on long lease. Phone LAfayette 7253 for appt. as we expect to choose the lucky person who gets this exceptional bargain.
$7500 cash will handle. Deed.
New apartment house bldg. mod. features, fine dist., 40 rms., leased 10 yrs. $950 mo. Well secured lease. Big bargain. $25,000. Terms. See J. W. SCHULTZ, 321 W. 3rd. VAndike 5313.

EXCELLENT DUPLEX BARGAIN
Hollywood home and income (new). We can deliver this for $7,000 cash below surrounding land values for quick sale, $12,000 cash will handle. Fine corner lot in highest section of Hollywood, north of Hollywood, between La Brea and Highland ave. Gross rental should be $3460 per year.
See R. P. Harvey, Income Prop. Dept.
MERRICK & RUDDICK, INC.
6681 Hollywood Blvd. GRanite 1147.

WILL SACRIFICE
WONDERFUL 4-FLAT PROPERTY
On large corner of Santa Barbara and Western. Income $6300 yearly on leases. 6 rms., 2 baths each flat. A real bargain.
This must be sold. Owner leaving city and means business. Will consider any reasonable offer.
"Let's Talk It Over"
C. L. CHRISTIE & THURTLE
403-5 S. Western ave. DRexel 2868.

EXCLUSIVE NEW HOLLYWOOD HOTEL—Nets 40% on Cash Investment Over All Interest Charges.
$25,000 cash will handle. Completely furnished, 100% full. Owner will consider sale of half interest. Please do not ask for details unless you mean business. Appointment see Mr. R. M. Harvey, Income Prop. Dept.
MERRICK & RUDDICK, INC.
6681 Hollywood Blvd. GRanite 1147.

FLAT BARGAIN.
$22,000.
Four-family flat, choice, consisting of 4-room apartment and garages. Can deliver at a price which offers the finest investment. 707 N. VAN NESS.

33% INCOME—4-UNIT COURT
Price $8000, $3000 cash.
4 garages, corner lot.
7801 SUNSET BLVD.

$1000 DOWN bal. $75 mo. 2-yr.-old stucco double bungalow, 4 rms. each, extra bed, strictly modern, lot 50x150. Do not disturb tenants. 4713 3RD AVE. Price $9075. Vandike 8502.

$30,000—INCOME $2100. Pays 17% on investment. 2-8 cash, bal. terms for few days. Bus. calls me east. 9 units in one, 4634 ARAPAHOE.

SACRIFICE—Ten-unit court, N.W. $34,500. Summer rental $300 per month furnished. See FRANK L. FRARY, 415 Hass Bldg.

BEAUTIFUL 5-story duplex, 19 rooms, trimmed in mahog., modern, 3 gars., by L. A. Bldg. car lines. 1221 TREMAIN AVE., owner on premises.

REDUCED TO YIELD 20% INCOME. 4 apts., furnished court, near Western. Stucco. Ready adult tenants, inc. $325. Price $16,000. ¼ cash. TIlornwall 1651.

UNDER the hammer, 2 houses on 1 lot for the price of one. Nr. 452½ S. Figueroa. Only $1500 cash. Bal. $50 mo. 4275 MONETA.

$9000. $3000 cash. 8-flat building (8-story) sightly lot, close in. 1 block from Sunset Blvd. Income, 1 flat. Dunkirk 0753. DRexel 1641.

4-UNIT bungalow court, unfurnished, large lot. Income $380 per mo. $18,000 will handle. Tucker 8053.

INCOME PROPERTY—
For Sale

$22,500 BARGAIN $22,500
4-FAMILY FLAT BUILDING
CLOSE TO 8TH AND VERMONT.

Located in best renting district. Income pays high return on investment. Lot alone worth $16,000. Substantial cash payment, balance terms. This is a bargain seldom offered. Will take good bungalow double or lot, or northwest as part payment. No agents. Phone Dunkirk 7160; evenings HEaton 4742. 2804 W. 9th st.

33½ INCOME—4-UNIT COURT, $2800 cash, Price $8000. Near Athens oil field. 7401 SUNSET BLVD. GRanite 6002.

15-UNIT court Hollywood; leased 10 yrs. at $1800 yr. Price $28,500. ¼ cash. 8239 LOEW BLDG. Ph. Vandike 2803.

SNAPS in So. West frontage, corners and income properties. Tilornwall 31898. See MR. Farmer, 8600 S. Main st.

BARGAIN, Holly., 4-unit pebble stucco, cor. inc. $2220. Price $14,000. Quest Inc., 1108 Kent Bldg. Ph. Main 7932.

BUILDER'S HARD LUCK.
Make offer quick, new 4-fam. flat Holly. Close in. Snap. HARRY, 507-577.

$16,000 INCOME 30% on $50,000. Beautiful apt. house, Central Hollywood. 7401 SUNSET BLVD. GRanite 6002.

BEAUTIFUL modern Wilshire duplex, 8 rms. each, 3 bedrms. up. Income $230. DRexel 8604.

SUBURBAN PROPERTY—
For Sale

HAVE YOU SEEN THAT
FAST GROWING

TOWN OF TEMPLE?

DRIVE OUT TODAY. See the 100 or more houses that have been built in less than a year, the score of stores and business houses, and the extensive improvements.

Homesites are low in price and have every convenience, water, gas, electricity, paved sidewalks, improved streets. Ample school facilities right at hand. TEMPLE is located on Pacific Electric line in 45 minutes by auto. The P.E. is just finishing its link and will open service shortly.

Get a new start in a new town. BIG 50-FT. LOTS as low as $1250, half-acre homesites, $2000.

Drive out Huntington Blvd to Sunset, then south one mile to TEMPLE.

MARSH & COUGHRAN,
Union Bank Bldg.
Phone Vandike 6736.

GOOD FARM LAND CHEAP.
We have good land, 1 to 20 acres with plenty water, fine location, land cleared and ready for planting, all conveniences. Will grow oranges, lemons, grapefruit, grapes, walnuts, avocados, peaches,

REAL ESTATE—
For Exchange
Miscellaneous

GET OUT OF DEBT—See these CLEAR San Gabriel valley offers.
a, 6-room home, one acre big walnuts. Clear, $8500. Want bungalow southwest. Will assume.
b, 6-room bungalow, tile bath, oak floors, big 1 1-4 acre corner on blvd. Equipped for 1500 hens. $12,500. Assume on flats or duplex.
c, 4 acres, Modern equipment for 2500 hens. On blvd., $20,000, clear. Want flats, court, apts.
d, 12 acres, 6-room house, Oranges, grapes, garden truck, complete ranch. Clear, near Riverside. Want L. A. or Long Beach income.
e, 10 acres perfect young walnuts, nice home. Want L. A. income.
f, 640 acre stock and dairy ranch. San Luis Obispo Co., $22,500. Clear. Will assume on income.
PIERCE, 1025 Marsh-Strong Bldg. 1 Tucker 3507.

2 EXCEPTIONAL TRADES.
80 ft. vacant lot on Western ave., near Santa Monica blvd.
50 ft. improved lot on Vermont near 3rd street, for income property.
100 ft. unrestricted lot on N. Ridgewood, 50 of which is improved with a 7-room colonial home including $5000 worth of furnishings, for vacant business property preferably.
Indicate values considered. What have you to offer? MR. CONDON, with FRANK H. BROOKS, Realtor, 244 S. Western ave. Dunkirk 0700.

J. L. VAN DISSEN & CO,
We trade the Earth.
What have you to exchange? No matter how large or small your proposition may be we can trade it for you.
J. L. VAN DISSEN & CO.,
We Trade the Earth.
627-629 Consolidated Bldg. Vandike 0840.

FOR EXCHANGE—BEVERLY BUNGALOW. Beautiful new Spanish stucco home, artistic and up to the minute in every respect. Value $13,500. Want city income. Will assume $15,000 or so. C. EDWARDS, Edwards & Wildey Co., 515 Black Bldg. Ph. Trinity 4626.

TWO NEW STUCCO DUPLEXES.
Corner Clinton and Plymouth, 4 units, 5 rms. ea., 2 bedrms., tile baths and tank, 4 garages. Want lots or eastern improved for equity. HEmpstead 5565.

TWO new 5-room bungalows and 10-room house. One vacant lot, Pomona. Price $18,000. Clear. Want Los Angeles property. Will assume. H. W. KRAEMER, 2605 W. Pico st. Blacon 8849.

6 ACRES lemons with 7-rm. modern bungalow, garage, chicken runs, poultry room, toolroom, etc. 25 miles out of L.A. $17,500 equity for city residence. 718 W. 6TH ST. Vandike 4627.

OWNERS, ATTENTION!
LIST YOUR PROPERTY WITH MR. "I MATCH ANY TRADE"
GEO. C. PEARSON, Realtor,
502 DETWILER BLDG. TUcker 3419.

FOR EXCHANGE—320 acres in Imperial Valley, all in cotton and corn, highly improved. Price $75,000.
C. F. INGRAM, Main 2762.
735 Consolidated Bldg.

$8000 CASH and extra fine 80 a. ranch, Arizona. Phoenix clear; for 4-bdst. court, Vermont or Western frontage. RUSSELL, with J. M. FRENCH CO., 404 Hillstreet Bldg. Vandike 2261.

IF YOU CAN'T SELL IT—TRADE IT. Exchanges anywhere and everywhere. Our listings require from $1000 to $2,000,000. PHILLIPS & BEAM,
687 N. Western. Ph. Hollywood 3745.

FOR EXCHANGE—I have city income for clear ranches. Also clear ranches for city. Can match any legitimate proposition.
U. S. MEEKS,
6009 Hollywood Blvd. HEmpstead 9403.

WILL exchange 550 clear lots in Stockton, Calif. for duplex or flat bldg. Will assume.
F. C. MUREN,
804 Bartlett Bldg.

TRADE EQUITY for eastern, some cash, beautiful duplex, income now $275. Genuine mahogany finish, covers for car. Arlington & West Adams. What have you? Call 700814 or 2371 W. WASHINGTON.

WILL exchange future income property for equities, automobiles, stock or what have you? Write or call on owner, O. ADLES, 257 E. First st., Long Beach.

FOR EXCHANGE—40 acres on water ditch, Palo Verde Valley, Riverside Co. Price $4000 clear. Will consider Los Angeles CITY CO., 312 S. Hill st. TUcker 1948.

OWENSMOUTH 11 acres in alfalfa, aqueduct water, value $15,000, mtg. $5000. Want local or trust deed for equity. HEmpstead 8566.

HAVE $2000 first mortgage, $4500 equity in 2 duplex lots, end of Wash. car. Exchange for 5-room bungalow. PHILLIPS, 1902 8TH AVE.

IF you have real estate to exchange and want HONEST DEALING and QUICK ACTION see JOHNSON, 727 Bryson Bldg. After 0010.

10 ACRES fine bearing fruit with 8-rm. modern home, large barn, $15,000. Will exchange city or lots for property. 402 GRANT BLDG. TUcker 2707.

LIST your exchanges with us for quick action. RICHARD A. MORLEY CO., 401 Union League Bldg. Vandike 1528.

GO to Bess White if you buy, sell or exchange property. Cash paid for bargains. 204 BRYSON BLDG. Established 1893.

80 ACRES irrigated alfalfa land, S.W. Arizona, fully equip. for sale or exch. own. MR. WILKE, 278 E. 42nd st. Adams 5399-R

WE TRADE THE EARTH. J. M. FRENCH CO., 404 Hillstreet Bldg. 822-261.

BRENTWOOD Pk. house, lot 100x250, $9000 for double bung. Vandike 2786.

Exchange Exchange Exchange.
SIMPSON & CHILDS, 453 S. Spring.
Have clear ranches for income.
E. W. MACEE, 436 Security Bldg.

Houses

12-RM. house, cor. lot, 140x145. Beautiful LaFayette homes, 1675 Buckingham rd. Worth $25,000. Sacrifice for $20,000. Will accept ranch or small grove to $12,000. PECK REALTY CO., Exclusive agents, 537 S. Western Ave. Ph. 566-19. Courtesy to brokers.

7-RM. BUNGALOW FOR APT. HOUSE.

7-room bungalow, modern, 3 bedrooms, very best location, beautiful lawn and shrubbery. Lot 80x145. Garage. Free of any incumbrance. ½ blk. from car line, 4 blks. from schools. Will exchange for apartment house, in good location. What have you. Call MEtro. 1305.

10-ROOM house, just newly finished in beautiful San Gabriel Valley, only 9 miles from Los Angeles with gas, water and light, one bus line running right in front of door; another within 1 block, no better bus in Los Angeles county. $10,000 cash will handle, small monthly payments or will trade for first mortgages. See W. J. STUART, 322 I. W. Hellman Bldg. TUcker 1868.

EXCHANGE BY OWNER.

Beautiful 10-rm. house on Rampart Blvd., leased $175 per mo. Lot 75x125, worth $1000 per ft. in 3 yrs. Price $40,000. Want small ranch up to $10,000. Ph. 56527.

BUNGALOW FOR MORTGAGES.
Six-room Colonial bungalow near Western Avenue and Melrose; 3 sleeping rooms, tile bath and sink; 50x150 lot. Price $13,000. Will take good mortgages or trust deeds for equity or for first payments. Owner is right here, so hurry. Call Rather, MI. 2350, EDWARD F. HAFER CO., 5007 Melrose Ave. at Western.

WEST ADAMS DISTRICT.
12 rms., 5 bedrooms, don. gar. Lot 68x173, price $25,000, cash $15,000. Credit or clear lot or bung. for part, or what have you? Open 12 to 4 daily. 710 W. 28TH ST.

WANT Los Angeles houses or equities in flats or duplexes for clear Indianapolis, Des Moines and Denver. Values not inflated. Vandike 1926. Ask for Cargill.

WILL exchange for income property one of the most exclusive new large houses in the Wilshire, 10 rooms, 3 baths; beautiful surroundings. 1056 S. ARLINGTON. Phone 507-355.

MOD. 5-rm. bung., gar. Equity $3050 for lot, income or what have you? NEWMAN, 5010 E. vernont. 3-Nic. 3847.

BEAUTIFUL new bungalow, Pasadena. Want L. A. Will assume some for good one. CHILDS, 6043 Pasadena Ave. GArf. 0491.

TWO good residence and 5 lots in Phoenix in exchange for Los Angeles property. Owner selling. Phone TRINITY 3465.

5-RM. modern house, for 1st mtg. or T.D. Address Y. box 155, TIMES OFFICE.

Lots

FOR EXCHANGE—$140,000 Wilshire and Union corner, 120x134½. Owner will consider local or eastern to $60,000 balance mortgage. Phone MR. MILE, TUcker 3855.

MT. $1500 equity, large, sightly, restricted residence lot, fine locality, for $1000. Will accept good auto as part of price. 1240 NORTH LOS ROBLES, Pasadena. Phone PAsa. OAKS 1884.

6 LARGE $1000 lots, Garden Grove, 18 miles from Long Beach. Want house, equity or what? Vandike 9535, Miss Gilbert.

WILL TRADE ONE OR TWO CHOICE, clear lots, value $2000 each, for comfy modern home, high ground. Phone MEtcomtian 2538.

2 BUSINESS lots, equity $4200 and $1500 trade for double bungalow. Owner, UNIversity 6004.

Business Property

FOR EXCHANGE—Hardware and implement business clearing 30%. Will take $50,000 clear property and $25,000 cash. R. D. LIST, 1021 Central Bldg.

Income Property

Furnished four family stucco flat and bungalow, corner lot 80x130 in Hollywood. Income $4800. Price $35,000. Want Washington Blvd. business frontage or clear home.
ROBERT BUCHTEL, REAL ESTATE, 1343 Vine street. HEmpstead 1434.

REAL ESTATE—
For Exchange
Income Property

APT. HOUSE.

Excellent location, near Ambassador Hotel, no vacancies, low rentals bring in yearly income of over $14,000, with mgt. Will exchange only on the following basis: $25,000 clear exchanges; $25,000 cash, subject to $30,000 incumbrance. No ranches please.
Call MR. SHAFER for appointment with
FORD & BECKER,
607 S. Western Ave., DUnkirk 1000.
Evenings, Holly. 2588.

FOR EXCHANGE

WANT $18,000 RESIDENCE OR DUPLEX or trust deeds or mortgages or apt. site for equity in fine new stucco apt. bldg.

Leased for 9 yrs. at $5200 annually.

Incumbrance $22,000, which you assume and give $18,000 in good exchange as above for equity.

JOE TOPLITZKY CO.
Walter S. McKee
205 H. W. Hellman Bldg. TRinity 8451.

FOR EXCHANGE—$45,000.
24-RM. WILSHIRE APARTMENT HOUSE WILL CONSIDER RESIDENCE TO $20,000. Will exchange this brand-new strictly modern stucco apt. house, consisting of 8 very spacious double apts. and 5 garages, on lot 50x150, located just west of Western and close to Melrose. Will consider a well located residence to $20,000, small amount of cash, balance 6½% mortgage. Phone owner, MR. MILE, TUcker 3563 or TUcker 2385.

TWO CLOSE IN PROPERTIES—
Clear of incumbrance with combined income of $500 per month to exchange for single income. Will add some cash. Schmit property having potential future and trade can be made.
R. I. C. MITCHELL CO.
TRinity 1838. 508 Van Nuys Bldg.

INCOME $13,500 PER YEAR.
Income property, corner lot 100x150 in the heart of Hollywood. Consider up to $35,000 value in exchange. Balance cash, mortgage and trust deed.
C. W. GRIFFIN REALTY CO.
711 N. Western ave. HOllv. 2314.

NEW, modern stucco apartment building worth $55,000, leased for 10 years at $8100 per annum, subject to $31,000, want realestate for equity.
K. LUNDEEN CO. TRinity 0428.
909 Van Nuys Bldg. 7th at Spring.

WILL exchange equity in 2 new duplexes on 1 lot, garage on alley, west of L. vest High School for residence lots or duplex lots, Wilshire dist. Open for inspection afternoons at 1290 E. LONGWOOD AVE., or Ph. HEmpstead 4267.

WANT—Single house, lots, trust deed or trade to $9000 for 4-rm. house and new double bungalow, 1 block from ave. including vacant business lot on Child's ave. OWNER, Angelus 4344.

OWNER of 32-room apt. bldg. on Hartford near 7th, will trade for clear property, vacant to $25,000. Price $75,000. MUST HAVE $15,000 cash. Bring at once. Call MR. ELDRO, TRinity 8861.

HOLLYWOOD INCOME—
10-unit high class court. Lease and furnishings. Income about $900 net. Submit me something worth $20,000. LINEGAR, 424 Douglas Bldg.

HAVE 4-family flat in Westlake district. Price $22,500, clear. Will exchange for 5 or 6-room frame bungalow up to $12,000. Must be north of Santa Monica and West of Vermont. GRanite 7952.

FOR TRADE—Brick apt. bldg. Lot 50x165. Income $1400 mo. Price $105,000, including furnishings. Want clear city or good paper to $60,000. MR. BEAR, TUcker 4951.

WILL trade 8-unit bungalow court, furnished, income $540 per month. Will take vacant property and cash.
NORMAN HERMAN CO.
502 Lankershim Bldg.

NEW bldg., stores and rooms, near 1st and Figueroa sts. Fine income. Price $225,000. Want city or suburban to $15,000. R. D. EDWARDS, 1819 W. 6th st. 581-34.

BUNGALOW COURT—10 units above Hollywood Blvd. Complete residence. 5666 Franklin Ave. GRanite 2546.

HAVE income to exchange for ranches.
E. W. MACEE, 436 Security Bldg.

Country Property

"A RIVER OF WATER"

5000 ACRE
STOCK RANCH

WANT GROVE.

(Might take Los Angeles and assume.)

$225,000—A river of water, sufficient to irrigate every acre of this 5000-acre ranch, empire miles on and flows through the full length of the ranch 30 miles from the Mission Highway. Post office on the property, 22 miles from railroad, 45 miles from fastest growing city in California, 100,000-acre government range. Formerly owned and occupied by the Goergen family of the same. Recently appraised by bank and bond house appraisers. Conservative value $275,000.
Want Southern California grove or ranch to full value. Might assume reasonable mortgage on well located income property in Los Angeles, Long Beach or San Diego.

202 Insurance Exchange Building.
SAN FRANCISCO.

1040 ACRES STOCK AND GRAIN RANCH, all plow land, North Calif., miles of highest fence, 2 houses, large barn, farming implements, stock and tractor, $35 per acre. Want So. California. Ph. TUcker 5546. C. P. BLAKEMORE CO., 926 Van Nuys Bldg.

$30,000 YEARLY INCOME.
Going dairy ranch, 195 acres, 100 cows, 1200 Leghorns, 8 horses, tractors, tools, 200 in. water, 50c per hour. Price $120,000. Will trade for $40,000, good stock, 401 STORY BLDG. VAndike 7185.

EXCHANGE—Small improved ranches. GUY E. MANSFIELDER, Agent, Box 207, Garden Grove, Calif.

TO LOAN—
Money
Real Estate Improvements

LARGE LOANS.

We have been authorized to represent an eastern bond and mortgage corporation now entering the Los Angeles field with 6 to 6½ per cent money on straight or amortized loans.

They have issued commitments for two large loans already and will consider applications once open for refinancing or building loans in sums of $10,000 to $2,000,000.

Their appraiser is here now and will consider applications placed through us. We are glad to submit unquestionable references.

GUARANTEED APPRAISAL CO.
418 I. W. Hellman Bldg. Ph. Main 2752

BUILDING LOANS

At minimum interest rates. No commissions or fees, available for apts., hotels, stores on any clear lot where such building is justified.
A FRANK DISCUSSION
of your financing problem without obligation to you.
H. L. DOWBY. TRinity 1521.
531 BLACK BLDG.

AMOUNTS $2000 to $5000. Have $15,000 private money for 1st mortgage loans. No delay. Money waiting.
MR. COLLIGNON.
L. A. BOND & MORTGAGE CORP.
1604 W. Broadway. Fisher 3049.

WE HAVE FUNDS AVAILABLE for building purposes, straight loans or monthly payment plan. Any amount, anywhere. Bring in your plans.
THE WILBUR DUNHAM CO.
6421 Hollywood Blvd. GRanite 1191.

WANT T.D. or mortgages, $20,000 or less. Will give cash and clear L. A. real estate. H. C. HOLLINS, 211 S. Alamanor, Alhambra 559-W.

YOU BUILD. We furnish THE MONEY in FULL for your home. 515 STORY BLDG. TRinity 9679.

LOANS MADE—NO DISCOUNT. Good trust deeds, mortgages purchased, any size. 501 LAUGHLIN BLDG. TRinity 1591.

$1000 TO $50,000 at 7% and 8% on conservative 1st mtg. FARNSWORTH-BYRNE, 1017 Van Nuys Bldg. TUcker 1266.

WE MAKE & BUY 1ST MTGS. & T. D.'s. WESTERN AVE. REALTY CO., INC., 3462 W. SIXTH ST. DUnkirk 4615.

PRIVATE money, 6 and 7% on city, country or bldg. loans. LOCKHART & SON, 731 H. W. Hellman Bldg. Vandike 6818.

SMALL loans, $100 and up, 30 days to 6 months, on real estate, trust deeds or mortgages. COOPER, 218-219 Haas.

PLENTY money, mtg., T.D.'s, bldg. loans, install. plan. A. V. CURRY, 706 Hillstreet Bldg., 9th and Hill. TUcker 4474.

$750 TO $10,000 to loan on city homes, 8% money available at once. R. L. ALDERMAN, 207 Grant Bldg.

$11,000. Private party, to loan to priv. party that I can build for; no others need apply. 2121 Rodney Dr. OLEON.

TO LOAN—$3000 and $4000 at 7%.
JAMES EDMONDSON,
805 Title Insurance Bldg.

$1500 TO $25,000 bungalow &ats, inc. property, buy trust deeds. F. M. EVARTS, Vandike 9250. 606 Van Nuys Bldg.

TO LOAN—
Money
Real Estate Improvements

WE HAVE SIX PER CENT MONEY for
FIRST MORTGAGES
In Amounts of
$2000 TO $1,000,000
To be placed on modern properties, including residences, duplexes, apartments, business and office buildings, bungalow courts.
6 PER CENT
FIVE, SEVEN AND TEN-YR. LOANS
$100 or any multiple can be paid on the principal at any interest-paying date without penalty.
INSURANCE FUNDS
Our organization is such that we can close loans with dispatch. Ample funds on hand.
THOMAS MORTGAGE COMPANY
METropolitan 7110. 232 Van Nuys Bldg.
Financial Correspondent
Prudential Insurance Company of America.

HAVE $75,000 WAITING
TO LOAN
IN AMOUNTS OF $2000 TO $6000
SECURED BY GOOD RESIDENCE PROPERTIES
WE ALSO MAKE LOANS IN LARGER AMOUNTS.
MR. BEATTY MTGE. DEPT.
NORMAN INVESTMENT COMPANY
912 STORY BLDG. TRinity 1991.

UNLIMITED MONEY ON HAND
TO LOAN.
Or buy mortgages and trust deeds on Los Angeles improved property. Money at once. No delays. No extra charge.
FRANK GUBIN, 412 H. W. Hellman Building, 4th and Spring.

MONEY TO LEND AT 7%.
Minimum commission, on improved properties west side and Hollywood.
On central business buildings, 8%.
We buy good trust deeds.
DAVIS MORTGAGE COMPANY,
445 Title Insurance Bldg. Vandike 7843.

MONEY TO LOAN—
$1,000,000 to loan on ranches in large amounts anywhere in California.
Big buildings financed. Also will make city or country loans to $25,000.
Rates 7 and 8 per cent.
DEPENDABLE MTG. CO., 918 stock Exc. Bldg. MEtropolitan 7707.

MONEY on hand for large downtown loans, 6½% interest, 1st mortgage money for residences flats, etc., at 8% interest. 2nd trust deeds bought at reasonable discount. For quick action and fair appraisals see Mrs. Conley.
C. C. BLUMENTHAL & CO., INC.
611 Spring Arcade Bldg. TRinity 9253.

TRUST DEEDS PURCHASED.
Money to loan immediately.
$2000, $3500, $5000, $10,000.
CITY PROPERTY IMPROVED.
THE WILLIS MORTGAGE COMPANY
"Over 25 Years of Service."
428 Pacific Mutual Bldg. Vandike 2001.

7% MONEY FOR BUILDING LOANS IN AMOUNTS OF $2500 TO $25,000.
LOANS AND BOND DEPT.
ROBERT MARSH & CO., INC.,
209 MARSH-STRONG BLDG.,
PHONE TRinity 1131.

WE LOAN $2500 to $500,000, secured by mortgage or bond issue on improved real estate and for building purposes.
RALPH G. WOLFF & CO.,
740 south Broadway.
Telephones VAndike 8483. TUcker 3944.

$200,000 to loan on ranch and city real estate, 6 and 7%. MR. MITCHELL, 607 Citizens' National Bank Building.

I WILL FINANCE YOU
up to 100% and build your home if you have a clear lot. Come in and talk it over
ARTHUR TAYLOR,
559 Metropolitan Theatre Bldg.,
N.E. cor. 6th & Hill. Ph. VAndike 3067.

RESIDENCES, APARTMENTS, FLATS—
in sums of $1000 and up.
No delay. Money waiting.
Interest 7% and 8%.
CONSOLIDATED MORTGAGE CO.
926 Washington Bldg. Ph. MEtro. 2338.

FIRST AND SECOND MONEY.
WE CONTROL PRIVATE FUNDS
And know of all available money.
C. A. PATTEE CO.,
4706 Hollywood Blvd. 597864.

TO LOAN ON CITY PROPERTY—
$2500
$3500
$5000
W. H. BEMAN,
1202 Citizens Bank Bldg. Ph. Van. 6556.

$100,000 TO LOAN—
Any loan that is immediately available for good trust deeds or mortgages. Bring or your paper. FOSSLER AND PILCHER, Title Insurance Bldg. Phone Holly, 3505. "20 years in L. A."

WE HAVE MONEY TO LOAN AT 7% & 8% on Wilshire and Hollywood residence estate, in amounts from $2000 to $20,000.
"Let's Talk It Over."
CLINCH & BURTLE,
408-5 S. Western Ave. DRexel 2598.

DO YOU want to built an apt. or hotel bldg. on your close in lot. I can finance it 100%.
P. A. WEEGER
Builder
2506 W. 6th st. DRexel 0284.

WE WILL FINANCE established and reliable mfg. or industrial proposition from $1000 to $25,000. See Gen. Mgr., CITIZENS BOND & MTG. CORP., 310 Union Bk. Bldg. Bring all details.

MONEY TO LOAN—
ON RESIDENCE, BUNGALOW COURTS, FLATS AND INCOME PROPERTY.
R. SCHULMAN
73042. COR. 10TH & NORTON. 709706.

5%—7%
ANY AMOUNT. QUICK ANSWER.
502 BLACK BLDG., 4TH AND HILL.

$500,000.
BLDG. & IMPROVED PROPERTY
1st & 2nd years. West and N.W.
313 STORY BLDG.

HOLLYWOOD PROPERTY OWNERS.
Consult me if you wish to finance your property and produce an income. Private funds available. No bonus. L. B. LYTLE, HEmst. 2358. 6548½ Holly Bl.

BUY your home for all cash, pay for it like rent. Send or bring this adv. for free application blank. Liberal monthly payment loans. DEPT. 4, MONTHLY HOUSING CORP. 723 Pac. Mut. Bldg.

$500 to $30,000 for first mortgage loans, lowest rates, city or country, money waiting. R. W. MOYER, 411 Title Insurance Bldg. Main 1511.

BUILDING LOANS — OUR OWN FUNDS. IMPROVED PROPERTY LOANS. West side of Hollywood. Trust deeds bought. ASSOCIATED MORTGAGE COMPANY. TRinity 0564. 613 Bank of Italy Bldg.

I HAVE $3000, $2000, $1500 and $1000 to loan. Can close immediately. I will buy your trust deeds. Give loan your good.
GIFFORD 5464 5th ave. VErmont 8362.

MONEY for building loans and for finished improvements. 7% and 8%. Valuations on bungalows, doubles, stores, residences. Current rates. ELMER F. CROSBY, 906 Van Nuys Bldg. MEtro. 0472.

WILL lend owner on monthly payment plan enough to build bungalow or dble. on clear lot, if I do building. Ph. VAndike 2296, daytime or evening 6:30 to 8 p.m.

$500 TO $15,000.
For 1st, 2nd, short term bldg. loans. Immediate action. No escrow.
THE BOND & MORTG. CO.,
815 S. Hill st. Suite A.

GET my terms on real estate loans before borrowing elsewhere. Easy payments. Low rates.
WM. H. HARWOOD,
410 Pacific Finance Bldg. VAndike 4229.

$65,000 TO loan on Wilshire or Hollywood income, 6½% int., quick action necessary; might take trust deed. Address E. box 566, TIMES BRANCH.

PLENTY of money for straight or bldg. loans, large bond issues. MR. WEST, 740 S. Spring. MEtropolitan 5793.

HAVE $60,000 or less to loan, 8%, 3 years, first mort. to well secured. Prefer northwest. Call 56539.

LOANS, any amount, buildings financed. F. Bacon Morrissey, Edna Russell, 1124 W. M. GARLAND BLDG., 9th and Spring.

$6000—8%, 3% bonus, on Hollywood or Wilshire improved property. DUnkirk 0733; evenings UNiversity 2434.

$750 TO $200,000 on city improved.
SECOND LOANS MADE. R. H. KINNEY
819 Tr. & Sav. Bldg. VAndike 0463.

BLDG. loans any size, quick action, 50% to 100% financing. G. PATTERSON, 643 I. W. Hellman Bldg. Phone 10-4052.

6 TO 7% PRIV. MONEY city, ranch, S. B. Earnest & Co., 320 Detwiler Bldg. Hugh K. Walker Jr., S. B. Earnest. Trin. 9075

7% MONEY ON "DOWNTOWN PROPERTY."
BRIDGE, 200 Lane Mtg. Bldg. TR. 4320.

WE can finance your building 100%.
SINGREY CONSTRUCTION AND FINANCE CORP., 3809 W. 6th st. DRexel 4178.

$5000 to $15,000 on residences, flats, etc. Vandike 6343. CHAPPEL, 524 S. Spring.

MONEY to loan on improved real estate, 1105 C. C. CHAPMAN BLDG.

FIRST mtg. loan 6% to 8% on improved property, 20946 PICO. BLacon 3663.

$16,000. ALSO bldg. loans and T.D.'s. MARLEY, 6723 Holly Blvd. GRanite 1311.

MONEY for mtgs., trust deeds, business & realest. Cartlidge Mtg. Co., 215 Haas Bld.

$15000—3 YEARS. 8%, 2% COMMISSION. DRexel 5974.

SHORT loans, 1st or 2nd, money same day. Miller, 416 Story Bldg. TR. 6070.

IF you need help for trouble try me. Address C. box 466, TIMES BRANCH.

$1000 TO $5000, 7%. Camobell, 719 Story. Tucker 4684, or res. UNiversity 1185.

BUY your home for all cash, pay for it like rent. Send or bring this adv. for free application blank. Liberal monthly payment loans. DEPT. 4, MONTHLY HOUSING CORP. 723 Pac. Mut. Bldg.

$500 to $30,000 for first mortgage loans, lowest rates, city or country, money waiting. R. W. MOYER, 411 Title Insurance Bldg. Main 1511.

BUILDING LOANS — OUR OWN FUNDS. IMPROVED PROPERTY LOANS. West side of Hollywood. Trust deeds bought. ASSOCIATED MORTGAGE COMPANY. TRinity 0564. 613 Bank of Italy Bldg.

I HAVE $3000, $2000, $1500 and $1000 to loan. Can close immediately. I will buy your trust deeds. Give loan your good.
GIFFORD 5464 5th ave. VErmont 8362.

MONEY for building loans and for finished improvements. 7% and 8%. Valuations on bungalows, doubles, stores, residences. Current rates. ELMER F. CROSBY, 906 Van Nuys Bldg. MEtro. 0472.

WILL lend owner on monthly payment plan enough to build bungalow or dble. on clear lot, if I do building. Ph. VAndike 2296, daytime or evening 6:30 to 8 p.m.

$500 TO $15,000.
For 1st, 2nd, short term bldg. loans. Immediate action. No escrow.
THE BOND & MORTG. CO.,
815 S. Hill st. Suite A.

GET my terms on real estate loans before borrowing elsewhere. Easy payments. Low rates.
WM. H. HARWOOD,
410 Pacific Finance Bldg. VAndike 4229.

$65,000 TO loan on Wilshire or Hollywood income, 6½% int., quick action necessary; might take trust deed. Address E. box 566, TIMES BRANCH.

PLENTY of money for straight or bldg. loans, large bond issues. MR. WEST, 740 S. Spring. MEtropolitan 5793.

HAVE $60,000 or less to loan, 8%, 3 years, first mort. to well secured. Prefer northwest. Call 56539.

LOANS, any amount, buildings financed. F. Bacon Morrissey, Edna Russell, 1124 W. M. GARLAND BLDG., 9th and Spring.

$6000—8%, 3% bonus, on Hollywood or Wilshire improved property. DUnkirk 0733; evenings UNiversity 2434.

$750 TO $200,000 on city improved.
SECOND LOANS MADE. R. H. KINNEY
819 Tr. & Sav. Bldg. VAndike 0463.

BLDG. loans any size, quick action, 50% to 100% financing. G. PATTERSON, 643 I. W. Hellman Bldg. Phone 10-4052.

6 TO 7% PRIV. MONEY city, ranch, S. B. Earnest & Co., 320 Detwiler Bldg. Hugh K. Walker Jr., S. B. Earnest. Trin. 9075

7% MONEY ON "DOWNTOWN PROPERTY."
BRIDGE, 200 Lane Mtg. Bldg. TR. 4320.

WE can finance your building 100%.
SINGREY CONSTRUCTION AND FINANCE CORP., 3809 W. 6th st. DRexel 4178.

$5000 to $15,000 on residences, flats, etc. Vandike 6343. CHAPPEL, 524 S. Spring.

MONEY to loan on improved real estate, 1105 C. C. CHAPMAN BLDG.

FIRST mtg. loan 6% to 8% on improved property, 20946 PICO. BLacon 3663.

$16,000. ALSO bldg. loans and T.D.'s. MARLEY, 6723 Holly Blvd. GRanite 1311.

MONEY for mtgs., trust deeds, business & realest. Cartlidge Mtg. Co., 215 Haas Bld.

$15000—3 YEARS. 8%, 2% COMMISSION. DRexel 5974.

SHORT loans, 1st or 2nd, money same day. Miller, 416 Story Bldg. TR. 6070.

IF you need help for trouble try me. Address C. box 466, TIMES BRANCH.

$1000 TO $5000, 7%. Camobell, 719 Story. Tucker 4684, or res. UNiversity 1185.

TO LOAN—
Money
Real Estate Improvements

MONEY TO LOAN.
ON IMPROVED CENTRAL BUSINESS PROPERTY.
IN LARGE AMOUNTS
5½%.
WINTER INVESTMENT COMPANY,
1109 I. N. VAN NUYS BLDG.
Tucker 3563.

HAVE $10,000 to loan, will divide. 4007 DALTON AVE. University 6375.

$2000, $20,000 ON homes or income. FERGUSON, 715 Story Bldg. TUcker 3628.

$2000 TO $20,000, 1ST MTGE.
D. F. AMERTOT. VanDike 2941.

Money on Salaries, Collaterals

MONEY ON FURNITURE—NO DELAY
CHATTEL MORTGAGES AND TRUST DEEDS BOUGHT.
E. H. WEINHARD,
218 GROSS BLDG., 124 W. 6TH ST.

QUICK money to people steadily employed. No indorser or security necessary. 402 HAAS BLDG., 7th and Bdwy.

MONEY ON FURNITURE
423 MERCHANTS NAT. BANK BLDG.

Money on Diamonds, Etc.

MONEY TO LOAN
ON WATCHES, DIAMONDS, JEWELRY
FURS AND SILVERWARE.
Confidential, reliable, responsible.
Appraisals made on premises.
Loans made without delay.
Special Department for Ladies.
Your valuables carried in our burglar proof vaults, protected by the A. D. T. burglar alarm service.
A. R. CORN & BRO.,
Third floor New Pantages Theater Bldg.
7th & Hill Sts. Phone TUcker 3020.
Bank references. 35 years in Los Angeles.

MONEY TO LOAN on diamonds, jewelry, furs, oriental rugs and other personal property, confidential, private, confidential. References, leading banks and jewelers. LOWEST RATES ESTABLISHED 1903.
MARKWELL & COMPANY,
302 CITIZENS' NAT. BANK BLDG.

PROVIDENCE LOAN ASSOCIATION
LOANS ON DIAMONDS, JEWELRY
LIBERTY BONDS, FURS, SILVERWARE
STRICTLY CONFIDENTIAL
OLD RELIABLE
PROVIDENCE LOAN ASSOCIATION,
408 CHAPMAN BLDG. Vandike 8002.

Money on Automobiles

AUTO LOANS—TO INDIVIDUALS
NO COMMISSION—NO BROKERAGE.
Interest $8.50 per each $100 for six months. You drive car while paying.
GET OUR PLAN BEFORE BORROWING.
We also finance private sales.
Rewrite contracts to reduce payments.
METROPOLITAN FINANCE CORPN.
1325 S. Main st. Ph. ATlantic 1822.

AUTO LOANS—
WITHOUT INSURANCE.
Drive in, park free.
Get check and drive away.
Money paid in 10 min.
NO REFERENCES CALLED.
POSITIVELY lowest rates obtainable.
L. L. MIDDLECOFF, Successor to
J. L. BLODGETT CO. 152 W. Pico.
Atlantic 2428.

AUTO LOANS.
We loan to individuals, refinance contracts to reduce payments, or give you additional money.
REASONABLE RATES.
AMPLE TIME.
1227 S. HILL ST.

AUTO LOANS
TO INDIVIDUALS.
Contracts refinanced, payments REDUCED.
CONFIDENTIAL. COURTEOUS
SATISFACTORY ANY BANK.
G. S. DONALDSON INVESTMENT CO.,
200 W. Pico, corner of Hill.
ATlantic 4329. ATlantic 9409.

AUTOMOBILE LOANS in 15 minutes. Simple as cashing a check. If you appreciate privacy; no publicity whatever—and want the monthly payments; my service will appeal to you.
E. K. HALL,
1246 S. Grand ave. Broadway 0776.

AUTO LOANS.
Private sales financed, payments reduced. WE HAVE BEEN HERE TEN YEARS. Borrow from us and save the difference.
A. L. LOEB CORPORATION,
1100 S. Hope st.

MONEY TO LOAN
ON AUTOMOBILES.
QUICK, COURTEOUS TREATMENT.
OPEN SUNDAY AND EVENINGS.
THORNTON, 2240 S. VERMONT AVE.

AUTO LOANS. Strictly confidential, positively the lowest rates obtainable.
W. ALLEN, 825 SOUTH HOPE ST.
VAndike 5574. Open evenings.

AUTO LOANS.
Individuals.
No red tape. No delay.
NESOM INVESTMENT CO., 909 W. 9th.

HAVE $1600 OR MORE TO LOAN—
and 1923 4-passenger Flint coupe. Value $1500, for equal value in trust deed. DRexel 5076.

WE loan money on your car at easy terms! no red tape, no delay. Ride while you pay. 1306 S. MAIN. Ph. 287020.

AUTO LOANS, NO INSURANCE, RED TAPE or delay. 6 months' to 2 yrs. to pay. HARRY PAINTER, 150 W. PICO.

LOANS on any model car. Lowest rates. No delay. 8 to 20 mos. to pay.
1111 S. MAIN ST. OPEN EVENINGS.

MONEY WANTED—
Real Estate and Collaterals

$1500.
8%—3 YRS. 7½% DISCOUNT.
GIVE FIRST MORTGAGE ON NEW COTTAGE AND GARAGE AT 5026 S. ST. ANDREWS PL. SECURITY ABSOLUTE. SEE MR. MOSS WITH
OWNER.
241 N. WESTERN AVE. HEmpstead 2117.

KEEP YOUR MONEY
in quick cash convertible security. Buy & sell automobile sales contracts guaranteed by responsible dealers. 10% profit, large turnover. I have connections with largest dealers and can get the business. Wish to hear from party with $10,000 to $20,000. Address Y. box 154, TIMES OFFICE.

WANTED—We have a client who wants to borrow $12,000 for three years at 7% on residence conservatively worth $16,000 at 1948 Carmen ave., Hollywood. MACARTHY COMPANY, H. W. Hellman Bldg. Phone TRinity 3872.

$4500 at 8% on flat bldg.
$2000 at 8% on brick stores.
$25,000 at 7% on $75,000 brick bldg.
$35,000 at 8% on east side stores & flats.
C. A. MITCHELL INVESTMENT, INC.,
611 Spring Arcade.

$6000, 3 yrs., 8%, big residence & 65 ft. lot. Winona Blvd. N. of Hollywood Blvd. Value $18,000.
See us for other loans, all sizes.
WESTERN AVE. REALTY CO., INC.
2402 W. 6th st. DUnkirk 4615.

WANT—Loan $22,000 on garage 100x120. 34th & Lake. No big bonus or interest checks need apply. Value $40,000.
SOUTHWEST LAND & IMPROVEMENT CORP., 485 S. Lake. John Y. Lambert, Garfield 5065.

$15,000 AT 8% on new 2-story stucco store and flat bldg., 12-room stucco bungalow court, N.W. corner W. 81st. at end S. Normandie. Lot 42x131. Val. $40,000. AMERICAN MORTGAGE CO., 1049 S. Hill st. TRinity 6181.

$4000, 7% 3 yrs. on 8-rm. new home. West Hollywood. Lot 80x200. Value $23,000. A 5 for 1 loan. Safety and 7%. MR. MARTIN, 701 Story Bldg. MEtro. 2540.

LOAN wanted, of $10,000 at 8% interest and 5% bonus on my home at 716 Mullen ave. 9 rms. and 3 baths, one half block of Wilshire Blvd.

WANTED—$10,000 at 8% and $200 bonus, 4-rm. bung. and 2 offices. 7176 Sunset Blvd. Lot 50x150. Value $7000. Also $30,000. AMERICAN MORTGAGE CO., 1049 S. Hill st. TRinity

BUSINESS OPPORTUNITIES Of Many Kinds

Business—Classified

REVERS EXECUTIVE.
a seller position. Must have $3500 cash and qualify to take full charge of business and branches. Stable sole connection and exclusive territory. Interview arranged. Apply for interview. Mr. L. S. DAVIS, Stillwell Hotel, 10 to 9 p.m. only. No Phone

TWO - YEAR - CONTRACT - FOR TRUCKS - WORKING HOURS - PER - DAY.

THREE - CONTRACTS - WILL STAND - THE - TEST - OF - TIME. LARGE - PROFITS. AND - 100% EQUALLY - INTERESTING - IN AN - INVESTMENT - OR - IN THE - OWNER - OPERATION OF THE - SUMMER - HOME - IT - LIMITED. NEW - US - AT - COAST. PHONE - TRINITY - 0000. 1655 - EAST - NINTH - STREET.

15% TO 20% INTEREST

Are you interested in learning how you can acquire the above rate of interest with positive safety, attached to your principal? If so, call for our offering list, "The Full Earning Power of Money," at 1021 BANK OF ITALY BLDG.

REPRESENT US IN YOUR HOME TOWN. A responsible bond house established 10 years offers a local representative in each town and city in Southern California that are exempt from federal income taxes. Good opportunity to make from $100 to $1000 a week. Only those with high grade training necessary. References required. Address box 36, AUSTIN, TEXAS.

UNUSUAL opportunity to buy long established modern business in L. A. Now contributing best motorcycle advertising. Nationally known and advertised product. Sales at $15,000 yearly. Reason for selling owner 65. Years old. Desires to retire. See MR. JONES, 909 Stimson Bldg.

EXECUTIVE
Manufacturing firm, established, well est, has opening for high-class executive to take over part of business. Can show good profits. Requires $10,000, well secured. Will stand close investigation. Reference. Address W, box 44, TIMES OFFICE.

AN EXCEPTIONAL OPPORTUNITY—To acquire a good paying business with an ESTABLISHED and STEADILY INCREASING class of patronage. In Downtown location. Rent, $125 a month. Has 2 steam cabinets. PHONE Fiske 3132, leaving city.

WHOLESALE and retail distributors should not over $1000 to $2000 to start making money now. Exclusive territory contract now being signed down. Balance out of profits. Call full price. Fully secured. Will show $10,000 to $15,000 profit first year. Call MR. LANG, 310 Union St. Bldg. 6th and Hill.

WILL EXCHANGE—FUR BUSINESS, HIGH DOWNTOWN LOCATION—CHEAP RENT—LONG LEASE FOR 4-FLAT BUILDING IN GOOD SECTION. WILL ADD CASH TO EQUITY. INVESTIGATE. ADDRESS DRESS D, BOX 309, TIMES BRANCH.

SALES MANAGER.
Established manufacturing firm has opening for man to take over sales department. Show profits, real future, will stand investigation. References. Investment $5000 for expansion. Address box 264, TIMES OFFICE.

RAISE CAPITAL FOR FINANCING by you planning to organize a business; in no way with sale of stock; no negotiating permit, etc. If you have a stock scheme to place come see us at once. HORACE D. HITCHCOCK, 534-5, 315 S. Broadway.

FOR SALE—Best cigar stand in Los Angeles, first one with out-of-state ice. Good lease. Inquire CIGARETTE CIGAR STAND, 6th and South Grand.

OPEN for manager. Money making lines. Groceries, drugs, confections. Well established. $1000 to $2000 required in charge, going abroad. Referred by references. For interview call room 1282 WESTCHESTER ST., CO.

FOR SALE—Service station and good business in good corner with room for garage, etc. Want good mechanic to take charge. Rent with few hundred. Call after 5 p.m. University 3310.

EXCEPTIONALLY fine opportunity for an up-to-date drug store and ice cream parlor in live community in San Joaquin Valley. Address CHAS CRIM, Chowchilla, Cal.

FULLY equipped cement auto wash rack at 3206 LANKERSHIM BLVD., Lankershim, Cal. A permanent location for business. Ph. Main 09022 with $2000, $1000 cash or trade for real estate. Reason selling.

UNUSUAL opportunity to buy long established modern business in L. A. Now contributing best motorcycle advertising. Nationally known and advertised product. Sales at $15,000 yearly. Reason for selling owner 65. Years old. Desires to retire. See MR. JONES, 909 Stimson Bldg.

RETIREMENT prevents owner from operating 10 pearl parlors in local communities in each town and city in Southern States that are exempt from federal income taxes. Good opportunity to make from $100 to $1000 a week. Only those with high grade training necessary. References required. Address box 36, AUSTIN, TEXAS.

UNUSUAL opportunity to buy long established modern business in L. A. Now contributing best motorcycle advertising. Nationally known and advertised product. Sales at $15,000 yearly. Reason for selling owner 65. Years old. Desires to retire. See MR. JONES, 909 Stimson Bldg.

EXECUTIVE
Manufacturing firm, established, well est, has opening for high-class executive to take over part of business. Can show good profits. Requires $10,000, well secured. Will stand close investigation. Reference. Address W, box 44, TIMES OFFICE.

AN EXCEPTIONAL OPPORTUNITY—To acquire a good paying business with an ESTABLISHED and STEADILY INCREASING class of patronage. In Downtown location. Rent, $125 a month. Has 2 steam cabinets. PHONE Fiske 3132, leaving city.

WHOLESALE and retail distributors should not over $1000 to $2000 to start making money now. Exclusive territory contract now being signed down. Balance out of profits. Call full price. Fully secured. Will show $10,000 to $15,000 profit first year. Call MR. LANG, 310 Union St. Bldg. 6th and Hill.

WILL EXCHANGE—FUR BUSINESS, HIGH DOWNTOWN LOCATION—CHEAP RENT—LONG LEASE FOR 4-FLAT BUILDING IN GOOD SECTION. WILL ADD CASH TO EQUITY. INVESTIGATE. ADDRESS DRESS D, BOX 309, TIMES BRANCH.

SALES MANAGER.
Established manufacturing firm has opening for man to take over sales department. Show profits, real future, will stand investigation. References. Investment $5000 for expansion. Address box 264, TIMES OFFICE.

RAISE CAPITAL FOR FINANCING by you planning to organize a business; in no way with sale of stock; no negotiating permit, etc. If you have a stock scheme to place come see us at once. HORACE D. HITCHCOCK, 534-5, 315 S. Broadway.

FOR SALE—Best cigar stand in Los Angeles, first one with out-of-state ice. Good lease. Inquire CIGARETTE CIGAR STAND, 6th and South Grand.

OPEN for manager. Money making lines. Groceries, drugs, confections. Well established. $1000 to $2000 required in charge, going abroad. Referred by references. For interview call room 1282 WESTCHESTER ST., CO.

FOR SALE—Service station and good lease in good corner with room for garage, etc. Want good mechanic to take charge. Rent with few hundred. Call after 5 p.m. University 3310.

EXCEPTIONALLY fine opportunity for an up-to-date drug store and ice cream parlor in live community in San Joaquin Valley. Address CHAS CRIM, Chowchilla, Cal.

FULLY equipped cement auto wash rack at 3206 LANKERSHIM BLVD., Lankershim, Cal. A permanent location for business. Ph. Main 09022 with $2000, $1000 cash or trade for real estate. Reason selling.

LONGEST term auto fountain lease, right downtown location, fully equipped. Doing fine business. Must sacrifice; personal reasons. Address RM. 424, TIMES BUILDING.

LADY chiropractor and drugless physician wanted both to own and manage ready-made business. Address B, box 2, TIMES OFFICE.

WILL sell ¼ interest in tin can mfg. business to take over part of management. Can show good profits. Address W, box 278, TIMES OFFICE.

I WANT 3 men to join me in developing best fruit proposition in Southern California. Close investigation. Box 439, TIMES OFFICE.

FOR SALE—Well established real estate, insurance, office bldg., furniture, lease, long lease, many con. 5. W. 1st. VERMONT.

IF you have $250 I'll show you how to make it get time and work. Write to Box 60, TIMES OFFICE.

READY to go. Make $100,000 per year. Patented advertising device. Sells on sight. Write for particulars. Address box 207, TIMES OFFICE.

MFGR. needs additional finance to extend $1500. Plenty of orders. Will give control. Profits to firm and investor. Call room 424 S. BROADWAY, Suite 424.

MEXICO—Business opportunities, land colonization, industries, cash, all other values. Realty Board, 701-3 ARCADE BLDG., 6th and Hill.

BUSINESS man requires help; can use capital to develop sell; unusual opportunity. Address box 1, TIMES OFFICE.

OPPORTUNITY for someone to go in by established automobile business. Full line; second floor. MONTE AVE.

WANT State managers for Mexico to act as distributors for line of necessary, profitable merchandise; good sellers; $2000 to $15,000. $48 S. HILL.

BAKERY—For sale, in business 10 years; long lease; close in. Address P, box 255, TIMES OFFICE.

$1 INTEREST, garage and repair business, town, close in. Address P, box 255, TIMES OFFICE.

$12500 buys restaurant, sell to be in other business. 601 S. FIGUEROA.

FULLY equipped restaurant, sell to any responsible. Present site to be sold. Must sell. 1114 SENTOUS ST.

LEGAL advice free. Corporations $25, and partnerships $10. Douglas Bldg. 6th and Spring.

FOR SALE—Business College in Southern Calif. town. A real bargain. Address P, box 21, TIMES OFFICE.

FOR SALE—Cream route, 210 Douglas Bldg. Main 6022.

FOR SALE—Business College in Southern Calif. town. A real bargain. Address P, box 21, TIMES OFFICE.

LEGAL adding machine, $25; typewriter and penmanship course, $10. Call 210 Douglas Bldg. Main 6022.

FOR SALE—Business College in Southern Calif. town. A real bargain. Address P, box 21, TIMES OFFICE.

FOR SALE—Cream route, 210 Douglas Bldg. Main 6022.

WILL exchange 5-room modern bungalow, 1½ acres, chicken ranch, Monrovia, for auto, truck or trailer. Address box 1, TIMES OFFICE.

FOR SALE—Well established, profitable confectionery and fountain business, with living rooms; reasonable rent; long lease; large stock; half value; owner ill. 601 S. FIGUEROA ST.

FOR SALE—Well established, profitable confectionery and fountain business, with living rooms; reasonable rent; long lease; large stock; half value; owner ill. 601 S. FIGUEROA ST.

GROCERIES and meat, open front, sell at invoice and lease reasonable. 449 N. HAWTHORNE BLVD., Hawthorne, Cal.

GROCERY with living-rooms, no brokerage. Will invoice. Address B, box 141, TIMES OFFICE.

GROCERY store, 8 living rms. and bath, room for butcher shop, chest, rent, lease. AXridge 2066. OWNER.

GROCERY, meat market, good business, best loc. in city. Lease; sacrifice for quick sale. Reply 813 N. BDWY.

GROCERY, No chain store competition, suitable for couple, price right for cash. 1808 W. WASHINGTON.

GROCERY—Good location, stock $1800. Good lease on fixtures and building. Other bus. 1470 W. SANTA BARBARA.

GROCERY and market for sale by owner. Bungalow and store rent $50. Bargain for cash. 895 N. 9TH AVE., Pomona, Cal.

GROCERY—Barg. $1600. Busy corner living rms., lease, rent $50. 4711 S. HOOVER.

GROCERY, several exceptionally good buys. Grocery Fixture Co., 419 S. L. A. st.

GROCERY store. Doing good bus. No del. no credit. 6631 Holly. Bd. Holly. 0639.

HARDWARE STORE, fine downtown location, 5-year cheap lease. Last year's business $40,000 with net profits of around $4000. Price big enough for quick sale. 253 So. Los Angeles st.

JEWELER can get good location with optometrist, 1425 W. PICO. 51460.

LADIES' ready to wear, fine location, long lease, low rent, 2 cozy flr. rooms, good business and increasing daily. Price $1500, value in sight. GREAT WESTERN CO., 254 S. Spring, room 812.

LAUNDRY, HAND—Growing business, good location, room for expansion, living rm. over laundry. Lease, reasonable rent. Sacrifice for quick sale. 953 N. CENTRAL Glendale.

LUNCH counter, guaranteed, clearing over $300 monthly. Price $600; only $350 cn. bal. $25 mo. Will give trial. 456 MAIN st. Call 208 DELTA BLDG. 420 Spring.

LUNCH room, $575. $325 down. Clears $300 monthly. Rent $12 includes light, gas & water. ROOM 440, 124 West 4th st.

LUNCH and soda. Going north. Good trade. Fine location. Good stock. Act quick. Part cash. Call owner, 344-421 S. FERNANDO ROAD.

LUNCH rm., groceries, cigars, candy and soft drinks. Wonderful location on lease corner. $250 handles. 3092 W. PICO.

LUNCH & drink stand, stock & bldg. bargain at $400. 7715 SANTA MONICA BD.

LUNCHEROM, choice loc. good bus. A real buy. 4715 MONETA AVE.

MFG—Man capable of managing small factory and office for nationally advertised product. Salary commensurate with ability. Investment of $2500 required. Please state age and experience. All replies confidential. Address R, box 2092, TIMES BRANCH.

MFG.—If you have $2000 you can buy at a sacrifice half interest in a well established mfg. business. Worth investigating. Address W, box 210, TIMES OFFICE.

MFG. wanted, assist manager; mfg. business, $1000. (Dy large.) 2501 Grant Bg.

MEAT MARKET SPACE.

To rent, special inducement; well established public market at 3758 S. VERMONT. Phone ANgelus 7130.

MEAT market for rent, good business. Rent $40 per month. 4483 BEVERLY BLVD. ELmstead 8020.

MEAT market, sunset bd. Owner going E. Sacrifice. Holly. 0639. 6631 Holly Blvd.

MILLINERY and ladies' specialty shop (Westlake district.) 3½ yrs. lease. Good fixtures, lge. room, rent $110. DELTA BLDG., 426 S. Spring. Business Inv. Co.

MILLINERY shop, furnished, living rooms. 4358 SO. HOOVER.

OFFICE PARTNER
I want a live man to take interest in fine suite of offices to handle inside and exclusively, this is an opportunity seldom offered; only $750. No experience required. Call 415 CHAPMAN BLDG. 756 S. Broadway.

OIL STATION, 5-year lease on two corner lots on a main southwest street. Rent only $65 mo. Station is new and shows $250 gross profit already. Price $4250 with easy terms. Trial given. GRAVES & CO., 1120 C. Chapman Bldg.

OIL station, 5-yr. lease, nets $18 daily. Fully equipped pumps, air comp., tanks, etc. $1625 handles. Full price $2625. 510 DELTA BLDG., 426 S. Spring.

OIL STATION, best site no. Sunset Wed. S.E. cor. Lucile. Investigate. A. WENDELL, Owner. HEmpstead 1141.

PAINT AND WALL PAPER STORE.
Located busy and prosperous beach city. Plenty of good clean stock, modern fixtures, long lease, low rent, splendid income for couple, all retail trade. $1500 will handle, large profits. Details. REX CO., 124 W. 4th St. Room 662.

PARTNER WANTED ON TRIAL.

Exp. not essential. When satisfied invest $2500, terms. Nothing to sell. Earnings $50 to $75 weekly. Must be honest and industrious. Hours 9 to 5. No Sunday work. Don't answer unless you mean business. Quarterly audited and interviewed. Inquire 826 ROMER LAUGHLIN BLDG., 313 So. Bdwy.

PARTNER WANTED FOR LEGITIMATE GOING BUSINESS. MAN OR WOMAN. MUST HAVE GOOD APPEARANCE, ABLE TO MEET PEOPLE. CONSIDERATION DEPENDS ON INVESTMENT AND ABILITY. PHONE 52823 FOR APPOINTMENT.

PARTNERSHIP OFFERED OLD ESTAB. CONSERVATIVE HOTEL & APT. HSE. BROKERAGE FIRM. $1000 FOR ¼ INTEREST. PARTY MAN TO LOOK AFTER OFFICE DETAILS AND FINANCIAL END. BUSINESS WILL PAY YOU $500 TO $600 MONTH. MEET OWNER, 225 CHAPMAN BLDG., 756 S. BDWY.

PARTNER WANTED.
In manufacturing of going advertising device. Call at factory to see demonstration. Apply at 787 N. SPRING ST.

PARTNERSHIP—man to help in my super steam service station, give trial $50 week, $275 req.
Man, learn auto enameling and painting, $250 req., $8 day, trial.
Also, active next M.-D. for part time, office and outside, $400 wk. $150 req.
Room 416, 403 S. SPRING ST.

PARTNER wanted in my auto paint shop, $650, for ¼ interest. Will teach good worker trade, pay you $8 day wages and split profits 50-50. Have more work than I can take care of. See PAINTER, 1072 E. Slauson. Take Watts car to Slauson.

PARTNER
Young man to help me handle inside work of my employment agency. Furnish talent for largest studios. $100 week drawing account cash and share profits. Small cash security. See owner, 411 S. MAIN, Suite 205-7.

PARTNER—I have one of best service stations in L. A. Need honest, willing worker not his money. I want you to come in on 30-day trial at $9 day to see if we are suited to each other. $325 req. Owner, 524 S. SPRING ST., room 924.

PARTNER, young man, half interest in business, doing $2000 a month and unestablished 3 years, prefer man who can handle men, investment covered with goods on hand. Apply Mgr. Phone S. box 237, TIMES OFFICE.

PARTNER wanted for wash rack that is not afraid of work. $300, ½ interest in business. Experience unnecessary. Will teach you. All the business we can handle. See owner, 949 S. HILL.

PARTNER—Auto paint shop, very popular place, does $80,000 yearly, 5-year lease, $1800 account owner's health. Act quick if you want this. See Mr. Bistry with SHAW & BERNIN 427 Merchants Nat. Bk. Bldg. BRdwy 1964

TEA ROOM—Thriving suburban city, 11 tables. New steam table, etc. Does $60 daily. 5-yr. lease. Price $3150. Terms. 510 DELTA BLDG., 426 Spring.

PARTNER wanted. Downtown auto park, 75-car cap., full price $2000. Very easy terms. I have one of the very best locations in city trial given. 607 S. HILL, 67 ROOM 426.

PARTNER, office bus., old estab. unlimited possibilities, $350 handles, exp. unnecessary. Will teach business to right party. 535 WILCOX BLDG., 206 S. Spring.

PARTNER wanted with some money to go into the chicken business. Have everything but money; 100 acres and water. Address S, box 241, TIMES OFFICE.

PARTNER in fine garage; good chance to learn business and make $300 monthly. Price $1250. Easy terms. 813 W. 6TH st.

PARTNERSHIP—man to help in my super steam service station, give trial $50 week, $275 req.
Man, learn auto enameling and painting, $250 req., $8 day, trial.
Also, active next M.-D. for part time, office and outside, $400 wk. $150 req.
Room 416, 403 S. SPRING ST.

PARTNER wanted in my auto paint shop, $650, for ¼ interest. Will teach good worker trade, pay you $8 day wages and split profits 50-50. Have more work than I can take care of. See PAINTER, 1072 E. Slauson. Take Watts car to Slauson.

PARTNER
Young man to help me handle inside work of my employment agency. Furnish talent for largest studios. $100 week drawing account cash and share profits. Small cash security. See owner, 411 S. MAIN, Suite 205-7.

PARTNER—I have one of best service stations in L. A. Need honest, willing worker not his money. I want you to come in on 30-day trial at $9 day to see if we are suited to each other. $325 req. Owner, 524 S. SPRING ST., room 924.

PARTNER, young man, half interest in business, doing $2000 a month and unestablished 3 years, prefer man who can handle men, investment covered with goods on hand. Apply Mgr. Phone S. box 237, TIMES OFFICE.

PARTNER wanted for wash rack that is not afraid of work. $300, ½ interest in business. Experience unnecessary. Will teach you. All the business we can handle. See owner, 949 S. HILL.

PARTNER—Auto paint shop, very popular place, does $80,000 yearly, 5-year lease, $1800 account owner's health. Act quick if you want this. See Mr. Bistry with SHAW & BERNIN 427 Merchants Nat. Bk. Bldg. BRdwy 1964

TEA ROOM—Thriving suburban city, 11 tables. New steam table, etc. Does $60 daily. 5-yr. lease. Price $3150. Terms. 510 DELTA BLDG., 426 Spring.

PARTNER wanted. Downtown auto park, 75-car cap., full price $2000. Very easy terms. I have one of the very best locations in city trial given. 607 S. HILL, 67 ROOM 426.

PARTNER, office bus., old estab. unlimited possibilities, $350 handles, exp. unnecessary. Will teach business to right party. 535 WILCOX BLDG., 206 S. Spring.

PARTNER wanted with some money to go into the chicken business. Have everything but money; 100 acres and water. Address S, box 241, TIMES OFFICE.

PARTNER in fine garage; good chance to learn business and make $300 monthly. Price $1250. Easy terms. 813 W. 6TH st.

PARTNER wanted for auto wash and grease rack. No experience required if willing worker. Work is steady and plenty of it. This place is worth considerable more than asked, but I need a good man, and am willing to give you 30 days' trial at $6 a day to prove business. If we are both satisfied, then you can purchase equal ¼ interest at $200. If you don't mind long hours, want to put on a pair of overalls and help me throw the water and grease, we can make from $10 to $15 a day each. Call 526 HOMER LAUGHLIN BLDG., 315 S. Bdwy.

PARTNER MANUFACTURING—
Established business, staple item, profits now $900 mo., $2200 req. MR. FRENCH, 408 So. Spring. Room 416.

PARTNER wanted with $3000 to expand building material business, now going. Address 296 GRANT ST., PASADENA.

PARTNER for iron mfg. works, 12 men emp. Nets $1200 mo. Have large contracts. Price $5000. 221 BLACK BLDG.

PHYSICIAN'S supply business, this city. Making big money. Phone Atlantic 8611.

PLUMBING and heating, est. contract and jobbing bus. in rest. loc. Emp. 12 to 15 men. Fully equip. Doing $750 to $1000 repair bus. per mo. Last yr. gross $137,000, except good margin this yr. Stock appvs. $8000. $7000 takes. Meet owner, 1524 S. SPRING ST., room 524.

PLUMBING shop, doing a large repair business, all stock, tools, lease and equipment at inventory. Call 518 N. PIO-UEROA.

PLUMBING—Old established, down town jobbing business at a bargain. S. S. GRAHAM, 218 W. Second st.

POOL and billiard hall in Glendale. Inquire at 106-A S. GLENDALE AVE. Must sell this week.

PRINTER—Excellent location nr. Westlake for printer. Must consider partnership. Address E, box 527, TIMES BRANCH.

PUB, acct., clientele trade name, lease, furn., phone, etc. Inv. low, as less than cost of eq. Have other interests. Address F, box 318, TIMES BRANCH.

UPHOLSTERING.
Est. 2 yrs., owner 4 yrs. to run. Corner store. Best location in town. Good business. Must be sold at once on account of sickness. Cheap. Act quick.
AVERY REALTY CO.,
228 S. Spring st.
Vandike 3458.

REAL ESTATE salesman wanted, handsomely furnished, ground floor location on corner of main thoroughfare, retiring from business account of poor health. A big bargain. Address BB, box 5, TIMES OFFICE.

REAL estate office, nicely furnished, 4 stenographic desks, chairs, typewriter, carpet, phone installed. 216 GRANT BLDG. Rent $90. Vandike 0735.

REAL ESTATE building, lease and equipment, also desirable contractor, architect. 914 N. WESTERN AVE.

RESTAURANT MEN, ATTENTION.

MY MANAGER QUIT ME AND MUST SELL. IF YOU ARE IN THE MARKET FOR A HOME-TO-GOODNESS FINE LUNCH ROOM, JUST COMPLETED, NEW PLACE READY TO OPEN FOR BUSINESS. FIVE-YEAR STRAIGHT TRANSFERABLE LEASE. 17 STOOLS, 6 TABLES, EVERYTHING UP TO DATE. IN THE VERY HEART OF WHITTIER BLVD., NEXT TO JEWEL THEATER.

OWNER WILL BE THERE ALL DAY TODAY. IT WILL PAY YOU TO COME OUT AND INVESTIGATE.

3625 WHITTIER BLVD.
7TH ST. CAR TO DOOR.

RESTAURANT—Busy downtown location in the financial district, seats 174, counter and tables, immediate rent, can show over $400 daily receipts and over $1000 monthly profits. Price $10,500. Can arrange terms.
F. P. HOWARD INV. CO., 827 S. Vermont or 625 Title Ins. Bldg. 5th-Spring.

RESTAURANT—$400 cash gives you possession of downtown cafe, 100-seat room, 4-yr. lease. Now doing $65 day. Should be double that amount. All replies confidential. Address R, box 2092, TIMES BRANCH.

RESTAURANT, horseshoe counter, 34 stools, 5 year lease, $75 rent. Factory location. Guarantee $75 daily. $2500, $1500 down. Trade for auto, equity or good auto. SMITH CO., 420 SPRING, room 608.

RESTAURANT—18 stools, only $950, downtown location at 408 S. Olive st. Good lease. Lady owner alone can't handle. See this, make offer to SHELDON, 607 Hibernia Bldg. 4th-Spring.

RESTAURANT — Thriving city of Long Beach. Beautiful place. Wonderful equipment. Seats 75. Rec. $900 day. Must sell at once. Reason, rent $5000 year. Sacrifice. ACME, 426 S. Spring. Rm. 301.

RESTAURANTS and lunch rooms from $300 up. We own the city and can sell. See our many bargains. We specialize in these. Call 208 Delta Bldg. 426 Spring st. TYLER CALLS CO.

RESTAURANT—Attractive place, high class trade, long lease, cigars and tobacco sales pay rent, seats 40, $40 up daily, easily doubled. $1,500. Terms. A sacrifice. 453 S. SPRING. Room 1001.

RESTAURANT, must sell on account other business, good location, lease and cheap rent. Address Y, box 125, TIMES OFFICE.

RESTAURANT, forced to sell, downtown wholesale district, on account of disagreement of partners. $1000 takes all. Assignee, 612 O. T. Johnson Bldg.

RESTAURANT—Clears $250 a month. Counter and tables, seats 24. Rent $82.50. Lease, $1000. $400 down, bal. out of bus. Rm. 483, 124 W. 4TH.

RESTAURANT and cafe in large hotel, prosperous country town, 40-yr. lease, $400 full rental. A real buy. 524 S. SPRING. Room 223.

RESTAURANT & tea room in best Hollywood district, good business reasonable terms. BUNG, 2588, evenings.

RESTAURANT—A money maker, in Wilmington, sell cheap, good lease and low rent. Owner, W. Anaheim, Wilmgtn.

RESTAURANT—Best location on West Washington, a $5500 place for half price. See OWNER, 3203 West Wash. 760-723.

RESTAURANT—Seats 40, location good, good lease, rent reasonable. Terms to suit. 616 W. PICO.

RESTAURANT on Hollywood Blvd., will sacrifice. 6631 Holly'd Blvd. Holly. 0639.

RESTAURANT, seats 30, small, $175. Vacant st. 2393 WEST PICO.

RESTAURANT, seats 22. Bargain for quick sale. 4019 S. VERMONT.

RESTAURANT, good business, see me today. Owner, 601 S. FIGUEROA. V. C. Atkins.

RESTAURANT, make cash offer, 5-yr. lease, low rent. 1204 S. SAN PEDRO ST.

SANATORIUM—14 rooms, equipped, or would consider graduate nurses as partner. Address B, box 2594, TIMES OFFICE.

SERVICE station and repair shop. Best on Western ave., $4750. $2500 down, includes $700 stock. $100 daily receipts. 2 visible pumps and air, yrs. lease. $122 rent. SMITH CO., 420 Spring, room 608.

SERVICE station, garage, extra fine, lease, $4500, complete. Cash. W. P. GLADDEN, 1118 or 118 W. Main st., Alhambra.

SHOEMAKER wanted in working man's community; $2000 without shop, low rent. Call 235 SO. STATE ST. Southgate, near Huntington Park.

SHOE STORE, fine location, long lease, low rent, good business and steadily increasing, value in sight, details. GREAT WESTERN CO., 254 S. Spring, rm. 812.

SHOE repair shop, $600, cost $1000, $20 mo. long lease, good bus. $215 50. HOOVER.

SHOE department to lease. Established department store. Address R, box 2092, TIMES OFFICE.

SOFT drink stand; also tobacco and candies, best location. Owner must attend to other business. 847 S. MAIN.

SOFT drinks, candy, cigars, shine stand, $15 to $25 daily. Excellent location. $375 part cash. 718 W. 6TH.

SOFT drinks, cigars, etc. Doing good business. 946 S. OLIVE.

SUPER SERVICE STATION, 3 pumps, balance of lease 6 years, with small rent, doing nice business, will sell all or ½ interest, as I have other business. Address Y, box 300, TIMES OFFICE.

STOREROOM—CULVER CITY
Excellent new modern, 25x70, 5-yr. lease for sale, center of business activities. Big future, suitable for almost any business. All improvements. 7017 MAIN ST., Culver City. Phone 761-544.

TAILORING, cleaning, pressing, long estab. shop. Income $300 week. Excel. buy for tailor. Large amount goods on hand. Price $1200. 854 W. 16TH ST.

TAILOR and cleaning store, account sickness at a bargain. 1442 SIERRA BONITA, Hollywood.

TAILOR STORE, cleaning and pressing; lease and rent cheap. 1605 MAPLE AVE.

TEA ROOM—Prominent downtown location. Receipts $90 a day. Fine lease, $1800 account owner's health. Act quick if you want this. See Mr. Bistry with SHAW & BERNIN 427 Merchants Nat. Bk. Bldg. BRdwy 1964

TEA ROOM—Thriving suburban city, 11 tables. New steam table, etc. Does $60 daily. 5-yr. lease. Price $3150. Terms. 510 DELTA BLDG., 426 Spring.

TRANSFER & storage, a good buy. Must sell, leaving city. 928 S. GRAND.

VARIETY store, clear stock, good fixtures, established years. $18,000 last year. Going East, sacrifice for cash, about $4000. O. N. STEELE, Ontario, Cal.

VARIETY store, Eagle Rock, good business, cheap rent. Sell reasonable. 2112 COLORADO.

WASH and grease rack, best equipment on this side of city, steam with soap taxi connection; also compressed air with distillate spray, good location and lease, $500, rent $60. 5049 PASADENA AVE.

BUSINESS OPPORTUNITIES Of Many Kinds

Business—Classified

GROCERY and meats, busy Long Beach, cash sales $75 daily, new equipment, good lease, 3 fine rooms. Fine for man and wife. Sell at invoice. 510 DELTA BLDG., 426 S. Spring. Business Inv. Co.

GROCERY, A-1 location, no competition, busy place, same owner 14 years, 8 good furn. rooms, rent $35, lease. Price $1650 or give offer. 441 E. SANTA BARBARA, corner Mettler.

GROCERY—Close in, west side. Cash sales $700 a week. Rent $37.50 a month with lease. Gets good prices. No chain stores. About $4500. LARRUM, 1120 C. C. Chapman Bldg.

GROCERY, price $850. Profits $300 mo. Must return East and sell immediately. Everything new. Good lease and wonderful location. 536 S. BROADWAY. Suite 501-504.

GROCERY—Fine open market, busy part. Cash sales $3500 mo. Rent $75, long lease. Fixts. only $1600. Stock inv. about $3000. This is good. Call BULL, 619 Delta Bldg. 426 Spring.

GROCERY with sub-post office station. Excellent location. Low rent. Liv. qrs. in rear. Grosses $75 per day. Pr. $3500. Terms. 9004 S. FIGUEROA ST., Tel. FAber 0744.

GROCERY & MEAT MARKET, good location. No comp. Lease. Rent $50. 3 living rooms & garage. Cash less than real equity. Owner, 5425 W. WASHINGTON ST.

GROCERY—Busy location, clearing $250 monthly. Price $1350; only $900 down, bal. $20 mo. Nice living rooms. Rent $35. Call 208 DELTA BLDG., 426 Spring.

GROCERY store, living quarters, doing over $75 per day business. Rent $30, long lease; large stock; half value; owner ill. 601 S. FIGUEROA ST.

GROCERIES and meat, open front, sell at invoice and lease reasonable. 449 N. HAWTHORNE BLVD., Hawthorne, Cal.

GROCERY with living-rooms, no brokerage. Will invoice. Address B, box 141, TIMES OFFICE.

GROCERY store, 8 living rms. and bath, room for butcher shop, chest, rent, lease. AXridge 2066. OWNER.

GROCERY, meat market, good business, best loc. in city. Lease; sacrifice for quick sale. Reply 813 N. BDWY.

GROCERY. No chain store competition, suitable for couple, price right for cash. 1808 W. WASHINGTON.

GROCERY—Good location, stock $1800. Good lease on fixtures and building. Other bus. 1470 W. SANTA BARBARA.

GROCERY and market for sale by owner. Bungalow and store rent $50. Bargain for cash. 895 N. 9TH AVE., Pomona, Cal.

GROCERY—Barg. $1600. Busy corner living rms., lease, rent $50. 4711 S. HOOVER.

GROCERY, several exceptionally good buys. Grocery Fixture Co., 419 S. L. A. st.

GROCERY store. Doing good bus. No del. no credit. 6631 Holly. Bd. Holly. 0639.

HARDWARE STORE, fine downtown location, 5-year cheap lease. Last year's business $40,000 with net profits of around $4000. Price big enough for quick sale. 253 So. Los Angeles st.

JEWELER can get good location with optometrist, 1425 W. PICO. 51460.

LADIES' ready to wear, fine location, long lease, low rent, 2 cozy flr. rooms, good business and increasing daily. Price $1500, value in sight. GREAT WESTERN CO., 254 S. Spring, room 812.

LAUNDRY, HAND—Growing business, good location, room for expansion, living rm. over laundry. Lease, reasonable rent. Sacrifice for quick sale. 953 N. CENTRAL Glendale.

LUNCH counter, guaranteed, clearing over $300 monthly. Price $600; only $350 cn. bal. $25 mo. Will give trial. 456 MAIN st. Call 208 DELTA BLDG. 420 Spring.

LUNCH room, $575. $325 down. Clears $300 monthly. Rent $12 includes light, gas & water. ROOM 440, 124 West 4th st.

LUNCH and soda. Going north. Good trade. Fine location. Good stock. Act quick. Part cash. Call owner, 344-421 S. FERNANDO ROAD.

LUNCH rm., groceries, cigars, candy and soft drinks. Wonderful location on lease corner. $250 handles. 3092 W. PICO.

LUNCH & drink stand, stock & bldg. bargain at $400. 7715 SANTA MONICA BD.

LUNCHEROM, choice loc. good bus. A real buy. 4715 MONETA AVE.

MFG—Man capable of managing small factory and office for nationally advertised product. Salary commensurate with ability. Investment of $2500 required. Please state age and experience. All replies confidential. Address R, box 2092, TIMES BRANCH.

MFG.—If you have $2000 you can buy at a sacrifice half interest in a well established mfg. business. Worth investigating. Address W, box 210, TIMES OFFICE.

MFG. wanted, assist manager; mfg. business, $1000. (Dy large.) 2501 Grant Bg.

MEAT MARKET SPACE.

To rent, special inducement; well established public market at 3758 S. VERMONT. Phone ANgelus 7130.

MEAT market for rent, good business. Rent $40 per month. 4483 BEVERLY BLVD. HEmpstead 8020.

MEAT market, sunset bd. Owner going E. Sacrifice. Holly. 0639. 6631 Holly Blvd.

MILLINERY and ladies' specialty shop (Westlake district.) 3½ yrs. lease. Good fixtures, lge. room, rent $110. DELTA BLDG., 426 S. Spring. Business Inv. Co.

MILLINERY shop, furnished, living rooms. 4358 SO. HOOVER.

OFFICE PARTNER
I want a live man to take interest in fine suite of offices to handle inside and exclusively, this is an opportunity seldom offered; only $750. No experience required. Call 415 CHAPMAN BLDG. 756 S. Broadway.

OIL STATION, 5-year lease on two corner lots on a main southwest street. Rent only $65 mo. Station is new and shows $250 gross profit already. Price $4250 with easy terms. Trial given. GRAVES & CO., 1120 C. Chapman Bldg.

OIL station, 5-yr. lease, nets $18 daily. Fully equipped pumps, air comp., tanks, etc. $1625 handles. Full price $2625. 510 DELTA BLDG., 426 S. Spring.

OIL STATION, best site no. Sunset Wed. S.E. cor. Lucile. Investigate. A. WENDELL, Owner. HEmpstead 1141.

PAINT AND WALL PAPER STORE.
Located busy and prosperous beach city. Plenty of good clean stock, modern fixtures, long lease, low rent, splendid income for couple, all retail trade. $1500 will handle, large profits. Details. REX CO., 124 W. 4th St. Room 662.

PARTNER WANTED ON TRIAL.

Exp. not essential. When satisfied invest $2500, terms. Nothing to sell. Earnings $50 to $75 weekly. Must be honest and industrious. Hours 9 to 5. No Sunday work. Don't answer unless you mean business. Quarterly audited and interviewed. Inquire 826 ROMER LAUGHLIN BLDG., 313 So. Bdwy.

PARTNER WANTED FOR LEGITIMATE GOING BUSINESS. MAN OR WOMAN. MUST HAVE GOOD APPEARANCE, ABLE TO MEET PEOPLE. CONSIDERATION DEPENDS ON INVESTMENT AND ABILITY. PHONE 52823 FOR APPOINTMENT.

PARTNERSHIP OFFERED OLD ESTAB. CONSERVATIVE HOTEL & APT. HSE. BROKERAGE FIRM. $1000 FOR ¼ INTEREST. PARTY MAN TO LOOK AFTER OFFICE DETAILS AND FINANCIAL END. BUSINESS WILL PAY YOU $500 TO $600 MONTH. MEET OWNER, 225 CHAPMAN BLDG., 756 S. BDWY.

PARTNER WANTED.
In manufacturing of going advertising device. Call at factory to see demonstration. Apply at 787 N. SPRING ST.

PARTNERSHIP—man to help in my super steam service station, give trial $50 week, $275 req.
Man, learn auto enameling and painting, $250 req., $8 day, trial.
Also, active next M.-D. for part time, office and outside, $400 wk. $150 req.
Room 416, 403 S. SPRING ST.

PARTNER wanted in my auto paint shop, $650, for ¼ interest. Will teach good worker trade, pay you $8 day wages and split profits 50-50. Have more work than I can take care of. See PAINTER, 1072 E. Slauson. Take Watts car to Slauson.

PARTNER
Young man to help me handle in

SNOW REFRIGERATORS

At Special Low Prices This Week

3-Door Side Icing "Snow"
Solid oak—food chamber white enamel lined. A refrigerator of exceptional quality—just the right size for the average family. $28.75

Special "Snow" Top Icer
A real "economy special," ideal for apartment or small bungalow. Solid oak..... $17

2-Door "Snow" Front Icer
Capacity 100 pounds of ice. Solid oak. White enamel lined. A real buy at..... $39

4-Door "Snow" Front Icer
Accommodates 190 pounds of ice, and has white enamel lined provision chamber. Solid oak..... $57

EASY TERMS TO SUIT YOU!

COLYEAR'S
"Where Bargains Reign"
507-509-511 SOUTH MAIN STREET
Near Fifth and Main Streets

PRESENTED AT ST. JAMES COURT

Los Angeles Beauty Meets Royalty

[P. & A. Photo]
Miss Constance Deighton Simpson

Ashes of Navy Officer Given to Ocean Today

To the four winds of the sea to which he gave his life, the ashes of Lieut. Harry Weaver Hosford, U.S.N., will today be scattered from the quarterdeck of the U.S.S. Procyon, his last ship. The Procyon, flagship of the United States fleet base force, will today stand out to sea for the rites—carried out at the request of the officer's widow.

Military funeral exercises were conducted at the harbor yesterday over the remains of Lieut. Hosford, his brother officers and crew of the train flagship attending in a body.

Lieut. Hosford, who was fleet camera officer, died suddenly from unknown causes last Saturday night while at dinner with his family in Long Beach. He is survived by the widow and two children, Harry, Jr., and Grace Anne.

NEW CHAMBER DIRECTORS

[LOCAL CORRESPONDENCE]

HUNTINGTON PARK, May 27. When the board of directors of the Chamber of Commerce for the next fiscal year is organized, there will be seven new members, selected by members of the organization as follows: W. H. Guest, Dr. C. D. Hubbard, Lloyd L. King, Samuel Fasterling, L. B. Crossan, A. D. Brawley and W. A. Seaton.

AMONG the many charming and beautiful belles presented to King George and Queen Mary at Buckingham Palace, the 20th inst., was Miss Constance Deighton Simpson of Los Angeles and New York City.

Miss Simpson is the daughter of Mrs. Constance Deighton Jones Simpson, who, as Miss Constance Jones, will be remembered as one of the most beautiful belles of Los Angeles society in the 80's. On her maternal side, Miss Simpson's grandmother was Mrs. Doria Jones, wife of John Jones, capitalist and financier. Her uncle, the late Mark G. Jones, was one of the successful business men of Los Angeles and was for years County Treasurer. Her aunt, Mrs. James B. Lankershim, and cousin Doria, make their home in Paris.

Miss Simpson and her mother are passing the summer in England and attending all the brilliant functions in connection with the court festivities. She received her education at the famous Heathfield School for Girls near London and with her mother is visiting with her brother, Douglas Deighton Simpson, who is a student at Oxford.

The court costume was of white duchess satin delicately sprinkled with diamante and veiled with tulle caught at the head with ostrich tips and falling to the hem of the court train, a broad border of princess lace completing the costume.

Investiture of Dockweiler Set for Tomorrow

The formal investiture of Isidore B. Dockweiler, prominent attorney, as a Knight of St. Gregory will take place at his parish church, St. Vincent's, corner of Grand avenue and Washington street, tomorrow morning at 10:30. The ceremony will be performed by Right Rev. John J. Cantwell, Bishop of Los Angeles and San Diego, assisted by Rev. Martin G. Hanley, C. M., rector of St. Vincent's, and the priests of St. Vincent's and other visiting priests.

No formal invitations have been issued, but friends and acquaintances of Mr. Dockweiler are cordially invited.

HIGHWAY PLANS FOR SOUTHLAND ARE TOLD

STATE COMMISSIONER SAYS GRADING OF NEW ROAD IS CONTEMPLATED

[LOCAL CORRESPONDENCE]

SANTA ANA, May 27.—Grading of the coast highway from Balboa Palisades to Laguna Beach, construction of twenty-six miles of that highway across the Rindge ranch near Santa Monica and elimination of dangerous turns and a hazardous railroad crossing on the State Highway to San Diego at Carlsbad are projects the State Highway Commission expects to complete in Southern California in the near future, N. T. Edwards, a member of that body, declared here today.

Edwards was here with State and county highway engineers and officials of the Santa Fe Railway to inspect a rail crossing at Irvine, on the State highway to San Diego, held to be dangerous. Either an underground or overhead passageway is contemplated.

Of $4,000,000 in State bonds voted for work on the coast highway more than $2,000,000 remains, Edwards declared. He added the commission expects to have sufficient funds to gravel the highway it plans to improve to Laguna Beach and that it possibly will extend the road to Serra, at the juncture with the State highway to San Diego.

The highway at Carlsbad, Edwards explained, would pass to the north of that city and extend diagonally west, crossing the railroad track on an overhead structure.

C. A. FISHER ON BOARD

[LOCAL CORRESPONDENCE]

BELL, May 27.—Charles A. Fisher has been appointed a member of the board of directors of the Chamber of Commerce to fill the place made vacant by the resignation of A. M. Spaugh, who has moved to San Francisco.

Blackstone's
BROADWAY AT NINTH

The Youngest Set Goes to Its Own Auto Show Saturday

A Blackstone Charity Event—Proceeds Will Be Given to Children of Disabled War Veterans

In the Indian Tree Room, Ambassador Hotel, Saturday, a most unique and interesting Automobile Show for Kiddies will be presented by Blackstone's and the Ambassador Hotel, at which miniature cars—many of them exact reproductions of the finer motors used by grown-ups—will be shown by kiddie demonstrators.

The show will in every way resemble those given for adults by the Automobile Association, and a delightful program and tea in the Grill has been planned, for which the charge will be $1.00.

Admission to the Auto Show will be 50 cents, and season tickets for the Hotel Ambassador Plunge will be given free to each child who registers at the Auto Show Saturday.

In the evening, an Auto Show Parade and March will take place in the Cocoanut Grove, and one of the tiny cars presented to the child who receives the greatest applause from guests at the Grove.

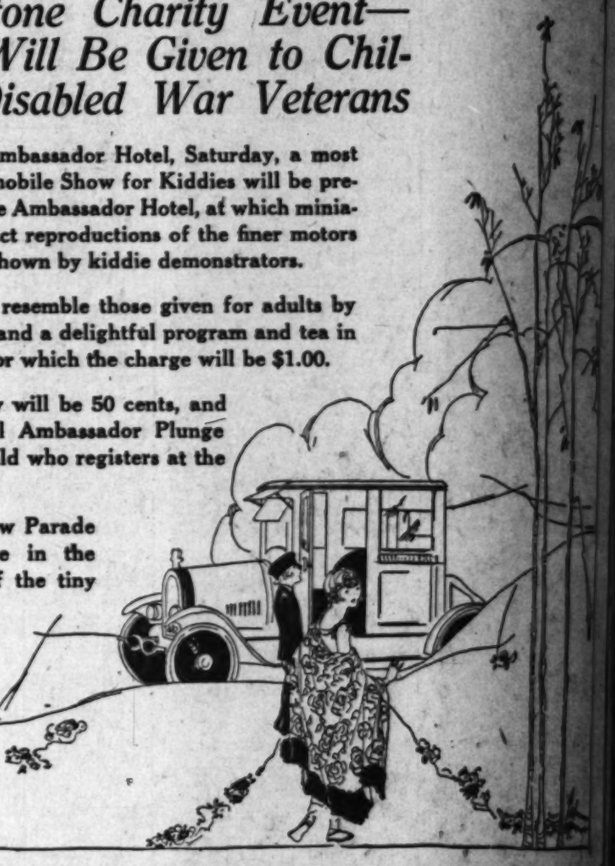

NEW WORLD FREIGHTER

Roosevelt Line Ship Now Loads in East for Pacific

The Silverelm, first of five new motorships built in Great Britain for the Roosevelt Steamship Company's around-the-world freight service, has arrived in Baltimore to load cargo before proceeding to the Pacific, according to dispatches received at Los Angeles Harbor last night from New York.

A joint service is planned, in which the American company will operate its five vessels in conjunction with five similar ships under the Japanese flag by the Kokusai Kisen Kabushiki Kaisha.

Officials of the Roosevelt Line said yesterday that the other ships, the Silverlarch, Silvercedar, Silverpine and Silveroak, will follow the Silverelm on regular schedule. The first three ships are driven by the new Doxford engines, the last two by Swan-Hunter motors. All are sister ships in tonnage and fittings, being 9000 tons deadweight.

STOCK QUARANTINE IS LIFTED IN KERN

[EXCLUSIVE DISPATCH]

BAKERSFIELD, May 27.—Kern county is no longer under quarantine, official orders rescinding the State proclamation having been received at foot-and-mouth headquarters, according to information from a control official. Telephone confirmation of Dr. U. G. Houck's order, lifting the ban on Kern county, was received today, according to reports. This means that Kern county is an area completely free of the disease and that its State and national status is the same as prior to the first outbreak of the epidemic here. Supervisor Ira Williams, was asked when the road guards preventing ingress and egress to and from the mountain districts would be removed from their posts, allowing tourists, campers and summer residents of the mountain areas to penetrate into the hills. Supervisor Williams would make no definite statement as to when the guard would be removed. He committed himself so far, however, as to express a belief that the guards would be removed "shortly after" the quarantine was lifted in this county.

CHANGE IN NAME OF STREET PROTESTED

[LOCAL CORRESPONDENCE]

SANTA ANA, May 27.—Its members being aroused because a street named after a pioneer here was changed, by ordinance, to Eighth street, "a name meaning nothing in history," as one member expressed himself, the Orange County Historical Society, meeting here last night, passed a resolution taking the City Council to task and declaring itself emphatically opposed to desertion of old-time street names for new. Restoration of the name "Hickey" to the street also was asked in the request, which was directed at the Board of Trustees.

BOY SCOUTS' "POW-WOW"

[LOCAL CORRESPONDENCE]

INGLEWOOD, May 27.—A gigantic "pow-wow," the largest ever held in the Crescent Bay District with more than 500 Boy Scouts competing, will be staged June 14 on the athletic field of Inglewood Union High School, it is announced today by Assistant Scout Executive D. Scott Field.

SHINOLA

America's Home Shoe Polish

Black—Tan—White—Ox-Blood—Brown

The Necessary Toilet Accessory

Polished Shoes are the surest sign of refinement. Teach the children the value of personal neatness. Begin with well shined shoes.

SHINOLA HOME SET

with SHINOLA will help children or grown-ups to get the "daily shine" habit because it is so convenient to use and "shines in half the time".

The HOME SET consists of a Genuine Bristle *Dauber* for cleaning the shoes around the sole and heel, applying SHINOLA; the *Polisher* specially prepared Lamb's Wool for the brilliant SHINOLA Shine in a few strokes.

Think of the Dimes You Save for Shines

Look At Your Shoes!

Rancho Santa Fe

One year ago an experiment, today a notable success because it is rightly planned in the interest of the buyer.

Printed matter and full particulars on request.

Santa Fe Land Improvement Co.
A. B. Harlan
407-8 Security Bldg., Fifth and Spring Sts.,
Los Angeles.

Or go direct to RANCHO SANTA FE, Del Mar, Cal.

How to have an extra bedroom —for the price of a bed!

If you have a closet in your home, you can turn it into a "spare bedroom" with the Holmes In-a-Closet Bed.

When lowered, this bed is like any comfortable bed—but it can be tilted upright and easily rolled to any room in the house. When guests come, turn the living room—or the dining room—or the porch—into a bedroom for the night. In the morning just tilt up the bed and roll it into a closet—out of sight and out of the way.

Have you a small summer cottage? Think of the space you can save with a bed that stands up and out of the way in daytime!

Best of all, this substantial space-saving bed costs no more than ordinary beds. Tear out this advertisement so it will remind you to stop at the fascinating new Holmes display rooms on the ground floor of Pacific Electric Bldg., 618 S. Main St. See all types of concealed beds in operation at this exhibit. See them today!

HOLMES
Conceal-A-Way
BEDS

Long Beach: VILBERG-GREEN CO., 1103 American Ave.
Santa Ana: W. W. KAYS, 116 West Fifth St.
San Diego: SCHIRM COM'L. CO., 4th and K Sts.
Santa Barbara—FRANK D. HANSCOM, 117 Salsipuedes

QUICK ANSWERS TO QUESTIONS

Newcomers and tourists who are in doubt as to how to reach any hotel, school, church, hospital, etc., will always receive courteous prompt directions by calling up the Information and Resort Bureau. Telephone: MEtpoltn 0700.